WEATHER
Tonight: Increasing Cloud
Tuesday: Mainly Cloudy

Victoria Times

TODAY'S NEWS TODAY
Classified 386-2121
Telephone 382-3131

89th YEAR, No. 120 ★★ VICTORIA, B.C., MONDAY, OCTOBER 30, 1972 10 CENTS DAILY, 20 CENTS SATURDAY

City Polls Report Brisk Pace

Pace of balloting in the two Greater Victoria ridings ranged from average to heavy in the first four hours of voting in today's general election.

By 11:30 Victoria returning officer David Wilson was predicting a 72-75 per cent turnout in his constituency, which in the 1968 election showed 78 per cent of those listed cast ballots.

Judging from telephone calls to the returning officers the level of public interest is high, although many callers were persons who failed to take steps to get on the list of registered voters.

"Some were pretty hot," said Wilson, but the last chance to get registered was two weeks ago.

A Saanich voter, Brian Hoole, 2917 Pickford, complained of difficulty in finding his polling place at Cordova Bay Elementary School.

"It took me 10 minutes to find the polling station and then I couldn't find the door to the gymnasium," he said.

Hoole said there was only one sign on the street and one at the front of the building directing voters around the back.

"I was fortunate to run into a small boy and he directed me to the room. But there were no signs on the door."

VOTE TILL 7 P.M.

Polls are open to 7 p.m., at which time news broadcasts from the East will begin giving results of voting in the Atlantic provinces, Quebec, Ontario, Manitoba and Saskatchewan. Some early results of Alberta voting also will be available.

Local results will be known from 30 minutes to an hour after the pools close, it is expected.

People lined up outside polling stations when the evening deadline comes still are entitled to vote.

A spokesman in the chief electoral office confirmed that the situation has not changed from previous elections.

When the 7 p.m. local standard time deadline arrives, people waiting to vote still can do so if deputy returning officers follow instructions, the spokesman said.

Liquor outlets closed all day in accordance with the law will reopen after the polls close. But government liquor stores will remain closed until Tuesday.

Across Canada early voting was reported generally light.

Prime Minister Trudeau, leading the Liberal party, awaited the result in Ottawa. Progressive Conservative Leader Robert Stanfield was in Halifax, New Democratic Party Leader David Lewis was in Toronto, and Social Credit Leader Real Caouette was in Rouyn, Que., his home.

AGE REDUCED

The 12,790,686 eligible Canadian voters compare with 10,860,888 in 1968. Since then the voting age has been reduced to 18 from 21.

At dissolution, the Liberals held 147 Commons seats, the Conservatives 73, NDP 25, Social Credit 13 and Independent 2. There were four vacancies.

A record 1,309,124 British Columbians were eligible to vote.

In 1968 the Liberals won 16 of British Columbia's 23 federal seats with the balance going to the New Democratic Party. The Progressive Conservatives and Social Credit, which went into the 1968 campaign with three B.C. seats each, lost them all to the Liberals on election day.

This time around there are 108 candidates across the province compared with 96 in the last election. The Liberals, Tories and New Democrats have fielded full slates.

Olympic Raiders Freed To Guerrilla Hijackers

Times News Services

West Germany Sunday bowed to the demands of Arab hijackers and released the three surviving guerrillas who mounted last month's Olympic Games raid in which 11 Jewish athletes were killed.

The terrorists had demanded the release of their comrades as ransom for 20 persons aboard a Lufthansa jet hijacked from Beirut which they threatened to blow up in Zagreb, Yugoslavia.

Immediately after news of the terrorists' release broke, Israeli planes attacked four Arab guerrilla bases in Syria.

Syria retaliated by shelling Israeli settlements along the length of the Golan Heights ceasefire line.

Much of the Israeli anger, however, was directed at Bonn.

One authoritative newspaper intimated that Germany may have welcomed the hijacking.

Bonn "yielded . . . almost as though they had been waiting for this to happen and relieve them of the need to put their prisoners on trial," said an editorial in the Jerusalem Post.

The three Munich terrorists were flown from Munich in a West German-provided executive jet to Zagreb, Yugoslavia, where they were transferred to the hijacked Lufthansa jet.

The Lufthansa 727 left Zagreb Sunday night and later landed in Tripoli to a heroes welcome.

The Palestinian guerrillas freed by the Germans were then driven toward town, while the two hijackers, reportedly wearing veils, were questioned at the airport.

Isreali broadcasts Sunday night featured sharply worded denunciations by Israeli officials of the West German decision, which was termed "shocking, unacceptable and unforgiveable."

None of the major Palestinian groups in Beirut would acknowledge that they had any information on the hijacking Sunday.

An unknown group calling itself the Central Organization of Young Arab Nationalists for the Liberation of Palestine claimed responsibility for the hijacking in a note slipped under the door of a news agency in Beirut.

Israeli Foreign Minister Abba Eban asked for an explanation from Bonn.

Eban told the German ambassador to Israel, Jesco von Puttkamer, Bonn's "surrender" to the Arab guerrillas "constitutes a weakening of the international stand against terror."

"My government does not accept the expression 'surrender,'" the ambassador told reporters after the meeting.

"We are not in a state of war, and my government must act in accordance with

Continued on Page 2

★

U.S. Jet Forced To Cuba

Times News Services

A Washington bureaucrat who left a high-paying government job for a life of crime led three armed youths — one of them his teen-aged son — in the hijacking of an Eastern Airlines jet to Cuba Sunday, killing one man and wounding another in the process.

The airliner, commandeered in Houston, returned safely to the U.S. with its 34 passengers and seven crew members almost immediately after the hijackers were disarmed and led away by Cuban militiamen in Havana.

The FBI identified the leader of the gunmen as Charles Tuller, 48, of Alexandria, Va., a former commerce department executive charged with his son Bryce, 19, in the holdup attempt last Wednesday of an Arlington, Va., bank branch in which the manager and a policeman were killed.

Bryce, William Graham, 18, and an unidentified youth accompanied Tuller on the hijacking, authorities said.

Officials said Tuller, a diabetic quit his $26,000-a-year job with the commerce department's office of minority business enterprise two weeks ago because of "illness."

A burst of shots as the airliner was commandeered took the life of an Eastern ticket agent, Stan Hubbard, 34, of Humble, Tex.

Wyatt Wilkinson, 26-year-old refueller also from Humble, was wounded by two shots in the left arm.

One of the passengers of the flight which was en route from San Antonio, Tex., to Syracuse, N.Y., was Dallas Morning News reporter Sam Kinch.

He described the scene which took place during a refuelling stop.

Tuller, he said, "looked like a frustrated Prussian military officer, waving a German luger.

"He kept constantly holding the gun up and saying, 'This

Continued on Page 2

VOTER INTIMIDATION? Well maybe not, but the severe sculpture of Dutch artist Karl Appel looking down from the walls of the Greater Victoria Art Gallery seems to carry at least some mood of foreboding. The gallery is being used by residents of the Rockland area. Voter turnout in the city was reported average to heavy. (Bill Halkett photo.)

OFF TO A BAD START

For a while there this morning, the Great Election Machine was not working as smoothly as it should have been, either in the Victoria or Esquimalt-Saanich ridings.

In one case voters were shut out from a polling station and in the other a frustrated official couldn't get into a returning office — all because of doors that jammed at the most inconvenient times.

At the War Amputees Hall on Oak Bay Avenue, shortly after polling was due to start at 8 a.m., a woman voter tried the door but it didn't open.

Several minutes passed, a group of 10 or 12 other would-be voters gathered and someone made a joke about officials who had forgotten to put their clocks back at the weekend.

A woman from inside the hall came out through a back entrance and tried jiggling a key in the obstinate door. Finally someone gave it a mighty push . . . and the polling station was open for business.

In the second incident, polling clerk Mrs. W. R. Craven showed up for duty at the Quadra returning office at 7:30 a.m. but couldn't enter for the same reason.

While she spent fruitless minutes wrestling with the jammed door she could hear the telephone ringing its persistent chorus inside the old house.

Eventually, at about 8:15, the staff were able to start work after someone broke a kitchen window to enter the building.

U.S. Must Sign On Time—China

Times News Services

HONG KONG —China said today the United States must keep its word and sign the agreement it reached with North Vietnam at the scheduled time.

The scheduled time in the tentative peace agreement made public by Hanoi last Thursday is Tuesday.

The Chinese statement came in an article in the Peking Communist party newspaper People's Daily, which was quoted by the New China news agency.

A People's Daily commentator said since Washington, which represented Saigon, negotiated with Hanoi, which represented the Viet Cong provisional revolutionary government for the agreement to end the war, the United States "must be held responsible for the acts of the Nguyen Van Thieu government in an attempt to obstruct and wreck the agreement."

In another move, China advised Britain today it is ready to consider taking part in an international peace conference on Vietnam but will decide only when it knows full details of such talks.

Foreign Minister Chi Peng-fei also joined the British foreign secretary, Sir Alec Douglas-Home, in a two-hour exchange of views on the current ceasefire efforts. The two ministers said that both their countries, despite intense interest in the Indochinese situation, find it impossible to say whether they will be involved in peacemaking and peacekeeping processes.

Douglas-Home arrived Sunday.

Meanwhile in Paris, the Viet Cong said today it is determined to continue the war in South Vietnam unless the United States either forces President Nguyen Van Thieu to accept the U.S.-North Vietnamese peace agreement or removes him from power.

Mme. Nguyen Thi Binh, head of the Viet Cong peace talks delegation, told a news conference the American efforts to renegotiate parts of the agreement con-

Continued on Page 2

Top IRA Men Flee Prison

Times News Services

DUBLIN — Police hunted today for seven Irish Republican Army guerrillas who escaped Sunday night from a top-security detention centre after digging a tunnel from a cell to the prison compound.

The seven were all members of the militant Provisional wing of the IRA, and four of them came from Northern Ireland where the IRA is fighting to end the province's ties with Britain.

They escaped from the Curragh military detention centre 30 miles west of here, where some 40 members of the IRA, a banned organization in the Irish republic as well as in the North, are being held.

The escape came as the IRA's legal political wing, the Sinn Fein "Ourselves alone" was ending a two-day conference in Dublin to discuss future tactics in their struggle to unite the two halves of Ireland.

The seven escapers overpowered a military policeman at the camp after emerging from their tunnel, scaled a 15-foot wall and were driven off in vehicles that had been waiting for them outside. Four others who tried to get away with them were caught.

Political observers said the escape and the fact that top IRA leaders evaded police surveillance to address the Sinn Fein conference could prove a serious embarrassment to the Dublin government of Prime Minister Jack Lynch who has promised to do all in his power to curb IRA activities and has set up special courts to try detained guerrillas.

In London, a new government discussion paper on the future of Northern Ireland says any plan for settling the crisis of the embattled province must recognize its position within Ireland as a whole since Ulster shares common problems and a similar European destiny with the republic based in Dublin.

The discussion document, known as a "green paper," also reiterates Britain's pledge to refrain from changing Ulster's status as part of the United Kingdom unless the people of Northern Ireland want such a step.

But, in what might be a warning to Protestant militants in the North, the green paper argues that maintaining the link with London involves rights and obligations on both sides. The obligations include "acceptance of the sovereignty of Parliament as representing the people as a whole."

Pound Slips

LONDON (AP) — The pound sterling lost a cent against the United States dollar in early trading today but remained above last week's record low.

45 Commuters Killed in U.S.

CHICAGO (AP) — At least 45 persons were killed and more than 200 injured today when an electric commuter train, trying to back up after apparently overshooting a station, was rammed from behind by another during the morning rush hour, authorities said.

Hospitals said some of the injured were in serious condition.

As the toll of dead mounted, firemen worked to free passengers from the twisted wreckage. Their screams were heard above the noises of torches and wrecking bars.

The crash occurred on a flat stretch of land near the 27th Street platform of the Illinois Central Gulf Railroad which transports about 35,000 commuters daily between the city and suburbs to the south. One of the trains had four cars; the other six.

The two commuter trains, which had left about nine minutes apart from a Far South Side terminal, were less than 10 minutes from the downtown station when the crash occurred about 7:40 a.m.

H. G. Mullins, superintendent for suburban service of IC Gulf, said the lead train apparently ran past the station platform and was attempting to back up when the second train struck it.

The National Transportation Safety Board in Washington sent specialists to investigate on the basis of reports that the location of the crash was protected by automatic signals.

SHOUTED WARNING

Donna Posey, an injured passenger in the first car of the second train, said a crew member shouted a warning about 20 seconds before impact.

"Everybody got up and just about as we got up, we hit. Everybody screamed and there was a pile-up of people," she said.

A doctor at the scene from nearby Michael Reese Hospital reported several of those

Continued on Page 2

Rescuers pry through commuter wreckage to reach screaming victims

INDEX

	Page
Birth, Deaths	29
Classified	29-38
Comics	26
Duncan, Cowichan	39
Entertainment	25
Family Section	18-20
Finance	8, 9
Sports	12-15
TV, Radio	30

capital scene

The Greater Victoria Citizens' Counselling Centre will begin a seven-week course on "Developing Human Potential," starting tonight at 7:30 p.m. at Metropolitan United Church annex. Films to be shown are David and Hazel, This Is Not Time for Romance, The Day We Moved to Elm Street and The Three Psychotherapies. Discussion groups will follow.

Theosophical Society in Canada, Victoria Lodge, special meeting 8 p.m. Monday, Nov. 6, War Amputations Hall, 1610 Oak Bay. Jaffery Farthing of English lodge to be guest speaker. Regular meeting of Nov. 8 cancelled.

Women's Auxiliary to George Pearkes Clinic for Handicapped Children, annual bazaar, Saturday, Nov. 4, St. Andrews Church Hall, 680 Courtney St., 11 a.m. to 4 p.m.

Arbutus Crafts Association annual sale and demonstration of work, Thursday and Friday, Nov. 2 and 3 from noon to 7 p.m. in the War Amputations of Canada Hall, 1610 Oak Bay Ave. James Gorst, MLA for Esquimalt, will open the sale at 2 p.m. Nov. 2.

B.C. Government Retired Employees' Association, Thursday, Nov. 2, The Inn, 1528 Cook, Chief Philip Paul will speak.

Deaf and Hard of Hearing Institute of Vancouver Island, annual meeting, Nov. 2, 8 p.m., Spencerhouse, 1949 Cook St.

Theosophical Societies of Victoria, Nov. 6, 8 p.m., War Amputations Hall, 1610 Oak Bay Ave., "A New Look At Evolution".

Christ Church Cathedral Anglican Church Women Donation Tea and Christmas Bazaar sale, Sat., Nov. 11, at 2 p.m., in Memorial Hall, 912 Vancouver St.

The Couriers, a thee-man religious singing group from Pennsylvania, will present a gospel concert at Oak Bay Junior High School on Friday, Nov. 10, 8 p.m. The Couriers have been singing in churches, missionary crusades, on concert stages, radio and television since 1955 in more than 30 countries. They will be joined by The Gospel Messengers of Nanaimo.

Miriam Temple No. 2, Daughters of the Nile, annual fall bazaar and smorgasbord, Thurs., Nov. 2 at First United Church Fellowship Hall, 932 Balmoral Rd.

The First Douglas Cub Pack will hold a calendar sale on Saturday, Nov. 4. Orders can be placed at 385-0034.

Committee for an Independent Canada, project committee meeting, Wed., Nov. 1, 8 p.m., Room 209, Young Building, Camosun College. New members welcome.

Arbutus Toastmistress Club, Thursday, Nov. 2, 8 p.m., The Inn, 1528 Cook.

. . . TRAIN CRASH

Continued from Page 1

killed were cut in half by the impact.

The lead train carried four new double-decker cars with each car's capacity about 155 persons, a railway spokesman said. The real train carried older cars, each having a capacity of about 85 persons.

The spokesman said the cars were filled because of the rush hour.

Barbara Kukulski, a passenger in the lead car, said the rear double-decker car "just collapsed like tinfoil."

"There was blood all over the place."

A call for blood to be used in transfusions went out to the Chicago Area to help treat the injured.

In Berlin, at least 15 persons were killed in the collision of an express and another passenger train in fog in East Germany. The accident apparently was caused when one of the trains sped through a stop signal.

Blast Kills 11

BARCELONA, Spain (AP) — Rescue workers pulled six more bodies today from the wreckage of two four-storey apartment buildings that collapsed Sunday apparently after a natural gas explosion. The death toll now stands at 11.

"I hope you appreciate these. I took my life in my hands when I ran into the street to pick them up when they fell off a truck."

Vietnam: China Warns U.S.

Continued from Page 1

cluded between Henry Kissinger, U.S. presidential adviser, and the North Vietnamese negotiator, Le Duc Tho, are proof of the Nixon administration's "bad faith."

She refused to tell questioners what action the Viet Cong and the North Vietnamese would take if the agreement is not signed by Tuesday, the original deadline.

In Saigon, the official radio station assailed the United States for its role in peace negotiations with North Vietnam and said Hanoi is trying to lure President Nixon into a quick settlement "in return for a few ballots" in the November U.S. presidential election.

The sharpest official attack on the U.S. yet, a Saigon radio commentary, said that "whatever our ally's doings," President Nguyen Van Thieu "will not sanction mass suicide by the people of South Vietnam."

On the war front, the U.S. 7th Fleet has drastically curtailed its naval operations against North Vietnam and withdrawn its cruisers and destroyers well below the 20th parallel in a move to improve the climate for ceasefire negotiations, informants said today.

All naval bombardment of the coast above the 20th parallel has been ended, and cruiser and destroyer strikes against the rest of the North Vietnamese coast have been limited, it was learned.

Defence Secretary Melvin Laird confirmed last week that all air attacks on North Vietnam had been halted above the 20th parallel, including the areas of Hanoi and Haiphong, but he made no mention of any curtailment of naval bombardment.

Officials declined comment today when asked if any action had been taken to deactivate the U.S. mines dropped in Haiphong Harbor. But other sources indicated no such action had been taken yet.

SUBURBAN
'72 COUGAR
SALE
386-6131

ATAC Election Up in the Air

The election campaign of Toronto lawyer B. F. Kennerly got off to a flying start here today.

A plane carrying a sign over the Empress Hotel at noon urging votes for Kennerly had nothing to do with the federal election.

The annual meeting of the Air Transport Association of Canada is carrying on its own fierce campaign to elect a new national chairman.

Kennerly, an aviation lawyer, is expected to face Nordair president R. G. Lefrancois in the balloting on Tuesday.

The flying election sign was arranged by William Semeyn, president of Aerial Sign Company of Canada, who insists his candidate is the champion of the small airlines challenging the big firms at the convention.

Semeyn, a former Victoria resident who still owns a house in Colwood, said the ATAC tends to be dominated by the large airlines and meeting agendas tend to be dominated by them while issues of importance to smaller lines get little attention.

Down in the convention rooms the election battle for chairman was getting as much discussion as today's federal election.

In most cases the 500 members attending from across Canada have already cast ballots in the federal election at advance polls.

Retiring chairman of the ATAC is S. R. Kaufman, president of Associated Helicopters Ltd. of Edmonton.

In the ATAC, the national chairman organizes regional and national meetings and holds discussions with various governments on behalf of the association.

He is assisted by A. C. Morrison, who runs the ATAC national office in Ottawa as a full-time paid president.

The new national chairman will assume office on Wednesday at the close of the annual meeting.

Kennerly and Toronto lawyer E. T. Nobbs were co-chairmen of the opening-day seminar on new air carrier regulations held Sunday at the Empress.

Convention business began this morning with annual reports of national officers.

MULLINS MARINE
10-SPEEDS
$79.95 UP
925 YATES STREET

TRADE-A-TAPE
at
CORONA STEREO
TAPE CENTRES
3340 DOUGLAS — 388-6344

. . . RAIDERS FREED

Continued from Page 1

the constitution and international law."

A West German spokesman in Bonn said Chancellor Willy Brandt's government felt the Israeli reproaches were "absolutely unjustified."

According to the Washington Post, the hijacking touches several sensitive nerves beyond its immediate impact on the hostages and the freed prisoners, and will have major repercussions in the Middle East.

It plunges Bonn, which has seen its recent drive to better its position in the Arab world severely damaged by the aftermath of the Munich killings, back into the Middle East controversy and into potential bitter new conflict with Israel.

Lebanon, which depends to a great extent on tourism and transit trade for its revenues, and which has recently sharply clouded the activities of Palestinian guerrillas to avoid Israeli reprisal strikes, could also be gravely affected.

In Munich, Lufthansa officials were quoted as having said that all passengers and hand luggage were searched.

They noted, however, that a number of cargo containers had been put in the cabin in Damascus and suggested that weapons may have been hidden there.

Thirteen persons — one each from the United States, West Germany, Spain, Turkey, Jordan, Oman and South Yemen and six from Lebanon —boarded at Beirut, airline officials said Sunday night.

Shortly after take-off, the plane, which was on a flight to Ankara, veered out over the Mediterranean.

Fifty minutes later it landed at Nicosia, Cyprus, where a man who identified himself as a Palestinian commando told the control tower that an unspecified number of men with hand grenades had seized control of the plane.

He described the hijacking as part of "Operation Munich" and said the plane would be blown up with the passengers on board unless it was refueled.

With the new fuel, the plane left after an hour's stay.

This drama was repeated in Zagreb, where 10 more tons of fuel for the short-range 727 were taken on. Then the plane departed for Munich.

But after circling over the heavily guarded Munich airport for half an hour and negotiating with West German officials over the radio link with the control tower, the jet was turned back toward Zagreb.

It circled Zagreb for an hour, until the jet carrying the three freed prisoners landed.

The Lufthansa jet then landed and the trio of terrorists taken aboard. The plane immediately took off for Tripoli.

. . . U.S. JET

Continued from Page 1

is the only way to gain freedom.' "

Another passenger, G. A. Rilling of Atlanta, said the hijackers talked about the "oppressive" U.S. government and of their desire to become "free men" in Cuba.

"One man said they had already shot four people," Rilling said. "They weren't worried whether they shot any more and they kept guns over us the whole time."

It was the first airliner hijacked to Cuba from the United States since May 6.

"We don't know whether the people who did the hijacking boarded here in Houston or whether they boarded at San Antonio and took action while they were on the ground in Houston," said H. C. Battaile, Eastern's Houston manager for administration and control.

SLITTING THE VOTE

FORT ERIE, Ont. (CP) — Niagara Falls returning officer C. M. Jacklin swears it happened.

Eight minutes after the polls for the federal election opened at 8 a.m. today, a deputy returning officer phoned him and said there was no slot in the top of her ballot box.

Jacklin, who said he couldn't figure out how such a box could have slipped through all the inspections, told her to get her husband down to the polling station with a punch and metal shears.

"PSSST"
There's a lot of snob appeal in driving a car that doesn't look extremely rach, but performs better than most sports cars. The FIAT 128 is one such car. Under that shoebox body lurks the sophisticated design of the world famous FERRARI ENGINEERS! Test drive one today, with no obligation and enjoy a little snob appeal. After you drive, we'll enter you in the $5.00 or Rome contest with a thousand chances on $5.00. The odds are great! Winners must answer a skill-testing question.

JUST ASK.
WANT TO GO TO HONOLULU, FREEPORT, MONTEGO BAY, MAZATLAN OR PUERTO VALLARTA?

We're going. And we'd be happy to have you on board any one of our comfortable jets. Our flights are only part of the fun-filled winter vacations we've worked out with the most experienced major tour operations in Western Canada. We pioneered the idea behind inclusive-tour packages. So we've got years of experience in putting together scheduling, arrangements, and facilities to make sure your holiday is a completely relaxing, enjoyable experience.

Questions? You've probably got plenty of them about departure dates, costs (surprisingly low), passport requirements, customs regulations, and what's included, etc. Just send in the coupon and you will receive all the information you will need for your "Fun in the Sun" holiday.

And don't forget Pacific Western's warm hospitality and attentive service. Your sunny holiday gets under way the minute you step on board.

Send me complete information on the all-inclusive "Fun-in-the-sun" holidays. Check where you'd like to go and when.

Depart Vancouver for:
- ☐ HONOLULU 29 Flights between Nov. 19/72 — April 13/73
- ☐ FREEPORT 9 Flights between Dec. 18/72 — April 9/73
- ☐ MONTEGO BAY 10 Flights between Dec. 15/72 — April 20/73
- ☐ MAZATLAN 9 Flights between Dec. 24/72 — April 15/73
- ☐ PUERTO VALLARTA 10 Flights between Dec. 24/72 — April 20/73

Name _____ I would like to leave on _____

Address _____ My Travel Agent is: _____

_____ _____

Mail to: Pacific Western Airlines, 540 Howe St., Vancouver

Count on us. PACIFIC WESTERN AIRLINES

the weather

Pacific storms which have been battering the Prince Rupert area the past day will send bands of clouds to most other parts of the province today and Tuesday.

DOMINION PUBLIC WEATHER OFFICE 5 A.M. FORECASTS

Valid Until Midnight Tuesday

Lower Mainland, East Vancouver Island: Today and Tuesday night, mainly cloudy. High near 50. Overnight lows near 30. Fresh south winds. Highs near 50.

Greater Victoria: Today and Tuesday. Mainly cloudy. Highs near 50. Overnight lows near 30. Fresh winds. Highs near 50.

North and West Vancouver Island: Today and tonight, overcast in the north and mainly clear in the south. Fresh southerly winds. Highs near 50. Lows near 30. Tuesday, overcast with periods of rain. Brisk southerly winds. Highs near 50.

TEMPERATURES YESTERDAY

	Max.	Min.	Precip.
Victoria	49	39	—
Normal	52	44	—

ONE YEAR AGO

Victoria	45	35	.02

ACROSS THE CONTINENT

St. John's	50	48	—
Halifax	58	38	—
Montreal	49	32	—
Ottawa	48	30	—
Toronto	49	31	—
North Bay	40	25	—
Churchill	19	— 3	—
The Pas	25	8	—
Thunder Bay	22	26	—
Kenora	29	27	.18
Winnipeg	28	26	.14
Regina	27	— 4	.01
Saskatoon	23	— 8	—
Prince Albert	27	1	—
Medicine Hat	25	2	.02
Lethbridge	22	— 4	.01
Calgary	20	05	—
Edmonton	27	13	—
Penticton	45	22	—
Vancouver	49	31	—
N. Westminster	51	32	—
Prince Rupert	45	35	.66
Prince George	36	22	.03
Nanaimo	51	25	—
Kamloops	43	23	—
Revelstoke	44	24	—
Fort Nelson	27	20	—
Peace River	31	11	—
Whitehorse	36	30	—
Fort St. John	37	30	—

U.S. Temperatures: Anchorage 34, 21; Detroit 49, 37; Honolulu 81, 73; Chicago 46, 41; New York 64, 43; Seattle 49, 35; Spokane 42, 22; Portland 49, 30; San Francisco 61, 52; Los Angeles 75, 58.

World Temperatures: Rome 55, 73; Paris 48, 57; London 56, 59; Berlin 43, 52; Amsterdam 41, 55; Brussels 41, 57; Madrid 41, 55; Moscow 28, 37; Stockholm 39, 50; Tokyo 57, 75.

CITY'S WEATHER RECORD

Last Oct.	150.2 hrs.
Sunshine, Oct.	179.5 hrs.
Normal (30 years)	133.8 hrs.
Sunshine, 1972	2050.6 hrs.
Last Year	1975.7 hrs.
Normal (30 years)	2052.9 hrs.
Precipitation, Oct.	.90 ins.
Last Oct.	1.83 ins.
Normal (3 0years)	2.64 ins.
Precipitation, 1972	21.95 ins.
Last Year	16.80 ins.
Normal (30 years)	2.64 ins.

SUNRISE, SUNSET TUESDAY
(Pacific Standard Time)
Sunrise 06:58 Sunset 16:56

TIDES AT VICTORIA HARBOUR

	Time	Ht.	Time	Ht.	Time	Ht.	Time	Ht.
	H.M.	Ft.	H.M.	Ft.	H.M.	Ft.	H.M.	Ht.
30	03.10	3.1	11.50	8.4	16.20	6.3	20.55	6.4
31	04.15	4.0	12.00	8.3	18.30	5.4	23.30	6.1

TIDES AT FULFORD HARBOUR

	Time	Ht.	Time	Ht.	Time	Ht.	Time	Ht.
	H.M.	Ft.	H.M.	Ft.	H.M.	Ft.	H.M.	Ht.
30	04.35	4.0	12.50	11.3	19.25	6.9	23.45	6.0
31	05.40	3.1	13.25	11.1	20.05	6.9		

Aftermath of a soccer game . . .

One minute, 16-year-old Pat Allan of Aberdeen, Scotland, was watching a soccer game between Aberdeen and Celtic . . . the next she was being carried by a policeman to an ambulance with a knife protruding from her skull. Police say the girl was not the victim of an assault but just happened to be in the way when another spectator tossed the blade. Fortunately, the girl's wound was not serious — her skin only having being pierced by a fraction of a centimetre and she was sent home after emergency treatment at hospital.

2 Killed As Plane Hits Boat

Tofino RCMP are investigating the cause of a plane-boat collision in Hecate Bay Saturday which took the lives of two Vancouver Island men.

Dead are Thomas Hamilton, 52, a former alderman of the city of Alberni and owner of Hamilton Logging Co., and pilot Dennis Neil, 25, of Comox.

They died when their float plane collided with a pleasure craft in Hecate Bay about seven miles northwest of Tofino.

The occupants of the boat, Peter Konkin, of Port Alberni, Jack Docherty, of Vancouver, and Victor Wescott, of Victoria, were not injured.

Tofino RCMP said the plane, a Cessna 172, left Hamilton Logging Co. camp at about 3:30 p.m. and headed south for Tofino. Shortly after its wing tip hit the small boat.

Weather in the area was good and RCMP say they do not know why the plane was flying so low.

Province Studies Extension Of School Bus Services

The new NDP government will give serious consideration to extending bus transportation services to children who do not already take a bus to school, Education Minister Eileen Dailly has indicated.

Dailly said on the weekend that if traffic experts in individual school districts agree that children face extreme danger in their walk to school, the education department will share the cost of bus transportation with the district.

At the present time, the government only shares in transportation costs if children are required to walk a certain distance from their homes to school.

Deputy Minister J. M. Phillipson said today the department has been having discussions on the general subject of school transportation and said the minister has indicated sympathy for the cases of children who have to face dangerous situations on the way to school.

Phillipson said the department has always allowed special consideration for children who live near highways and narrow roads.

But he said a more acute problem the department is considering is that of children in the northern parts of the province who have to walk to school in extremely cold weather.

Discussions on the transporation problem are to continue, Phillipson said.

Uruguayan Crisis

MONTEVIDEO (Reuter) — A military court has decided to prosecute one of Uruguay's leading politicians, plunging the country deeper into political crisis.

An army communique Sunday night accused Dr. Jorge Batlle of contravening the military code.

Batlle, leader of the unity and reform faction of the ruling Colorado party, was arrested Friday for making a broadcast allegedly offensive to the morale of the armed forces.

Three of his followers resigned from President Juan Bordaberry's right-wing government in protest against the arrest.

The president, leader of the main faction of the Colorados, defeated Batlle and the opposition parties in last November's elections.

MULLINS MARINE
10-SPEEDS
LOW DOWN PAYMENT
825 YATES STREET

HEARING AIDS
• PENSIONERS' SPECIAL
New Hearing Aids, from $50.00
• Hearing Aid Repairs •
Personalized Service on
• Qualitone • Electone
• Audiotone • Maico
• Dahlberg • Zenith
• Otasion • Siemens
• Fidelity • Beltone
• Radioear • Unitron
For Complete Hearing Service
"QUALITONE"
319-1207 Douglas St.
Victoria 386-2321

Duncan IWA President Denies Vote Charges

Claims of irregularities about balloting within the Duncan local of the International Woodworkers of America for new regional officers were dismissed today by local president Weldon Jubenville.

"Certain people running for the top leadership know the constitution well enough that they go through proper procedures and that is not wild accusations in the press," said Jubenville.

"It comes up every election. It's a cheap political play. Anyone can make accusations."

He said the claims are "absolutely wrong. When the smoke clears, it will be shown there is not one irregularity in this union."

Jubenville is stepping down as president of the Duncan local and running for secretary-treasurer of the regional council. Claims of irregularities were brought up by Bob McPhee, a Youbou sawmill worker running for the Duncan local presidency against Fernie Viala, long-time vice-president. (See story, Page 39.)

"A number of signed affidavits are going to be sent to the regional executive board," McPhee said. "They concern what a number of people consider to have been improper procedures by balloting committee members."

It is claimed that lists of slates have been distributed by members of the balloting committee, along with the ballots.

McPhee said that, if necessary, the regional election might be appealed. Results are expected next month.

Tests Show Alcohol

NEW DELHI (Reuter) — An autopsy on the chief pilot of a Japan Airlines DC-8 which crashed near New Delhi last June killing 87 persons showed "positive indications of alcohol," an Indian court of inquiry was told.

AIRLINE CAREERS
Men and Women

FREE

Train for Reservationist, Passenger Agents (age 20 to 28), Station Agents, Communicationists, etc. Good starting salaries, pleasant working conditions, excellent chance for advancement. If you are between the ages of 17 and 34, and have completed grade twelve, get full information today about our training program. Mail coupon today to:

DEPT. BC-162, AIRLINES TRAINING DIVISION,
Atlantic School,
Victoria Press, Box 494,
2631 Douglas Street,
Victoria, B.C.

Brochure FREE, "12 Ways To An Airline Career."

NAME .....
ADDRESS .....
CITY and PROV. .....
PHONE ..... AGE .....
EDUCATION .....

Exquisite Gifts
Suggestions to please the ladies
Your jewellery gift will become a treasured possession when you select from our treasure chest of fine gems.

Earrings, for pierced ears, from 2.00
Birthstone Rings, from 9.95
Family rings, truely a personal gift from 27.00
Charm Bracelets: sterling silver, from 6.50
1/20th, 10K gold filled, from 5.50
10K gold, from 20.00
Charms: sterling silver, from 2.00
10K gold, from 11.00

Easy Budget Terms
Open 9:00 to 5:30 Daily, Friday 9:00 to 9:00
FREE PARKING IN FISGARD CIVIC PARKADE
F. W. FRANCIS LTD.
1684 Douglas Street Phone 384-7611
(Kitty Corner from the Bay)

YOU DON'T HAVE TO BE A PROFESSIONAL SAFECRACKER TO WIN AT TOYOTA'S WINNING COMBINATIONS.

A housewife in Winnipeg did it.
So did a longshoreman in Surrey B.C.
And an armed forces Corporal in Oromocto N.B.
And if you get the official winning combination that opens the lock on a new Corolla Sports Coupe, you could win* one too.
It's simple. And it's fun. And even if you don't win a Corolla, you could also win* one of 100 Panasonic TV sets, or one of 1000 wrist radios.
Drop by your local Toyota showroom sometime soon and get in on Toyota's Winning Combinations.
Lots of other people are winning, why not you?

10 TOYOTA COROLLA SPORTS COUPES.

100 PANASONIC ORBITEL TV'S.

1000 PANASONIC WRIST RADIOS.

*Possible winners must answer correctly a skill-testing question and qualify under contest rules.

TOYOTA'S WINNING COMBINATIONS
COME IN AND PICK UP YOUR FREE TRAVEL GAME.
ENTER NOW. CONTEST CLOSES SATURDAY, NOVEMBER 4TH.

VICTORIA
Metro Toyota Ltd.
625 Finlayson (between Douglas and Burnside), Tel: 386-3516

VICTORIA
Saunders & Hitchman Sales & Service Ltd.
2040 Cadboro Bay Road, Tel: 592-2471

DUNCAN
Vic Palmer Toyota Ltd.
6529 Trans-Canada Highway, P.O. Box 1000, Tel: 746-5111

NANAIMO
C & R Motors Ltd.
1050 Terminal Avenue North, Tel: 754-2321

Victoria Times

MONDAY, OCTOBER 30, 1972

BRIAN TOBIN, Editor — STUART UNDERHILL, Publisher — GORDON BELL, Managing Editor

Speeding Up to Stay Still

Premier Barrett's first session ended last week on an amicable note, which is fairly rare for British Columbia politics. In a sense, the session may have been unnecessary, as some opposition members claimed, but it is understandable that after 20 years of the Social Credit government, Mr. Barrett felt that a physical demonstration was needed if the province was to realize that it had a new regime. On this basis, the session served a purpose quite apart from the legislation passed. Few observers have begrudged the new administration this chance to establish its identity.

That identity emerged mainly in the legislation proposed. The amendment lifting the ban on cigarette advertising was high in public interest; the legislation on the labor mediation commission was expected; the increase in the minimum wage perhaps led in protests; but the increase in welfare payments to guarantee $200 a month for needy persons over 65 and handicapped persons received the most comment and set the pace for the NDP program of the future.

The NDP took over the slogan which Mr. Bennett first used a couple of years ago, to the effect that people were now the prime concern, rather than the material objectives which for so long had dominated government policy. People will be the beneficiaries of future legislation, it seems clear. But it is equally clear that people — usually other people — will pay for it.

There is little doubt that Mr. Barrett was rudely shocked to find that the federal government would not go along with a 50-50 share arrangement for the pension increases to which he was committed. Mr. Trudeau took the view that the federal share would be contributed under the Social Assistance Act rather than the Canada Assistance Plan, which meant a 35-per-cent participation rather than 50 per cent. This leaves Mr. Barrett to find the extra money, and Mr. Bennett's bequeathed surplus funds will no doubt be the source.

There have been various estimates as to the total cost of the increased payments. Fifty-one million dollars is suggested, but another estimate goes as high as $60 millions, and Mr. David Anderson suggests $95 millions. It was interesting that the debate brought out the fact, revealed by Mr. Anderson, that the federal government already pays all but 1.2 per cent of the money going to pensioners. This fact was never given much prominence by Mr. Bennett while heading the government.

A point which has not gained attention so far is the inflationary effect which the sudden influx of $51 millions (or $95 millions) into the retail markets of British Columbia may have. The pensioners will presumably spend their added funds principally for food, clothing and rent — and these items are already under heavy pressure from inflation. If prices and rents go up to match the increased pensions of some 112,500 deserving persons, there will be little benefit derived from the increased expenditure of public money. Efforts to keep up with inflation through augmented pensions, on the other hand, could resemble the same dog-chasing-tail effect which marks the wages-prices progression.

It seems clear that the NDP measure — a natural outgrowth of the pension systems which have already been set up for persons over 65 — can not be left long as it stands. There appears to be, in fact, no end to the process of trying to maintain a viable position for retired persons in our inflationary economic system. The real solution, surely, must lie in slowing down the tail rather than speeding up the dog.

University Role

That there could be a silver lining in the cloud surrounding the universities, currently suffering enrolment slumps, is the view of the former president of University of Toronto, Dr. Claude Bissell. In Vancouver recently, the noted educator said that "... when the universities get over the pain, they'll be able to concentrate on their fundamental purposes." These purposes, according to Dr. Bissell, include the provision of information for important decisions and, in general, the pursuit of excellence.

In supporting the move to segregate applied and practical education from the university Dr. Bissell is not downgrading the importance of technical education but ensuring that the university does not become burdened with jobs beyond its competence. Interestingly enough, he urges the university to be socially conscious. If the pursuit of answers to the great questions of mankind is recognized as the reason for the university there will be a division of labor established—or perhaps re-established — which should benefit all of society.

Appointment in the Future

Building upon the work of a colleague in astronomy and using a highly sophisticated computer-based technique, Dr. Oliver Jensen, a UBC researcher, has deduced the existence of a five-planet system circling the wobbly Barnard's Star. This star, one of the earth's neighbors, is six light years from here, or 36 quadrillion miles.

In proposing the existence of five planets, Dr. Jensen adds three additional planets to two already believed to exist. The original thesis of an extra-solar planetary system was published in 1969 by the Amrican astronomer, Peter van de Kamp, of Swarthmore.

Of his own discovery, Dr. Jensen says: "What this research does is establish that a relatively near star has a planetary system similar to ours. While it's the only one we know of at the moment with several planets, it does show that such systems can't be such rare occurrences. I hope," he added, "this makes us feel less alone in that there are places like ours out there."

The work of men like Dr. Jensen and van de Kamp is gradually preparing earthlings for a momentous experience — a possible encounter with intelligent beings from elsewhere in the universe. It may be centuries away yet, but it could be much sooner. In an instant the whole nature and direction of human existence on the earth would be permanently changed.

"... there ... it's for you ... it rattles ..."

WILLIAM R. FRYE

Brittle Lever in Thieu's Hands

UNITED NATIONS, N.Y. — The United States now has negotiated with Hanoi, and offered to Saigon, a Vietnam peace based on shared political power. Saigon has rejected the offer. What remains is the question: Can — and will — the United States now make its own separate peace with the enemy?

For the first time, the answer to the question, "Can it be done?" may be in the affirmative. Hanoi appears willing to co-operate.

It has, of course, always been physically possible for the United States to abandon the battlefield — to pull out the remainder of its forces, to end the bombing and the blockade, and to cease "all other acts of war," as the enemy has been fond of saying.

What has kept Washington from doing so has been the desire to give South Vietnam a reasonable capacity to defend itself and — more importantly, of late — a fear that Hanoi might not release the American prisoners it holds.

Sever the Cord

Before the prisoners could be freed, North Vietnam always insisted that the United States impose a coalition regime on Saigon and sever the umbilical cord on which Saigon thereafter would depend for survival.

Now this has changed. The South Vietnamese are as nearly ready to fend for themselves as they ever will be. And the North Vietnamese, for the first time, seem willing to let the Americans depart, taking the prisoners, prior to a locked and delivered political accord.

Statements from Hanoi are ambiguous, as they frequently are. But Prime Minister Pham Van Dong, in his remarkable interview with Newsweek published last week, seemed to water down his demand for a prior political settlement to little more than a public commitment by the United States to the desirability of coalition in principle.

It may be that Hanoi expects the United States to help influence Saigon toward coalition in the months which would follow an American disengagement. This Washington could do, of course, by pinching the pipeline of supplies.

But unless both Moscow and Peking would do the same from their side, it seems highly unrealistic to expect such a course, and the North Vietnamese must know it. They must have decided, in the wake of the blockade and the renewed bombing, that it is to their advantage to encourage and facilitate an American departure, without first achieving their political objectives.

PHAM VAN DONG
... watered demand

One complication does remain, so far as prisoner repatriation is concerned. Pham Van Dong said Hanoi wants "all military and civilian detainees, not only Americans, on both sides ... released at the same time." Saigon's civilian prisoners, embracing (it is presumed) a sizable part of the Communist civil cadre, number in the scores — perhaps hundreds — of thousands.

President Thieu has no visible intention whatever of freeing these people as part of a ceasefire. To make the release of American PoWs (and hence to make an American disengagement) dependent on such a step would be to give Thieu a veto over the whole process. This would not seem to be in Hanoi's interest.

The scenario which is most likely to emerge, therefore, is an accord between Washington and Hanoi on things which Thieu cannot influence, followed by successful American disengagement. Then there presumably would be a brief effort by Vietnamese to negotiate a political accord, and when this became visibly futile, a resumption of the war — without American participation.

No doubt presidential adviser Henry Kissinger sought to persuade Thieu this was a less attractive alternative than acquiescence now in shared political power. But unless all the signs are deceptive, he failed. Thieu chose to fight on, alone.

With Bitterness

What remains is to square away the moral equities of a unilateral American disengagement while the war continues. The tone of Thieu's remarks last week suggests the bitterness he is likely to unleash in such an event.

What will be required is a full public statement of the circumstances and reasons for the American departure, including the terms of the settlement that could have been achieved. It must be made clear to the world that Washington offered Thieu an honorable way out, and that he rebuffed it.

Rather than face such exposure, with all the domestic consequences it could have for him, Thieu might change his mind. In either case, the United States would not have been a prisoner of his intransigeance.

(c) Copyright 1972 William R. Frye

LETTERS FROM OUR READERS

Success at Last

A curious thing happened to me yesterday. While sipping a cup of coffee in a local cafe I was delighted to see opposite me a very old friend — Winkie Winkleman. I hadn't seen him in about eight years.

He told me the story as follows: of how things are and were with him — he ran a small manufacturing business in Ontario — sold out and came to B.C. — hazarded his modest capital and started in the same line. For some years he struggled, hazarding his health and his meagre resources — working ten hours a day six days a week (being the boss). He began to show some reasonable returns, when in came two serious-looking personages, and he found himself "organized."

He paid up, and for a further two years they left him alone. Then the same old story re-occurred. Again he paid — by this time his product, because of the overhead, as touching the ceiling and the next two years saw him losing his capital — his health — his ambition. The next demand he could not pay.

The brokers took over, he was forced into bankruptcy. The pickets (the employees) presumably went on to welfare. And that was that.

But Winkie glowed at me and said, "You know, it turned out pretty well after all. I joined a union — work my eight hours — I've got job security, I've no need to worry. When we go on strike I get strike pay, and the government I see is going to pay welfare to strikers. This, coupled with the odd jobs I get, makes me about just as well off as if I were back on the job. And when I get old enough, me and the old lady will get $400 a month O.A.P. coupled with medical expenses paid.

What a mug I was all those years trying to establish an industry and give employment to my fellow men. I tell you boy: I haven't Got It Made, I've got it given to me." — H. I. Duncan, 1249 Camrose Cr.

Imagine

See where a guy from Golliwog College, out at Gordon Head (where we used to get pretty nice strawberries in the old days) has worked himself a free trip to Brazil.

Seems this kindly old professor is making with a dissertation that what he sees isn't for real, man, it's imagination.

I wonder if this chap can see the trip to Brazil, returning via New York, natcherally, as for real, or am I like freaking out?

We must surely live in the Golden Age of Bunk. Con men in education and con men in art all make their fiancial world counterparts green with envy.

I am sure that Golliwog College will reward him upon his triumphant return with a laureate or as a UFO Watcher in Residence. That is, of course, if the Brazilians don't do what we should do first — lock him up before he has pups! — Nelson Watson, R.R. No. 2, Sooke, B.C.

Co-operatives

We have all observed the progressive increases in food prices, cunningly inflated by a few cents at a time so as to lessen the immediate impact. While making it more and more difficult for the average housewife to make ends meet, think how much more serious it is for those existing on welfare or the old people on small fixed incomes.

The federal government has not seen fit, up to now, to impose price controls, rather adopting a Marie Antoinette attitude of "let them eat cake," so it is refreshing to learn that the new provincial government proposes to start a co-operative in an endeavour to hold prices at present levels, which is a step in the right direction.

The food wholesalers don't like this move one little bit — naturally!— predicting that such a co-operative would be impractical and would fail to accomplish its purpose, to hold the price line.

To my knowledge co-operatives have operated successfully elsewhere for donkeys' years and, while day-to-day prices were roughly equivalent to those in the regular stores, the monthly dividend was really a bonanza.

Our best thanks are due to Mr. Levi, the Minister of Rehabilitation, for initiating the co-operative idea in this community — Herbert Scott Baxter, c-o Box 117, Sidney, B.C.

Nutshell

People in secure jobs tend to lose sight of how despairing and tense life is for thousands of jobless families. — Reader, Fort St. James, B.C.

Places for People

While Mr. T. R. Palfrey's letter of October 24, 1972, dealt mainly with highrises and town planning, his side remark that Bastion and Centennial Squares are getting older and dirtier, cannot, in all fairness to the local merchants in the Squares and to City Hall aldermen and officials, be allowed to go unanswered.

Several trips to Centennial Square this past summer served to make me proud of Victoria. It was clean, neat and orderly.

However, I can speak more firmly about Bastion Square. During the past nine months, the City has washed the sixteen lamp posts and refitted new gas mantles, oiled the woodwork at the viewpoint area, bricked in about the base of

Bastion Square

all the many trees to prevent dirt when watering, trimmed the trees, planted and cared for the flowers, washed down the area, and swept it daily during the tourist season. Older it may be, but clean and worthy of Victoria.

The merchants sweep closely around their own buildings and doorways. Two buildings have been washed down (pigeons) and one freshly painted. They supply their own decorated Christmas tree and music.

Both Squares are places for people, Victorians. The merchants are proud of them, and invite you to see for yourselves. —H. T. Southwood, 301 Burnes House, Bastion Square.

'Utterly False'

I watched "Here's to Canada's Emily Carr" for a while on Channel 2 Wednesday evening at 9:00.

This "Emmy" thing is cheap and utterly false. I am old enough to know that a family in Victorian days was not that collection of smart-alecks. Emily's Chinese monkey, Woo, did not behave like that. She did not speak to, nor treat her griffons like that. She would never trifle with, abuse, her white rat. She did not greet the stranger at the foot (or the top) of the stairs like that. She respected all living things.

She was cautious, perhaps mistrustful, but still. At times she was irritable and could turn in anger, but was nevertheless deeply quiet, reserved, contemplative, profound.

The loud-mouthed crudity of this CBC thing is hard to bear. As art it is restless and distasteful. It sickens, for it gainsays experience. It is immoral, for it is a lie. Out of respect towards Emily Carr, her work, art itself, it should be withdrawn and destroyed.

I weep that such a despicable thing should be.—Fred J. Brand, 111 View Royal Ave.

Viewpoints

Courage and fairness of mind must rate high on any worthwhile list of the virtues. Jack Scott gets top rating here on both counts for his use of the space available to set forth what was, after all, a pretty ferocious onslaught on his views of the recent hockey doings.

Television coverage and the rinkside view obviously evoked very different impressions of what went on in Moscow. We saw and were outraged by the covert and plentiful dirty work staged by the Russians, usually back of the nets and so out of camera range. Retaliations by understandably infuriated Canadian operatives almost invariably exploded at centre ice under the glare of the lights—and this seems to be what the watching world saw.

I should like to apologize if I seemed, Mr. Editor, to impugn Jack Scott's Canadianism. Each of us, I suspect, is inwardly very proud of this land and of our part in it; each of us — from different viewpoints — has been concerned about possible damage in the nation and outside its borders by what began as a top-flight sporting event but seems to have ended as something very different.

Finally, my wife obviously is back and firmly entrenched in Jack's fan list. —Gordon H. Grant, 1051 Beach Drive.

Slaughter

I was completely sickened upon reading the article concerning the murder of the egret up at Cowichan.

I will venture to remark — is this really so much more horrible than the "legal" mass murder yearly of the ungulates, ducks and other wildlife, or the slaughter of domestic cattle, swine and sheep? The egret, perhaps, is a rare bird, but so was the imported European stag (or Red Deer) liberated on the Queen Charlotte Islands, a scarce (in Canada) breed of deer and they were exterminated between 1942 and 1947.

Is there a solution? Henry David Thoreau once said, "No humane being past the thoughtless age of boyhood shall wantonly kill any animal that holds its life by the same tenure as he, himself does." —Terri Kishkan, 818 Mann Ave.

60 YEARS AGO

From the Times of October 30, 1912:

LONDON — That Britain's friendship and understanding with Germany have greatly improved, was the gist of a speech by the home secretary, Lewis Harcourt, at Rossendale.

Naval rivalry, declared Mr. Harcourt, had added considerably to the cost of British preparations for the meeting of the new German navy law. The government was prepared to maintain sufficient superiority over the next strongest European power, and Great Britain's naval power would continue to be concentrated in the North Sea.

VICTORIA TIMES, established 1884, is published every afternoon except Sunday by the Times Publishers, Limited, 2621 Douglas Street, Victoria, B.C. Second class mail registration No. 0625. All undelivered copies and notices of change of address to be sent to the above address. The Canadian Press is exclusively entitled to reprint the local news published herein.

Racism Fading in Transformation of South

By PETER JENKINS
Manchester Guardian

ATLANTA — The most profound of the changes which have taken place in the South are chronicled in the biography of one small, gentle spoken and incredibly courageous man, who works out of a small office in Atlanta, Georgia.

This shabby-looking building in the shadow of Atlanta's sprouting skyscrapers is in effect the headquarters of the civil rights movement. Several of the organizations which in the fifties and sixties led the bitter and bloody battle to establish the legal rights of black people in the South, are housed together there. The most effective and relevant of these organizations, often referred to these days as "the old civil rights movement," is the Voter Education Project which works to translate the hard-won legal rights in the sixties into effective political power for the seventies.

John Lewis, the executive director of VEP, is still only 32 years old, but he was in at the beginning of it all. Born in a small town in Alabama of cotton-picking parents, he was first awakened by the Montgomery bus boycott of 1955, and inspired by the leadership and philosophy of Martin Luther King.

Clubbed Down

Like so many of that generation he was educated by the Baptist Church, and while an undergraduate at the American Baptist Theological Seminary at Nashville, Tennessee, Lewis in 1960 took part in the first lunch counter sit-in.

He took the first freedom ride through the South in 1961, was clubbed down at Rock Hill, South Carolina, and again at Montgomery, Alabama. In Mississippi he was thrown into jail. In 1963 he marched on Washington, in 1965 he was at Selma, the most brutal of all the confrontations between black non-violents and white violents.

In all he was arrested 40 times and many times beaten. A reporter who was at Selma says: "I've seen that guy actually bowing his head for the baton."

From 1963 to 1966, Lewis was leader of the student Non-Violent Co-ordinating Committee. As a young man in his early twenties he dealt directly with presidents. He became a friend and devoted political supporter of the late Robert Kennedy. In 1966 he was outflanked by Stokely Carmichael who was in turn succeeded by Rapp Brown as chairman of SNCC.

Today, Carmichael is in exile and Brown in prison. John Lewis's way has proved more successful than theirs and the non-violent exercise of political power by black people is today one of the most potent factors slowly transforming the South.

Ten years ago fewer than 30 per cent of the five million blacks of voting age in the 11 states of the old Confederacy were registered to vote. There was not a single black elected official. The bloodshed at Selma helped to bring about the 1965 Voting Rights Act which outlawed the literacy tests and other devices which prevented the exercise of political rights.

Since then more than a million blacks have been registered and at the beginning of this year there were 838 elected black officials. Lewis predicts that the total will reach a thousand in November.

The offices held by blacks at the moment include six state senators, 41 state representatives and 31 mayors. In Alabama and Georgia there are counties under black control.

The Reverend Andrew Young of Atlanta, an associate of Martin Luther King, and State Senator Barbara Jordan of Houston, Texas, have won Democratic primaries and could become the South's first black representatives in Congress since Reconstruction. The vice-mayor of Atlanta, Maynard Jackson, is tipped as the next mayor of the greatest city in the South.

There remain 2½ million unregistered black voters in the old South. Of the 700,000 blacks in the 18-21 age bracket, 500,000 are not yet registered. The VEP has plenty yet to do. Lewis says that the white authorities in many places still make registration unnecessarily difficult, while in some rural areas of the Deep South, blacks are still inhibited from exercising their political rights by fear of economic reprisals.

Nevertheless, he is optimistic and says, "I believe that blacks in the South are on the verge of wielding substantial political power and making significant breakthroughs."

John Lewis inevitably looks at the South from the perspective of a man whose own bones were cracked in the struggles for such elementary equalities as the right to ride at the front of the bus or sit down at a lunch counter. Compared with what existed before, the advances of the past 10 or 15 years have been gigantic.

I remember spending a day with a black friend in New Or-

CARTER
. . . a new breed

leans in 1958. We had attended a Northern university together.

In New Orleans he was made to wait on the porch of my hostel when he came to call for me. I rode at the front of the bus, he at the back. There was no question of our eating or drinking together at a white establishment. Many black places were afraid to serve us.

Because things today are so much better than they were then, there is more hope to be found among black people in the South than in the cities of the North, where in the same 10 or 15 years the conditions of the growing black populations have become relatively worse.

But, by another perspective, the change in the South has been pitifully slow. The Voting Rights Act and the organisational drives of the VEP have enabled 50 per cent of the black population, who live in 11 cities of the old confederacy, to achieve a level of participation in the elective process not far short of their brothers in the Northern and Western states. In other words they have achieved a higher level of second-class citizenship.

It was 18 years ago, in 1954, that the Supreme Court ruled that the dual system of education did not satisfy the constitutional right of equal education. Yet today very few black children in the South are receiving either equal or quality education. Official statistics for 1970 show that 38 per cent of black children were attending predominantly white schools while more than 41 per cent were attending schools which were 80 per cent or more black.

Since then the position has probably deteriorated again as the result of de facto segregation. For what is happening in, for example, Atlanta is exactly the same as what is happening in Detroit and other big Northern cities.

Ten years ago the Atlanta school system was 58 per cent white. Since then some 70,000 blacks have moved into the city from the rural South and some 60,000 white evacuated themselves to the suburbs.

Atlanta is today a 52 per cent black city and as the school year opened earlier this month, nearly 75 per cent of its schools were black. Private education is expanding rapidly. It is cynically said that "desegregation is the moment between the arrival of the first black child and the withdrawal of the last white child."

Still Time

There is not much doubt that it is better to be black in Atlanta than in New York. It is better to be black in the steel town of Birmingham, Alabama, than in the steel town of Gary, Indiana. But rapid urbanization and industrialization carries with it the threat that the "New South" will turn out to be like the old North.

The gap is closing from the other direction too. Southern racism is gaining ground in other parts of the country. Many of the old segregationists predicted that their cause would prevail only when the North itself experienced racial integration and could no longer sustain its hypocrisy. Residential and educational segregation are today pushing the "New North" in the direction of the old South.

However, the burgeoning urban South has not yet experienced the environmental ravages of the Northern cities and although corruption and conservative dislike of social control may yet ensure the same result, there is at least an awareness that there is still time for the South to achieve a different and better result.

On Merits

Gradually the issues of politics are coming to be considered on their merits within the arena of conflicting class and economic interests instead of, as in the past, almost exclusively in terms of their being on the overriding and pre-occupying race question.

Take just one example. A referendum in Atlanta recently approved the introduction of a low fare transport system. The bus fare was slashed from 40 cents to 15 cents and a 1 per cent sales tax was introduced to cover the deficit and to finance the construction of a new underground system which will also be low fare.

According to Mayor Sam Massell, use of the buses has increased 40 per cent in the first four months of the scheme, while for the lower paid worker it has meant a three dollar a week saving in fares — less an average expenditure of 73 cents on the tax.

Opponents of the scheme devised many arguments against it but at bottom a lot of their opposition was simply racialist. Just as the Duke of Wellington believed that the railways would bring revolution by permitting the population to travel around the country, so many white Atlantans did not want blacks riding about the city and coming down town at night on subsidised buses.

One of the aspects of the new policy evolving in the South is that coalitions of blacks and white moderates, such as the coalition which elected May Massell in 1969, against the opposition of what in Atlanta is known as "The power structure," makes possible a politics of interest.

The so-called "new style Southern governors" are another example of how Southern politics are beginning to revolve around issues other than race. The 1970 elections produced four new Democratic governors all of whom were under 50 and who have certain other features in common.

Governor Reuben Askew of Florida came to power on a tax reform program. Governor Dale Bumpers of Arkansas defeated former Governor Orval Faubus — of Little Rock notoriety — in the Democratic Primary, and then overturned liberal Republican Governor Winthrop Rockefeller, who had been elected four years earlier by a coalition of moderate whites and blacks who couldn't stomach the Democratic candidate, a Faubus protege.

Bumpers promised an administration of "concern, compassion and reality." Governor John West of South Carolina owed his victory over a racialist Republican to black votes and he promised "I will not by word or deed influence or poison class agains class, rich against poor, colour against colour."

Governor Jimmy Carter of Georgia, hailing from a peanut farm in reactionary Southern Georgia, courted the supporters of George Wallace and of the former segregationist Governor Lester Maddox who now, the Lieutenant-Governor, cashes in on his notoriety — as the shotgun defender of his segregated chicken restaurant — by selling autographed drumsticks and other junk such as the "Lester Maddox wake-up America" wall clock.

However, Carter surprised his supporters and everybody else when he said in his inaugural, "I say to you quite frankly the time for racial discrimination is over."

One of these men is a liberal and all are obliged to have regard to a constituency which continues to resent or oppose the pace of desegregation.

The "pace of desegregation" is usually a code phrase for desegregation itself. But what all of them have in common is the desire to get things done, to get on with the social and economic development of their states.

Each has set about overhauling the cumbersome machinery of government in their states. They are struggling with tax reforms, setting in motion health and welfare schemes. By putting aside the rhetoric and concentrating attention on practical schemes they are cautiously constructing coalitions of moderate white and black voters which one day will replace the old white one-party system of the South.

Governor Carter told me when I went to visit him that the race issue had for too long distracted the South from other tasks and that it could no longer afford to continue with this pre-occupation.

Millions of white Democrats in the South are Republicans in all but name. They are Democrats because the South are Republicans in all but name. They are Democrats because the GOP was the party of Lincoln.

Sweep Likely

In response to the injunction to desegregate under the Kennedy and Johnson Administrations, but also as a result of the invasion of the South by big business and the ultra patriotism of the region — which feeds on a long militaristic tradition and today a steady flow of defence dollars from the Pentagon — the South will no longer consent to elect a democractic president.

In 1964, Goldwater carried only six states — his own and five in the Deep South. In 1968 Nixon and Wallace carried the South between them. This year Nixon looks certain to sweep the board.

Nevertheless, the Nixon Southern stragegy has so far failed. When it came to electing governors, senators, and congressmen the old Democratic power structure and the patronage it dispenses proved more attractive than Nixon's seductive half promises, that desegregation would be slowed down or could be circumvented.

In 1970, the Republicans for all their efforts gained only one Senate and one House seat. A Republican governor won in Tennessee, the Democrats recaptured Florida and Arkansas.

Pragmatic

Men like Carter and West came to power in Georgia and South Carolina and in Alabama Wallace scraped home in the Democratic Primary, over a moderate opponent, by only 51 to 49 per cent.

The South remains a profoundly conservative region. But very slowly, in accordance with the law laid down by the courts, under the pressure of the civil rights movement, and under the leadership of three presidents — Eisenhower, Kennedy, and Johnson — who insisted that the South had no special licence to disobey the law of the land, some politics have begun to develop on more realistic and pragmatic lines.

The black 20 per cent of the voting population in the states of Old South has become a factor to be reckoned with by the white power structure.

The visitor today encounters an atmosphere of hope, a dying down of old passions. Many of the old pressures are still felt and even the new moderates feel obliged to make their genuflection to George Wallace and to sound off against school busing for the purposes of achieving racial balance — another code phrase for desegration itself.

But the greatest secret dread of many of these men is that in his second term Richard Nixon and his Supreme Court will put the clock back and enmesh the South once again in the racial preoccupations, which for so long held it back and apart from the rest of the nation.

Black school children line up for bus in Columbia, S.C.

Others Are Watching Us

THE GLOBE AND MAIL, An Editorial

New thoughts on the taxation of resource industries are taking shape on the West Coast. They will bear examination by the rest of the country.

When he was in opposition, New Democrat David Barrett pressed for a $1-per-ton royalty on coal, where no royalty at present is collected. Since becoming Premier his thoughts seem to have expanded to include the whole resource industry and to be directed more toward ensuring that British Columbia's non-renewable resources provide jobs for the people than revenue for the Government treasury.

He does not plan to move before his budget next spring, and in the meantime he promises close consultation with the business and labor communities; but he did give a notion of what he had in mind.

The B.C. Government, he told a press conference, will not pass legislation restricting the volume of minerals that is exported for processing abroad, but will attempt, instead, to make it uneconomic for a company to export unprocessed minerals. A heavy tax penalty will be placed on exported concentrates; if the concentrates are processed within the province the penalty will be less; if the processed ore is used by B.C. secondary industry, the tax will be less again.

"Once the copper is out of the ground, it's gone," he said. "We don't agree with the philosophy of digging it out and shipping it out for a handful of jobs."

In British Columbia Kaiser Resources Ltd., a subsidiary of the giant United States corporation, is strip-mining the coal from the side of a mountain in the Elk River Valley.

The company has the coal rights to some 160 square miles of land. The land was originally given to Canadian Pacific Railway as a part of the deal for pushing the railway across Canada. Eventually the whole tract of land — more than 955 square miles — passed into the hands of a U.S. corporation, which in turn sold Kaiser the coal rights to one-sixth of the territory for $56-million.

The original Crown grant had contained a clause giving the government the right to collect a royalty payment for every ton of coal removed; but by 1908 the government had cancelled its royalty right, and it has never been restored.

The B.C. government gets no royalties for the coal taken out by Kaiser and shipped to Japan. The federal government has given Kaiser mining subsidies of $1,558,000. A deep-sea port, costing $15,000,000, was built by government to handle the coal; it provides only 30 jobs. Working at the mountain mines are some 800 men.

The mines devastate the appearance of the mountains and pollute, perhaps very seriously, the watershed. Only the most primitive processing — a washing plant to transform the raw coal into coking coal for Japanese foundries — is done in Canada.

The original Kaiser-Japanese deal was to cover 45 million tons of coal over 15 years for $650-million; but Kaiser now expects this contract to be doubled.

Canada gets a few jobs, no royalties, and hands out subsidies.

A lot of Canadians will be watching with interest to see what Premier Barrett does about deals like these.

RADIO or TV on Election Night?

For the Second Time

C-FAX and 32 B.C. Radio News Stations will keep you **miles ahead** of TV and all other radio stations.

PLUS

Coast-to-Coast Instant Results from a Special Network of Canada's Leading News Stations.

This C-FAX

Election Night Coverage is impossible to duplicate on TV or Radio.

JOIN:

RON GREIG, HUGH CURTIS, RON CHEFFINS, JIM HUME

SHARP AT 6:30 P.M.

dial 1070 C-FAX RADIO

Almost everyone listens to C-FAX 1070

Ship Again In Trouble

SECHELT (CP) — The owner of the nuclear protest vessel Greenpeace III said Sunday the boat was close to sinking last week when it caught the edge of a hurricane as it neared the end of a trip from New Zealand to Fiji.

Rigging on the 38-foot wooden ketch was badly strained, the mizzen-mast was fractured and chain plates were damaged in the storm, which forced her back to New Zealand after covering three-quarters of the 1,000-mile voyage, said Dave McTaggart.

He blamed the vessel's unseaworthy state on the French government, which he said has refused to pay compensation for damages the Greenpeace suffered in a collision with the French warship La Paimpolaise July 1 at Mururoa Atoll.

The Greenpeace sailed from Canada early in the summer to protest French nuclear tests at Mururoa. McTaggart, who was aboard the small boat when the collision took place, said it was deliberately rammed.

WHAT APPEARS to be the face of a Halloween goblin is in fact the surface of a tungsten crystal magnified 1,375 times. Robert R. Russell made the picture in his research to find better ways of making tungsten filaments for light bulbs at General Electric's laboratories.

New Plan to Guide Gulf Island Areas

Capital Regional District Board gave initial readings Saturday to bylaws establishing a community plan for Salt Spring Island and a regional plan for the Gulf Islands.

Board directors journeyed to Gulf Islands Secondary School in Ganges for the meeting, the first held in the islands. An audience of 50 attended, but this dwindled to 30 as the three-hour meeting progressed.

Salt Spring Island director Marc Holmes said the community plan is "a guiding document for upcoming zoning and subdivision regulations. It has been three years in the making and received a tremendous mandate in an overflow meeting" earlier in Ganges.

The community plan is designed to guide development on Salt Spring, anticipating a future population of 18,000. Present population is 3,280.

One of its features is a relaxation of the 10-acre subdivision minimum to five acres.

The regional plan aims to retain the islands as "quiet retreats" with minimum disturbance to natural surroundings. It is the first stage of a regional plan which will include the entire area from Port Renfrew to the Gulf Islands.

In other business, Holmes introduced a notice of intent to submit a resolution that a study be authorized to determine the practicability of sewage treatment and disposal in the Ganges area.

His notice, which was not discussed, said the study should not cost more than $6,600.

Staff Get Job

Enforcement of Capital Regional District bylaws will be done by the staff and not by the board itself directors agreed Saturday.

They adopted the procedure which was set out in a letter from Douglas Patterson, the district's solicitor.

Under a motion passed last summer, no prosecution or court action could be taken without approval of the regional board, or in an emergency the unanimous approval of the executive.

Patterson said enforcement of bylaws is an administrative function which the board should delegate to permanent staff "and I do not know of any municipal body which does not follow this procedure."

Only Jim Campbell, Outer Gulf Islands director opposed the recommendation. He said that "in the embryonic stage, the board should be seized by these sorts of decisions" and the board should gain some experience before having staff do the job.

In other business, a rezoning application for a small shopping centre near Goldstream River was rejected. Opponents said the commercial use could result in sewage seeping into the river.

Directors agreed to meet representatives of the United World College of the Pacific before proceeding with parks committee recommendations that federal government land in Metchosin be leased rather than sold to the college.

SUBURBAN
'72 METEOR
SALE
386-6131

Region Buys Hilltop Area Near Durrance

A hilltop park will be purchased by the Capital Regional Board.

Directors, meeting Saturday in Ganges, agreed to complete purchase of 160 acres on Mount Work, the highest point overlooking the Saanich Peninsula and just south of Durrance Lake.

Price was given as $48,000.

Planning director Toby Roberts said the hilltop site will need more land to provide access.

"When acquired, it will be another piece in the total park property which will include McKenzie Bight, Durrance Lake and ultimately Heal's rifle range, if and when it is surplus to department of national defence requirements."

START TO LOSE WEIGHT THIS WEEK

Wate-OFF Reducing Plan is a plan that can help you become the trim, slim person you want to be. Wate-OFF Tablets are easy to chew and swallow. No excessive dieting hunger . . . no strenuous exercise. Dietary plan included. The Wate-OFF Plan has been used successfully by thousands since introduced in America over 10 years ago. Satisfaction guaranteed on 7 days trial or return to maker for money back and no questions asked. Sold with this guarantee by drug and department stores everywhere.

Provincial Tax Irks Air Firms

Provincial taxation of air companies must stop, Air Transport Association of Canada chairman S. R. Kaufman said today.

He told the opening business session of the ATAC annual meeting at the Empress Hotel (see also Page 10) that the proliferation of provincial taxation must be halted or tax chaos would result.

Only the federal government should tax airlines because the industry is federally controlled and financed, he said.

Provincial governments provided little in the way of financial assistance with airports and supporting services and yet were demanding more taxation revenues from air carriers.

The Air Transport Association of Canada meeting opened Sunday with a day-long educational seminar on new federal government air carrier regulations. The meeting continues until Wednesday night.

Expanding on his report, Kaufman, president of Associated Helicopters Ltd. of Edmonton, said in an interview the association was against all provincial taxation of air carriers and is particularly concerned about plans by the Manitoba government to tax overflights.

Many provinces charge provincial sales taxes on planes purchased to do business in their territories.

The Manitoba proposal is to collect a 5 per cent sales tax on planes purchased, for example, in Toronto and fly directly from Toronto to Vancouver over Manitoba.

"You can see where this would lead. If all 10 provinces charged a 5 per cent sales tax on overflights it would mean a 50 per cent sales tax on each plane," Kaufman said.

The cost of a $2 million plane therefore would become $3 million, with $1 million going to the provincial governments in sales taxes.

The ATAC is strongly protesting imposition of overflight taxes and all taxes by provincial governments.

Airports are federally licensed, federally controlled, federally financed and federally manned — all at no cost to the provinces, Kaufman said.

"There is basically no provincial government involvement in airports," he said.

Therefore there was no justification for provincial levies.

Instead of provincial taxes declining, there was an increase in the levies. Besides taxes on fuels and materials, the provinces were putting taxes on purchases and operation of planes.

Protests had already been made to the Manitoba government on its overflight taxation policy and further protests are likely, following the convention here.

"We will be asking our members for direction on what form our protests should take," Kaufman said.

He wondered what right a provincial government had in taxing something that travelled within its air space and if indeed it were possible to define whether it was provincial airspace the planes were travelling through.

"In other words, how high does a province go?"

While the association was strongly opposed to overflight taxes and to all forms of provincial government taxation of the industry, it finds the British Columbia tax schedule fair compared with that of other provinces.

"We have already seen the chaos in the air transport industry in the United States where taxation is being imposed by all levels of government," he said.

Kaufman said the federal government might consider making some grant to provincial governments in lieu of provincial taxes.

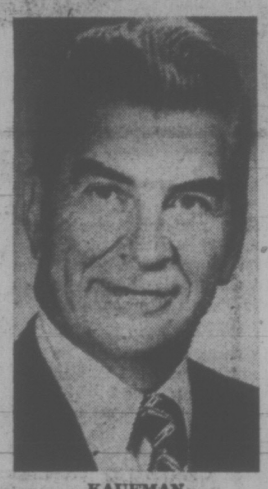

KAUFMAN

Saanich Man Killed in Mishap

A 26-year-old Saanich man was killed and two Port Alberni men each suffered broken legs as a result of a head-on collision Friday three miles east of Port Alberni, RCMP said.

Andre Morgenthaler, 1065 Holmes, formerly of Scarborough, Ont., died in West Coast General Hospital Saturday, after colliding with a car driven by Bruce D. Kingsley on the Parksville-Alberni highway.

SUBURBAN
'72 MERCURY
SALE
386-6131

1973
FORD CAPRI
The
"SUPER COUPE"
from
FORD EUROPE
AT
SUBURBAN MOTORS

Try a gentle laxative
from the maker of Tums!*

It's called NR because it's Nature's Remedy.

The Tums people, as you would expect, know a great deal about sensitive stomachs. They make their laxative with vegetable ingredients. NR brings easy, effective, overnight relief. NR's gentle action works while you sleep without disturbing your rest. Try Nature's Remedy, a gentle all-vegetable laxative. Regular or chocolate coated. NR tonight, tomorrow alright.

Imperial/centre
14 POINT PROFESSIONAL
BRAKE RELINE

Includes:
- Supply and reline all 4 wheels with 1st quality brake linings.
- Inspect all wheel cylinders.
- Inspect all lines and hoses.
- Inspect and measure all brake drums.
- Clean and lubricate backing plates.
- Inspect brake shoe return springs.
- Clean and lubricate adjusting mechanisms.
- Clean and repack front wheel bearings—replace if required.
- Inspect front wheel seals—replace if required.
- Inspect rear wheel seals.
- Inspect master cylinder.
- Adjust all brakes.
- Check brake lights for operation.
- Road test.

ESSO Service Guarantee

29.95
For most cars, disc brakes and imports extra.

WHEEL ALIGNMENT 7.88

592-2455
DOUGLAS and FINLAYSON Hillside and Shelbourne
SERVICE DEPT. OPEN 'TIL 10 P.M. DAILY (EXCEPT SUNDAY)
ESSO

What You Should Know About Hearing Aids.

Chicago, Ill.—Available now! A free book containing the questions most often asked about hearing problems and hearing aids.

This free book answers the 20 most common questions in easy-to-understand language. In it, you will learn the answers to such questions as: Is there any way I can tell if I am losing my hearing? What is a hearing test like? And will a hearing aid help me hear as well as I used to?

The book is full of facts and illustrations detailing everything most people want to know about the different types of hearing loss and the different kinds of hearing aids on the market.

The fact-filled book is offered free to all who write Dept. 2264 Beltone Electronics Corp., 4201 W. Victoria St., Chicago, Ill. 60646.

Travel CN...if only for moments like this.

... 18 ... 19 ... 20. I counted 20 cows!
The changing countryside, through a child's eye.
Coach travel. Easy travel, all across Canada.
Time and room to see and do. Easy going fares.
Attractive discounts, including CN's Family Plan.
Meal service at moderate prices.
This time, forget the car.
Go CN coach.

CN
Arrive happier, take the train.

DRIVE WITH A SMILE
TO ENSIGN CHRYSLER PLYMOUTH'S
YEAR-END SALE
OF '72 CARS AND TRUCKS

'72 FARGO MINI HOME
Fargo Maxi-Van with 127" wheelbase, V-8 motor, automatic power steering, power brakes. Sleeps 4. Stove, toilet, sink, fresh water tank. Raised roof.

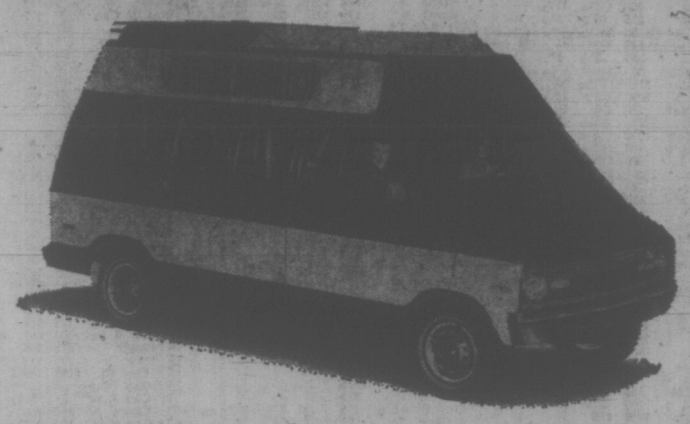

$6996 SALE PRICE
BRAND NEW

'72 PLYMOUTH SATELLITE
STATION WAGON
318 V8 motor, automatic, power steering, power disc brakes, radio, power tailgate window, whitewall tires, de luxe wheel covers.

$3595 SALE PRICE
STAFF-DRIVEN CAR

'72 PLYMOUTH FURY
9-PASSENGER STATION WAGON
360 V8 motor, automatic, power steering, power disc brakes, radio, roof rack, light package, whitewall tires, wheel covers.

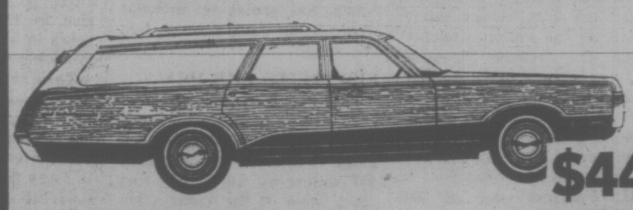

$4495 SALE PRICE
STAFF-DRIVEN CAR

'72 CHRYSLER NEWPORT
2-DOOR HARDTOP
400 V8 motor, automatic, power steering, power disc brakes, radio, vinyl bucket seats, defogger, fender skirts, bumper guards, whitewall tires, wheel covers.

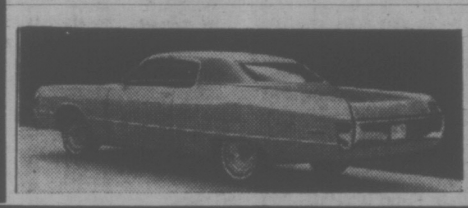

$4556 SALE PRICE
STAFF-DRIVEN CAR

USED CARS – CHOOSE FROM 60 UNITS – ALL MAKES – ALL MODELS

PONTIAC '66 Laurentian 2-Door
6 cylinder standard. Licence No. AGG-642.
$666 SALE PRICE — No Down Payment, 30 Payments of $30

METEOR '66 Sedan
V8, automatic, power steering, power brakes, radio. Licence No. AEJ-141.
$1196 SALE PRICE — No Down Payment, 36 Payments of $42

FORD '66 LTD Hardtop
V8, automatic, power steering, radio. Licence No. EKH-100.
$1292 SALE PRICE — No Down Payment, 36 Payments of $45

PLYMOUTH '67 Fury Sedan
V8, automatic, radio. Licence No. KUW-279.
$1091 SALE PRICE — No Down Payment, 36 Payments of $39

PONTIAC '66 Parisienne 2-Door
V8 motor, automatic, bucket seats. Licence No. BCK-765
$995 SALE PRICE — No Down Payment, 30 Payments of $44

CHRYSLER '67 Newport Sedan
V8, automatic, power steering, radio. Licence No. EHB-289.
$1991 SALE PRICE — No Down Payment, 36 Payments of $70

CHEVROLET '68 Biscayne Sedan
6 cylinder standard. Licence No. HGF-322.
$1494 SALE PRICE — No Down Payment, 36 Payments of $53

PLYMOUTH '67 Fury II 2-Door Hardtop
V8 motor, automatic, custom radio. Licence No. AJJ-945
$1195 SALE PRICE — No Down Payment, 36 Payments of $42

CHRYSLER '68 Newport Sedan
V8, automatic, power steering and brakes. Licence No. AKH-905.
$2494 SALE PRICE — No Down Payment, 36 Payments of $87

PLYMOUTH '68 G.T.X. Hardtop
V8, automatic, power steering, radio, buckets seats.
$2494 SALE PRICE — No Down Payment, 36 Payments of $87

WIDE OPEN
WEEKDAYS
'TIL 9 P.M.
SATURDAY
'TIL 6 P.M.

Phone for FREE CREDIT CHECK

386-2411

CHEVELLE '69 2-Door Hardtop
V8, automatic, power steering, radio. Licence No. BKF-541.
$1991 SALE PRICE — No Down Payment, 36 Payments of $70

FORD '69 Fairlane Sedan
V8 motor, automatic, custom radio. Licence No. AFD-356
$1395 SALE PRICE — No Down Payment, 36 Payments of $48

BARRACUDA '69 Fastback
6 cylinder, automatic. Licence No. AAF-168.
$2292 SALE PRICE — No Down Payment, 36 Payments of $80

MERCURY '70 Montego Hardtop
6 cylinder, automatic, radio. Licence No. FAJ-566.
$2494 SALE PRICE — No Down Payment, 36 Payments of $87

PLYMOUTH '70 Fury Hardtop
V8, automatic, radio, power steering. Licence No. JHD-880.
$2292 SALE PRICE — No Down Payment, 36 Payments of $80

DODGE '70 Monaco Hardtop
V8, automatic, power steering, power brakes, radio. Licence No. KCE-223.
$2696 SALE PRICE — No Down Payment, 36 Payments of $95

PLYMOUTH '71 Satellite Sedan
V8, automatic, power steering, radio. Licence No. AJC-601.
$3191 SALE PRICE — No Down Payment, 36 Payments of $111

DODGE '71 ½-Ton Pickup
6 cylinder, radio. Licence No. 827-792.
$2595 SALE PRICE — No Down Payment, 36 Payments of $92

CORTINA '72 4-Door Sedan
Automatic, radio. Licence No. AJK-161.
$2494 SALE PRICE — No Down Payment, 36 Payments of $87

CORTINA '71 2-Door Coupe
4-speed, custom radio. Licence No. AJF-326
$1895 SALE PRICE — No Down Payment, 36 Payments of $67

ENSIGN CHRYSLER PLYMOUTH
YATES AT COOK
386-2411

TORONTO MARKET TRADING

INDUSTRIALS

Distributed by CP
Toronto Stock Exchange—Oct. 30

Quotations in cents unless marked $. z—Odd lot, xd—Ex-dividend, xr—Ex-rights, xw—Ex-warrants. Net change is from previous board-lot closing sale.

Stock	Sales	High	Low	1:40 p.m.	Net Chge
A—B					
Abitibi	520	$9½	9⅜	9½	+ ⅛
Acklands	1025	$12	12	12	
Acres Ltd	100	$16	16	16	
Acres A pr	77	$44½	44½	44½	
Acres wt	320	400	400	400	
Alta Gas A	3457	$15	14⅜	14⅜	— ⅛
Alta G D p	100	$164	164	164	— 3
Alcan	3425	$21⅜	20⅞	21⅛	— ⅜
Alcan pr	z125	$25¼	25	25	
Algo Cent	900	$11	11	11	— ⅛
Algoma St	5885	$13⅜	13	13	— ⅜
Allarco Dv	300	$6¼	6⅛	6¼	
Alliance B	2816	$7⅞	7½	7⅝	+ ⅛
Alpa Ind	4800	$11¾	11¼	11½	
Almin 2 p	z20	$36½	36½	36c	
Andres W	200	$27½	27	27½	+ ½
Anglo-n	100	$6½	6½	6½	+ ⅛
Ang CT 4½	50	$28½	28½	28½	+ ⅛
Aquitaine	1845	$25½	25	25	— ¾
Argus B pr	z15	$34½	34½	34½	
Argus C pr	200	$12¼	12¼	12	— ½
Asbestos	z31	$19	19	19	
Ashland C	510	$12⅞	12⅞	12⅞	+ ⅛
Atco Ind	300	$11¾	11⅜	11¾	+ ⅛
Atl Sugar	325	$5⅞	5⅞	5⅞	+ ⅛
Atl Sug pr	50	$62½	62½	62½	— ½
Atl Sug w	600	115	110	115	+15
Auto El	200	$8½	8½	8½	
Auto Hard	500	$10¾	10¾	10¾	
Bank Mtl	3729	$20½	20	20	— ¼
Bank N S	1080	$38¼	38⅛	38¼	+ ¼
BCdn Nat	570	$16	16	16	— ⅛
Baton B	11800	$10½	10⅜	10½	+ ⅛
Beavr Eng	1000	$6⅝	6⅜	6⅜	— ⅛
Becker B p	350	$10¼	10¼	10¼	— ¼
Beidlng L	300	$10⅜	10½	10½	
Bell Can	11587	$42⅛	42	42⅛	+ ⅛
Bell A pr	285	$49¼	49⅛	49⅛	+ ⅛
Bell B pr	620	$51⅜	51	51	— ⅜
Black P	250	$9⅛	9⅛	9⅛	
Block Bros	1000	280	275	280	+ 5
Bombrdr	425	$7½	7⅜	7⅜	
Bovis Cor	150	200	200	200	
Bow Valy	3145	$39	38¾	38¾	
Bow Vly pr	100	$14½	14½	14½	⅛
Bow-m pr	z5	$34¾	34¾	34¾	
BP Can	1918	$15⅜	15¼	15⅜	
Bramalea	3500	400	375	400	20
Bramalea	3500	400	375	400	+20
Brascan	2240	$18⅞	18⅞	18⅞	
Brinco	900	$5¼	5⅜	5¼	+ ⅛
BC Phone	145	$57⅜	57⅜	57⅜	— ⅛
BC Pack B	50	$32	32	32	+ ⅜
BCPh 6.80	165	$21¾	21¾	21¾	+ ⅜
BCP 7.04 p	200	$22½	22½	22½	— ⅜
Budd Auto	1350	$16	15	15	
Budd A w	200	950	950	950	
Burns Fds	z75	$18	18	18	
C—E					
Cad Dev	1600	$9¼	9¼	9¼	
CAE Ind	1902	$9¼	9	9¼	+ ⅜
Cambridg	200	$8¾	8¾	8¾	
Campeau	6040	$6¾	6½	6½	— ⅛
CD Sugar	180	$27	26⅜	26⅜	+ ⅛
Can Cem L	462	$53	52½	52½	— ¼
C Cem L p	500	20	20	20	
Can Malt	325	$30⅜	30	30	— ½
C Packrs	1150	$21½	21⅜	21⅜	— ⅛
Can Perm	400	$21½	21½	21½	— ⅜
C Safway p	515	$22¼	22¼	22¼	
Cdn Brew	6530	$6¼	6⅛	6⅛	— ⅛
C Brew Ap	300	$28¾	28	28	— ¾
C Brew Bp	300	$35	35	35	
C Cablesy	100	$19¾	19¾	19¾	— ¼
Cdn Can A	100	$7¾	7¾	7¾	
Cdn Equty	100	$14⅛	11⅛	11⅛	— ⅛
C Ginvest	100	$77⅞	77⅞	77⅞	
C Gidle	12400	$7½	7⅜	7⅜	— ⅛
C Hydr	1200	$11⅛	11½	11½	— ⅛
C Imp Bank	5095	$27⅛	27	27⅛	+ ¼
C Ind Gas	8054	$13⅜	11¼	11¼	
CIL	105	$16⅝	16⅜	16⅜	
C Manoir	300	395	390	390	— 5
C Marconi	200	480	480	480	—15
C Occdental	250	$10	10	10	— ¼
CP Inve pr	965	$23¼	22⅞	23	
CP Inve w	2865	260	255	255	— 5
CP Ltd	5806	$14⅞	14¾	14⅞	— ⅛
CPL A p	525	$11⅛	11⅛	11⅛	— ⅛
Cdn Tire	225	$54¼	53¼	54¼	
Cdn Tire A	613	$53¼	53	53¼	+ ⅜
C Utilties	300	$34⅝	14⅜	14⅜	+ ⅜
C Util w	32600	$45	540	545	+10
Cdn Wall	30	$125	125	125	+ 5
CWN 5½ p	300	$15	15	15	— ¼
Canron	1000	$24½	24½	24½	
Canron pr	z25	$70	70	70	
Capit Div	100	58	58	58	
Cara	2300	$8	7⅝	8	+ ½
Cassidy L	100	$6½	6½	6½	
Cassidy p	100	$10⅞	10⅜	10⅜	+ ⅛
CC Yachts	200	410	410	410	— 5
Celanese	7675	355	345	345	—10
Celan 175 p	100	$19	19	19	+ ¼
CFCN	200	$9½	9⅜	9⅜	
Chrysler	505	$31¼	31⅛	31¼	— ¼
Cockfield	z50	$5⅛	5⅛	5⅛	
Columbia	1850	80	70	70	—10
Columbi p	1325	155	140	155	+10
Cominco	1997	$25¼	25⅛	25¼	+ ⅛
C Holiday I	1455	$12	11⅞	12	
Computel	545	$9½	9½	9½	+ ⅛
Comtech	100	340	340	340	
Conn Chm	z50	$7¼	7¼	7¼	
Con Bath	910	$14½	14¼	14¼	
C Bath 68 w	100	$25	525	525	— 5
Con Bldg	9400	230	225	225	— 5
Con Textle	z50	390	390	390	
Con Distrb	475	$31¾	31¼	31¾	+ ¼
Cons Gas	5675	$17½	17¼	17⅜	— ¼
Cosms	700	100	81	100	+20
Craig Bit	100	365	365	365	
Crain R L	675	$13¾	13¾	13¾	+ ¼
Crestbrk	400	320	320	320	+10
Crwn Trst	z50	$20	20	20	
Crush Intl	1358	$15⅜	15¼	15¼	+ ⅛
Delta Ben	300	$5⅝	5⅝	5⅝	+ ⅛
Distl Seag	1010	$37½	37¼	37⅜	+ ⅜
Dome Pete	1130	$39¼	38	38⅜	—1⅛
D Bridge	z5	$32½	32½	32½	
Dofasco	682	$28	27⅞	28	— ¼
Dom Glass	100	$13½	13½	13½	— ½
Dom Store	1500	$14	13¾	13⅞	— ⅛
Domtar	1958	$15¼	15	15¼	+ ⅜
D Text	24590	$9½	9¼	9⅜	
Douglas L	500	345	345	345	+15
DRG Ltd	200	$8¾	8¼	8¾	
Du Pont	223	$29¼	29	29	
Dylex Ltd	650	$18	18	18	+ ¼
Dylex LA	1700	$18⅛	18	18	
Estn Can S	z1	$17½	17½	17½	
Electro Ltd	685	$18¼	18⅛	18¼	
Emco	100	$5½	5½	5½	
Erie D	1025	$11	10¾	10¾	— ¼
Erie D A	500	$7¾	7½	7½	— ¼
Exquisite	200	380	380	380	— 5
F—J					
Fairview	500	$14⅛	14⅛	14⅛	
Falcon	255	$56⅞	56⅞	56⅞	+ ⅛
Fed Grain	1550	$8⅞	8¾	8¾	
Fidelty M S	100	$9½	9½	9½	— 1
Fields S	100	$16¼	16¼	16¼	
Finning T	525	$12⅞	12¾	12¾	
F City Fin	225	$14⅛	14⅛	14⅛	
Fleet Mfg	2260	175	175	175	
Fleetw'd	550	$19¾	19	19¾	+2¼
Foodex S	150	$24½	24½	24½	— ⅛
Ford Cnda	925	$96	95¾	96	
FSeasons	300	$9⅛	9	9	— ½
FSea A pr	130	$12½	12½	12½	— ⅛
Fraser	612	$14½	14½	14½	+ ¼
Gaz Metr	2000	55	5	5	+5
Gaz M 63w	z20	57	57	57	
Gen Baker	200	305	305	305	— 5
Gen Distrb	105	$30½	30⅜	30⅜	— ⅛
GMC	2104	$73½	72½	72½	
Garin 1st p	300	$9¼	9⅛	9⅛	
Glengair	1850	170	165	170	
Gleng B p	100	300	300	300	+ 5
Gleng B w	1000	60	60	60	+ 5
Godyear p	25	$38	38	38	+ ¼
Graft G	50	$29¾	29¾	29¾	
GL Paper	210	$15	15	15	
GL Pap w	z30	200	200	200	
GN Capital	1000	$8	7⅞	8	— ⅛
Gr W Life	125	$73	73	73	— ⅞
Gr West S	500	$6⅞	6⅝	6⅝	— ¼
Greynhd C	500	130	130	130	+ 5
Greynhd	1841	$21¼	21	21¼	+ ⅜
Guar Trst	100	$14⅛	14⅛	14⅛	— ⅛
Gulf Can	5240	$36⅜	36⅛	36⅛	— ¼
H Group	600	$15	15	15	
Hand Chm	z10	405	405	405	
Hardee	100	105	105	105	+ 5
Hard Carp	100	$21½	21½	21½	— ¼
Hard Crp A	700	$21½	21½	21½	—¼
Harveys F	300	120	120	120	— 5
Hawker S	300	365	360	365	+ 5
Hays Dna	1030	$22½	22¼	22⅜	— ⅛
Home A	1528	$36⅞	36⅜	36⅞	+ ⅞
Home B	240	535	35	35	
H Bay Co	550	$16¾	16¾	16¾	
H BOil Gas	z139	$47⅛	47⅛	47⅛	
Huron Erl	1000	$32½	32½	32½	
Husky Oil	2560	$14¾	14½	14½	
Husky E w	200	540	540	540	—10
IAC	715	$19¾	19⅝	19⅝	— ⅛
IAC 4½ p	z10	$61½	61½	61½	
IAC w	400	900	895	900	
Imasco	415	$27	27	27	
Imasco A p	100	450	450	450	+15
Imp Gen	100	$5	5	5	+45
Imp Oil	7132	$42	41¾	41¾	
Indal Can	100	$15	15	15	
Ind Adhes	100	$17	17	17	— ⅜
Inglis	260	$19	19	19	— ½
Inland Gas	550	$12⅜	12⅜	12⅜	
Inland G p	200	$13	13	13	
Inter-City	300	$9⅝	9⅝	9⅝	+ ⅛
Inter CA w	600	545	540	540	+20
Inter C B w	1900	575	555	575	+20
Intrmetco	300	300	295	300	
IBM	41	$372	372	372	
Int Util	9530	$20⅜	20	20¼	+ ¼
Interpool	100	$14½	14⅛	14⅛	+ ⅛
Int Div	4715	340	315	340	+45
Intpr Pipe	1610	$27¾	27¼	27¼	— ¼
Int Pipe w	650	$12⅛	12	12	— ⅛
Ipsco	12875	$15¼	15	15⅛	
Inv Grp A	320	$10	10	10	
Inv Gr p5 p	315	$22¾	22⅝	22⅜	— ⅜
Island Tel	100	$10	10	10	— ¼
ITL Ind	300	255	250	250	—10
Ivaco Ind	3900	$21½	21⅜	21½	+ ½
IWC Ind	1100	320	320	320	
K—N					
Kaiser Re	400	250	245	245	
Kaps Tran	2000	$11¼	11	11⅛	— ⅛
Keeprite B	100	$13½	13½	13½	
Kelsey H	100	$11½	11½	11½	— ⅛
Kenting	100	$9	9	9	
Koffler	600	$18¼	18	18¼	
Koffler A p	300	$9½	9½	9½	
Koffler w	100	830	830	830	+30
Labatt	361	$29½	29⅜	29⅜	— ⅜
Labatt pr	515	$29¾	29½	29½	— ¼
Laidlaw M	350	$12⅝	12⅝	12⅝	+ ⅛
Lallaw B p	z50	$12¼	12¼	12¼	
Lon Gen	1200	310	310	310	— 5
Laura Sec	305	$12⅝	12⅝	12⅝	
Lau Fin	850	$13⅜	13⅛	13⅜	
Leigh Inst	1200	$8⅞	8¾	8⅞	+⅛
Leons Frn	100	$15½	15½	15½	+ ⅜
Lev yA pr	500	$6¼	6¼	6¼	
Life Inves	z50	$7⅜	7⅜	7⅜	
Lo bCo A	2300	$6⅛	6⅛	6⅛	
Lob Co B	3750	$6⅛	6⅛	6⅛	
Lob Co pr	50	$31⅛	31	31⅛	— ⅛
Lo b GA pr	z100	$19⅝	19⅝	19⅝	
Lob Wb Pp	1200	350	345	345	
Logistec C	100	$12½	12½	12½	— ⅛
Mclan H A	z80	$15⅝	15⅝	15⅝	
M HCable	260	$15⅛	15⅛	15⅛	
M BLtd	1711	$23⅜	23⅜	23⅜	
Magna El	z25	$7¼	7¼	7¼	
Magnason	500	$14¼	14¼	14¼	
Magnetcs	100	105	105	105	
Maislin I	700	$14	13⅞	14	+ ½
M Lf Mills	z76	$17	16½	17	
Maplex M	100	400	400	400	
Marlsms	z75	$21¾	21½	21½	
Markboro	1200	$8½	8½	8½	+ ⅛
Markel F	200	$10⅞	10⅞	10⅞	— ⅛
Mass-Fer	3695	$14¼	15⅞	15⅞	— ⅛
McGraw H	500	$7	7	7	
McLaghin	z69	$12½	12¼	12¼	
MEPC	1735	$8⅞	8½	8⅝	— ⅛
MEPC w	800	320	315	315	
Melchers	500	$6½	6½	6½	+ ¼
Melton R E	200	255	255	255	
Mercantil	420	$23½	23¼	23¼	— ¼
Mercant r	650	555	550	550	— 5
Met Stors p	100	$18⅛	18¼	18⅛	— ¼
MICC	1250	$24¼	24	24⅛	— ⅛
Microsyst	328	$7¾	7¾	7¾	— ⅛
Milt Bric k	100	440	440	440	—10
Molson A	3060	$28⅜	28⅜	28⅜	— ⅛
Molson B	274	$29	29	29	
Mon Life	50	$38¾	38¾	38¾	—1¼
Monenco	z25	58	8	8	
Moore	5740	$47¼	46½	46½	— ¾
Morse A	500	$11½	11½	11½	
Morse pr	170	37	37	37	— ½
Murphy	1300	$8½	8¼	8⅜	
Murritt P	450	400	385	385	—15
NaChrs I	2350	$6	6	6	+ ¼
Nat Trust	85	$42½	42½	42½	— ½
Neonex	3550	435	425	425	—10
N Provid D	600	38	37	37	+ 2
Noranda	745	$38⅞	38¾	38⅞	
Nordair L	1750	$6¼	6	6	— ⅜
Nor Ctl G	1276	$12¼	12¼	12¼	— ⅛
Nor Ctl B p	750	$25⅝	25	25	— 1
Nor Ctl 150 p	250	$25¼	25	25¼	
Nor Ctl w	100	510	510	510	— 5
NW Util p	50	$54	54	54	
Nowsco W	350	$10⅜	10¼	10⅜	
NuWest D	225	$9⅜	9¼	9¼	
NWL Fin	310	300	300	300	
O—S					
Oceanus I	z50	135	135	135	
Oksnagan	200	$10⅜	10⅜	10⅜	+ ⅛
Ontario Tr	200	$9	9	9	
OSF Ind	3140	$9⅝	9⅜	9½	— ⅛
Oshawa A	500	$11	10¾	10⅞	— ¼
Oshawa w	1000	110	110	110	
Pac Pete	275	$42	42	42	
Pac West A	525	$23½	23½	23½	
Pancana I	1000	305	300	300	—10
Paulin	400	$5	495	495	
Peel Elder	200	$20½	20½	20½	+ ⅛
Pembin B	400	$6	6	6	
P CJwl A	z50	$22¼	22¼	22¼	
PDept S	3835	$16¾	16¼	16½	— ⅛
Petrofina	z50	$27⅝	27⅜	27⅜	
Pow Corp	812	$12⅛	12⅛	12⅛	— ¼
Pre Cable	4650	$18⅝	18	18	— ⅜
Price Co m	3322	$11¼	10⅞	11¼	+ ¼
Prov B Can	300	$16⅝	16½	16½	— ⅛
Quinte A	500	150	150	150	+20
Rank Org	100	$24	24	24	— ¾
Readers D	650	$29⅛	29½	29½	— ½
Realty CA	200	$6¼	6¼	6¼	+ ¼
Reed S	10700	$10½	10⅜	10½	
Reichhold	100	$22	22	22	+ ½
Reitman A	200	$12½	12½	12½	
Reveistk	500	$6½	6½	6½	
Rileys D	z50	150	150	150	
RLittle	300	$6⅝	6⅜	6⅜	+ ⅛
Roliand	z25	$6½	6½	6½	
Rothman	260	$17¾	17¾	17¾	— ½
Rommn w	3300	475	470	470	— 5
Rothm A p	100	$85½	85½	85½	— ½
Rothm Zp	850	$20½	20⅛	20½	+ ½
Royal Bnk	7163	$35⅛	34¾	35	+ ⅜
Royal Trst	175	$44	43⅝	43⅝	+ ⅜
Russel A	350	$11¼	11¼	11¼	— ⅛
St Maurice	5700	98	95	98	+ 2
Sandwell	200	360	360	360	+ 5
Sayvette	500	$5⅝	5⅜	5⅝	— ⅛
Schneid b p	900	$12¼	12¼	12¼	+ ⅛
Scot York	6500	$17	17	17	
Scot Lasal	200	485	485	485	+ 5
Scot Paper	200	$26¼	26¼	26¼	— ⅛
Scotts	200	$19½	19½	19½	— ⅛
Scythes	z10	$20	20	20	
Secur Cap	200	150	150	150	
Seiklirk A	100	$12¾	12¾	12¾	— ¼
Shell A	1603	$52½	52¼	52½	+ ¼
Shutly's	2100	400	400	400	+25
Sifton Pro	1105	$6½	6¼	6½	+ ½
Simpsons	586	$28	27¾	28	+ ⅜
Simpson S	326	$38⅞	38⅞	38⅞	+ ⅛
Sklar M	905	$8	7⅞	7⅞	— ⅛
Sklar W	900	545	545	545	—30
Slater Stl	z4 0	$13	12¾	12¾	
Slat W Can	2250	$12¾	12¼	12¾	+ ½
Southam	740	$28½	28	28½	— ¼
Spar Aero	510	405	405	405	
St Paving	300	$22½	22½	22½	
Stelco	4756	$35¼	35	35	
Steinbg A	z40	$23¾	23¾	23¾	
Stinbg pr	z5	$70	70	70	
Steinfron	225	475	475	475	
T—Z					
Tancord	200	200	200	200	—40
Texaco	250	$53⅜	53⅜	53⅜	— ⅛
Texas G	13125	$16¾	16⅜	16⅜	— ⅛
Thd CGInv	125	$14¾	14¾	14¾	— ¼
ThomNes	1640	$13¼	13⅛	13¼	+ ⅛
Thom N pr	z30	$48½	48	48	
Tone Craft	200	$7⅛	7⅛	7⅛	
Toromont	1800	245	240	245	+ 5
Tor Dm Bk	575	$32	31¾	32	
TD Bk r	13552	51	50	50	
Tor Star B	100	$63	63	63	
Traders A	3325	$19⅜	19¼	19⅜	
Traders 5 p	25	$25	25	25	
Trader 65 w	2690	425	415	420	+ 5
Trader 66 w	z25	815	790	790	
Trader 6 9w	100	860	860	860	— 5
Transair	575	345	345	345	
Trnsair w	212	125	125	125	
Tr Can PL	8180	$46¾	46½	46⅝	— ⅛
Tr Can Pl p	50	$40¼	40¼	40¼	
Tr Can A pr	32	$86½	86½	86½	+ ½
Tr Can C pr	660	$56	55½	55¾	+ ¼
Tr Can P w	100	$13¾	13¾	13¾	
Trans Mt	470	$21¾	21¾	21¾	
Trimac	4710	$11½	11	11	
Turbo R	1000	160	160	160	
Un Carbid	z25	$16⅞	16⅞	16⅞	
Un Gas	2525	$12¼	12⅛	12¼	
Union Oil	200	$48¼	48¼	48¼	+ ¼
UCdn Shar	75	$52½	52½	52¾	
Un Fn Mgt	z59	$5½	5½	5½	
Un Tire	1450	390	385	385	—15
Uni Trust	1430	$8	7⅞	7⅞	— ⅛
UWbn 6¼p	300	$39¼	39⅛	39⅛	— ⅜
USections	100	$8½	8½	8½	
Van Der	100	$9¾	9¾	9¾	— ¼
Versatd	100	$9¾	9¾	9¾	— ¼
Venpower	1000	110	110	110	+ 5
Versati A	1500	$5½	5⅜	5½	+ ⅛
Vulcan Ind	1350	$11½	10½	11½	+ 1
Walax	400	$10	9¾	10	+ ¼
Wainoco O	300	$7¼	7¼	7¼	+ ⅛
Walk GW	1752	$49	48¾	48¾	— ¼
WCI Can	550	$16½	16½	16½	+ ½
Weldwod	580	$12¼	12¼	12¼	
Wstburne	100	$14¾	14¾	14¾	
Wcoast Pt	200	$9½	9½	9½	+ ¼
Westc'st	2150	$23½	23¼	23¼	— ⅛
Wcoast w	4750	515	510	515	+ 5
Westgel	300	522	22	22	— ⅛
W Brdcast	200	$15	15	15	— ¼
W Cdn Seed	100	$5⅝	5⅝	5⅝	— ¼
WRealty w	100	285	285	285	+15
Westnhse	100	$21¾	21¾	21¾	+ ¼
Weston	925	$20¾	20¼	20¼	— ¼
Wstn 4½p	75	$67½	67½	67½	
Wstn 6or	1000	83	83	83	+ ¾
White Pas	910	$12⅝	12¼	12⅝	+ ⅛
White p a	100	$21	21	21	—¼
Willev Oil	300	$18⅞	18¾	18⅞	
Wood Alex	200	325	325	325	—25
Woodwd A	5600	$76½	26½	26½	
YR Prop	100	$11	11	11	
Yellers	100	$17⅜	17⅜	17⅜	+ ⅛
Zenith	100	305	305	305	— 5

Sales to 2:00 p.m.: 1,690,000.

MINES

A—B					
Acme	10000	36	34	36	— 1
Advocate	z50	135	135	135	
Agnico E	900	270	260	260	—10
Aldona	z222	36	36	36	
Allied Mng	127	290	290	290	
Am Larder	3100	55	55	55	
Ang Ruyn	4000	55	55	55	+ 1
Ang U Dev	3600	113	110	110	+ 2
Armore	1040	10	10	10	— 1
Asoc Porc	z279	32	32	32	
Att C Cop	z200	57	57	57	
Aunor	5300	290	290	290	
Bankeno	1000	855	850	850	—10
Befim	4400	$15½	15¼	15¼	— ¼
Bl Hawk	1900	112	110	110	— 2
Brameda	2400	90	90	90	
brenda M	850	355	350	355	+ 5
Broul Reef	2000	28	28	28	
Brunswk	2500	350	345	345	—15
C—E					
Calmor IB	z50	42	42	42	
Camflo	425	465	455	465	+10
Cam Chib	200	545	545	545	— 5
C Tung	200	148	148	148	— 2
C Jamieso	400	185	185	185	+ 2
C Lencour	2000	17	17	17	
C Merrill	z40	745	745	745	
Cassiar	470	$13½	13⅛	13½	+ ⅛
Chmly	24100	228	222	225	+ 1
Chestrvlle	1000	9½	9½	9½	+1½
Coin Lake	2000	10	10	10	— ½
Coldstm	195	215	215	215	
Columb M	6000	30	30	30	
Coniagas	4000	44	44	44	
Con Fardy	1353	54	54	54	+ 1
C Morisn	1400	148	145	148	+ 4
C Ramb	28900	242	226	226	— 4
Conwest	100	550	550	550	
Coprcorp	z300	10	10	10	
Cop F	139300	210	183	198	+20
Courvan	500	10½	10½	10½	—1½
Craigmt	650	590	590	590	
Cstland	1500	11	11	11	
Crowbank	5000	4	4	4	
D'Aragon	1000	17½	17½	17½	
D'Eldona	2000	42	42	42	+ 2
Denison	920	$27½	27¼	27¼	+ ¼
Dicknsn	1700	225	220	225	
Discovry	1500	68	66	66	
Dome	135	$59½	59½	59½	— ½
D Explor	1400	107	107	107	
Dynasty	4200	775	755	760	— 5
East Sull	811	208	206	206	— 1
F—J					
Falcon C	1050	$10½	10⅜	10½	+ ¼
F Mar	1250	49	49	49	+ 4
Fort Reinc	4500	31	31	31	— 1
Frobex	10000	40	39	39	— 1
Gnt Masct	4800	525	52	525	
Giant Yk	1100	695	690	690	—15
Goldray	7000	44	43	43	+ 3
Goldrim	3000	7	7	7	— 1
Granduc	400	290	290	290	+ 9
Headway	3000	5	5	5	
Huds Bay	2710	$20¾	20½	20⅝	— ¼
Hydra Ex	3080	17	16	16	— ½
Int Bibis T	1000	9

business

Bombardier Buys Distributor

MONTREAL (CP) — Bombardier Ltd. announced today it plans to purchase the snowmobile, clothing accessory and industrial operations of Halvorson Inc., of Duluth, Minn.

Bombardier said in a news release it has signed a letter of intent initiating procedures for the takeover of Halvorson, one of Bombardier's largest independent Ski-Doo snowmobile distributors.

No sale price was announced but it was expected agreement would be reached within the next few weeks and become effective Jan. 31.

Imasco

Imasco Ltd. reports earnings of $14.9 million or $1.51 a share for the nine months ended Sept. 30 compared with $12.2 million or $1.23 for a similar period last year.

Third-quarter earnings were $5.6 million or 57 cents, an increase of $1.2 million or 13 cents over the similar period in 1971.

The firm's food division sales were up 17 per cent for nine months and 38 per cent for the third quarter.

Con.-Bathurst

Consolidated-Bathurst Ltd. reports net earnings of $4.3 million or 31 cents a share for the three quarters ended Sept. 30 compared with a loss of $1,076,000 or 57 cents a share for the corresponding period in 1971.

The company said net sales for the first nine months increased to $250 million this year from $225 million in 1971.

The increase was attributed to improved volume of shipments of newsprint, container card and corrugated containers. The company also said the market for lumber continues to be good.

Ashland Oil

Ashland Oil Canada Ltd. increased earnings during the year ended Sept. 31 to $9,190,000 or 71 cents a share from $8,099,000 or 62 cents a share in 1871.

Gross revenue increased to $76,378,000 from $64,010,000.

Oil production averaged 22,200 barrels a day during September, up from 17,300 barrels daily a year earlier.

Gas sales increased to 22 million cubic feet a day from 21 million cubic feet.

Algoma Steel

Algoma Steel Corp. Ltd. reports net profits in the nine months to Sept. 30 of $9.1 million or 79 cents a share, the same as in the corresponding period of 1971.

The 1972 figure includes a special gain of $752,000 and a tax credit of $561,000. Last year's profit also included a special gain of $625,000 as well as provision for tax of $1,394,000.

Great Plains

Great Plains Development Co. of Canada Ltd. earned $3,263,000 or $1.01 a share during the nine months ended Sept. 30, practically unchanged from $3,262,000 and $1.02 a share a year earlier.

The net income was on a gross of $9,136,000, up from $8,577,000.

Trimac

Trimac Ltd., a truck and transport company, earned $955,000 or 47.9 cents a share during the first three-quarters of this year.

In the same nine months of 1971, net income was $820,000 or 51.8 cents a share when fewer shares were outstanding.

Gross operating revenue rose to $19,751,000 from $18,170,000.

Total Petroleum

Earnings of Total Petroleum (North America) Ltd. increased to $2,098,460 or 21 cents a share for the first nine months this year.

This compares with $1,397,718 or 11 cents a share for the same period last year.

Gross revenue was $73,407,177, up from $66,733,112.

N.B. Cook

N. B. Cook Corp. Ltd. (formerly National Nursing Homes) had net profits of $248,458, or nine cents a share for the three months ending Aug. 31, compared with $132,284, or four cents a share, for the same period last year.

The results include profitable operations of subsidiaries acquired last year, including Babcock Fisheries and Rico Machinery.

Canada Ford Profits At Record Levels

OAKVILLE (CP) — Ford Co. of Canada Ltd. reports net income for the nine months to Sept. 30 of $76 million or $9.21 a share, up from $56 million and $6.75 in the corresponding period last year.

President Roy F. Bennett said consolidated net income and sales for both the nine-month period and third quarter of this year were at record levels.

Sales over nine months rose to $1,328,000,000 compared with $1,068,000,000 in 1971.

In the third quarter, consolilated sales totalled $440.6 million, up 19 per cent from last year, and net income was up 16 per cent to $19.2 million.

Domestic sales increased 17 per cent to a record $254.5 million in the third quarter for record net earnings of $14.8 million compared with last year's $9.7 million.

Domestic net earnings in Canada for the nine-month period also increased to a record $66.4 million from the 1971 figure of $35.8 million.

Sales by overseas operations in the third quarter this year were up 23 per cent to $186.1 million, but net income declined 36 per cent to $4.4 million, attributed mainly to South Africa where higher economic and product costs were not recovered by pricing and currency devaluation losses.

Bennett said Canadian dealers sold 201,325 cars and trucks in the nine months, an increase of 18.6 per cent over the comparable period in 1971 and up 8.7 per cent from the previous record in 1969.

Retail sales of cars 16.1 per cent to a record 151,898 units and truck sales increased 27 per cent to a record 49,427 units.

. . . GM, Ford in U.S.

NEW YORK (AP) — General Motors Corp., the biggest United States auto maker, announced its third-quarter profits were down 42.6 per cent, while second-ranked Ford Motor Co. said its earnings were up for the period.

Both companies said they would reopen price-increase requests before the U.S. price commission.

GM, the world's largest industrial corporation, reported its earnings for the quarter fell to $122 million or 41 cents a share, from $217 million or 75 cents a share in last year's third quarter. The profit drop amounted to 43.6 per cent.

GM sales were down some 4 per cent from a record $5.6 billion worldwide in third-quarter 1971 to $5.4 billion in this year's quarter.

At Ford, the quarterly net income was $94 million or 96 cents a share, compared with $86 million or 83 cents a share last year.

The profit increase was spurred by record third-quarter and nine-month sales. Sales for the three months were $4.4 billion, up 15 per cent, and for the nine months $14.6 billion, up from $11.9 billion.

Obscenity Quashed

SASKATOON (CP) — A conviction on a charge of showing obscene entertainment against Daylight Theatre Co. has been quashed by a judge who called the original prosecution "a classic example of speaking out of both sides of the mouth at the same time."

Judge E. N. Hughes then allowed the appeal of the theatre that had been fined $1,000 and costs for showing the film "The Stewardesses" earlier this year.

Judge Hughes said one government department had approved the picture while another was taking action against it under the criminal code.

LONDON

LONDON (CP) — Closing stocks quotations in new pence unless pounds are indicated: Associated Brit. Foods 70½, Blyvoor 207½, Bowater Paper, 188, Brit Am Tob 300½, Brit. Assets Trust 85½, Brit. Leyland 31¾, Brit. Oxygen 66½, Brit. Petroleum 502½, Burmah Oil 402½, Canadian Pac 785, Charter Cons. 247½.

Courtaulds 167¼, Distillers 160¼, Dunlop Holdings 95, EMI 183, Free St. Geduld 725, Gen. Elec. 141¾, Gr. Univ. Strs. 300, Hawker Siddley 393½, Hudson's Bay 895, ICI 272, Imp. Tob. 98½.

Kloof 355, Marks and Spencer 305, Metal Box 327½, Rio Tinto-Zinc 216½, Sec. Scott Inv. 115, Shell T and T 350, Tube Investments 410, Unilever 374½, Vickers 77¼, West Driefontein 12⅝, Woolworth 105½.

Bonds in pounds: Brit. Transports 78-88 55⅞, Brit. 2½ Consols 26⅛, Treasury 8½s 80-82 100⅜, Exchequer 6½s 76 94 3-16, War Loan 3½s 36.

Grains Ensured Top Role

WINNIPEG (CP) — The new chairman of the Winnipeg Commodity Exchange says the major role of the 85-year-old trading association will continue to be of service to agriculture.

G. F. Edwards said the exchange, known until recently as the Winnipeg Grain Exchange, hasn't been deflected from its course by the decision to enter the gold futures market.

"Despite the tremendous interest in the exhange setting up the world's first futures trading in gold futures I want to emphasize that we will continue to serve agriculture."

The exchange plans to begin gold futures trading in mid-November.

Edwards, president and general manager of Dominion Malting (1968) Ltd. who moved to Winnipeg in 1951 and became an exchange member in 1959, said in a statement:

"The volume of grains traded on futures markets was up 10 per cent in our last fiscal year, and we would like to see even greater use made of our futures markets for oats and barley.

"We're looking at new areas of service, particularly in rapeseed oil, rapeseed meal and lumber," said Edwards, a 45-year-old acountant and native of Regina who succeeded R. P. Purves as exchange chairman.

Three Stocks Delisted

Continental Potash and Boswell River Mines have been removed from the trading list of the Vancouver Stock Exchange for failure to maintain listing standards.

Hardwicke Investment Corporation shares were removed from the VSE lists at the request of the company.

Bonus Resources Ltd. was called for trading for the first time today. Capitalization is three million shares with 1.1 million shares issued and outstanding.

Series A warrants of Comaplex Resources International Ltd. and International Visual Systems Ltd. now are trading for cash. Warrants in both companies expire at the close on Tuesday.

Nitracell Canada Ltd. has advised the VSE its shares are no longer in primary distribution.

Royal Bank to Issue New Bonds

MONTREAL (CP) — The Royal Bank of Canada has reached agreement in principle for a $50-million offering of 15-year 7½-per-cent debentures maturing Dec. 1, 1987.

It will be made shortly at par, the bank said, subject to approval by appropriate regulatory authorities and will be handled by a syndicate headed by Wood Gundy Ltd. and Nesbitt Thomson Securities Ltd.

Proceeds of the latest offering are for general banking purposes.

CREDIT BUREAU OF VICTORIA LTD.
205-10 JONES BLDG.—723 FORT ST.
385-3311
- World wide credit and personnel reporting.
- "COLLECTRITE" accounts recovery service.
- Member of Associated Credit Bureaus of Canada.
- Associated Credit Bureaus of America.

Established 1911

The Corporation of the District of North Cowichan
P.O. Box 278, Duncan, B.C.
TREASURER-COLLECTOR
Applications will be received by the undersigned for the position of Treasurer-Collector for the District Municipality of North Cowichan. An applicant with a professional Accounting Degree or one who has obtained a Municipal Finance Certificate and has several years' supervisory experience in the municipal field will be preferred. Some exposure to computer processing is desirable. Salary will be open to negotiation and will be dependent upon qualifications and experience. Applications will be accepted in own handwriting, giving details of education, marital status, references and should state when an interview can be arranged.
A. VandeCasteyen,
Administrator

— CONDOMINIUM SUITES
— TOWNHOUSES
FOR SALE
TRADE YOUR HOME!

BRAND NEW Pakington Manor
1012 Pakington
Open Mon.-Sat., 2-4
Near downtown, and short walk to Beacon Hill Park. One and two-bedroom luxury suites, sea views, fireplaces. Prices from $16,000 to $32,000.

Village Park Townhouses
Open Mon.-Sat., 2-5
Ideal for Retirement or Families
3 Bedrooms, full basement, 3½ acres of park, recreation centre (swimming pool). CHMC Financing (low down payment) or clear title available.
Prices from $25,900

2095 Oak Bay Ave.
MARQUEE COURT
Open Mon.-Sat., 2-4
1- and 2-Bedroom Suites. Oak Bay Village. Close to Senior Citizens' Centre. Especially convenient to Pensioners and Senior Citizens. Prices from $13,500.

190 Gorge Rd. W.
WILLOW COURT
View by Appointment Only
Large 2-Bedroom Luxury Accommodation at minimum from $21,000.

360 DALLAS
SEAFRONT
ONLY 3 LEFT
View by Appointment Only
Panoramic Views. Easy to buy. Cash, Trade or Mortgage Suites from $18,500.

HYCROFT
1157 Fairfield Rd.
Open Saturday 2-4
Appointments anytime 592-2407
2 Bedroom Suites from $19,500
COMPARE

WHYTE & GOWER
Oak Bay Properties Ltd.
2227 Oak Bay Avenue
592-2407
EXCLUSIVE AGENTS
Don Whyte
Alec Gower

SUBURBAN
'72 MONTEGO
SALE
386-6131

HOUSE FOR LEASE
Luxury waterfront home with 2 BR's, 3 bathrooms, den with fireplace, separate DR, rge, fridg and dishwasher. Available Dec. 1 for one year lease. No children or pets. At Turgoose Point. Asking $325. For details and to view call Wilfred Davis 388-4271 or 658-5276.
J. H. Whittome and Co. Ltd.

"YORKHOUSE"
OAK BAY
Prestige Apartment
$40,000
Owner must leave B.C. so is selling this gracious accomodation with quality furnishings. 2 Bedrooms, 1½ Bathrooms. Close to beach, shops and bus. To view call:
JOHN F. COLWELL
384-8126 592-9825
Pemberton, Holmes Ltd.
1003 Government St.

OPPORTUNITY!
Substantial Savings
On Low-Mileage 1972
MERCEDES-BENZ
STAFF CARS
SIX MODELS TO CHOOSE FROM
FULL 12,000 MILE OR 12 MONTH
FACTORY LEVEL WARRANTY
THREE POINT MOTORS
Government at Hillside
385-6737

8%
Credit Foncier
Serving British Columbia since 1894
Still Available on 5-Year Debentures
Maximum amount $25,000
752-A Fort St., Victoria, 388-6601
850 West Hastings St., Vancouver, 681-5464
1463 Johnston Rd., White Rock, 531-1646
Long distance: call us "collect"
Offices in Montreal, Quebec, Ottawa, Toronto, Winnipeg, Regina, Saskatoon, Edmonton, Calgary, Vancouver, Victoria and White Rock.
Member Canada Deposit Insurance Corporation

LOOKING FOR A CONDOMINIUM
We have 3 important features to watch for when buying.
LOCATION — Beautiful Beacon Hill Park and the sea.
CONSTRUCTION — Top quality throughout. Extra emphasis to soundproofing and finishing.
APPOINTMENTS — De luxe cabinets, carpets and appliances.
COME TO 660 BATTERY ST.
and let us show you the difference
OPEN HOUSE EVERY DAY
1-5 p.m. Phone 384-3021

UNCERTAIN? UNINFORMED?
Are you wondering about how and where to invest your capital and savings for best results and highest interest? Then play it safe, be certain and sure with
CANADA SAVINGS BONDS
Yes, C.S.B. provide all you need. Highest interest — 7.30% average — Plus $442.50 bonus on each $1,000 bond. Instant cash plus accrued interest if needed, and they are backed by all the resuorces of Canada.
An added feature is that C.S.B. can be used as a tax-free contribution into your own self-administered registered retirement savings plan. Up to 20% of earned income (maximum $4,000). For self-employed or people in a company pension plan an ideal way to defer tax during working years.
Full details mailed on request — No saleman will call.
623 YATES STREET (Ground Floor) 388-6401
ANNETT MACKAY LTD.
MEMBERS VANCOUVER STOCK EXCHANGE
STOCKS • BONDS • INVESTMENT SECURITIES

SUBURBAN
'72 COUGAR
SALE
386-6131

MEMO
MAKE YOURSELF A HERO
and enjoy a tax write-off. Send your staff to Hawaii after the year end . . . . and get twice the effort mileage in return for your payroll dollar. Think about it, talk to us about it, then let the experts put it together for you, we're the best in the business!
FOUR SEASONS TRAVEL
384-7108

CRAIG HOUSE — 885 Craigflower Rd.
PRESTIGE APARTMENTS
One and Two Bedroom Suites
Ranging from $125 to $175
RESIDENT MANAGER
386-7147
Ker & Stephenson Limited 385-3411

PACIFIC WESTERN AIRLINES LTD.
NOTICE OF REDEMPTION
TO: The holders of 7% Convertible Sinking Fund Debentures Series AA, due June 1, 1982, of Pacific Western Airlines Ltd., issued under a Deed of Trust dated as of June 1, 1967, and made between Pacific Western Airlines Ltd. and Eastern and Chartered Trust Company (now Canada Permanent Trust Company) as Trustee (hereinafter called the "Trust Indenture").
NOTICE IS HEREBY GIVEN THAT pursuant to the provisions of the Trust Indenture all outstanding 7% Convertible Sinking Fund Debentures, Series AA of Pacific Western Airlines Ltd. have been called for redemption and will be redeemed on December 1, 1972 (hereinafter called the "date of redemption").
The redemption price of each of the Debentures being One Hundred and Four and one half Per Cent (104.50%) of the principal amount thereof, together with interest on such principal amount accrued and unpaid to the date of redemption, will be paid in the case of unregistered Debentures, to the bearer thereof and in the case of registered Debentures to the registered holder thereof upon presentation of the Debentures with all unpaid coupons appertaining thereto at any branch in Canada of the Canadian Imperial Bank of Commerce.
AND NOTICE IS FURTHER GIVEN THAT, in case the Debentures specified in this Notice be not presented for redemption on the date of redemption above mentioned, all interest thereon, shall cease from and after the said date.
THE ATTENTION OF HOLDERS OF THE SAID 7% CONVERTIBLE SINKING FUND DEBENTURES, SERIES AA, IS DRAWN TO THE RIGHT OF CONVERSION TO WHICH THE HOLDERS OF THE SAID DEBENTURES ARE ENTITLED UNDER ARTICLE VI OF THE TRUST INDENTURE. In brief, the Trust Indenture provides that the holder of each of the said Debentures has the right to convert such Debenture into common shares of the Company at the rate and on the terms set forth in the Trust Indenture. The Debenture Holder shall be entitled without demand, to interest accrued on all such Debentures up to but not including the day of surrender of such Debenture for conversion.
THE TRUST INDENTURE ALSO PROVIDES THAT SUCH RIGHT OF CONVERSION MAY BE EXERCISED BY THE HOLDER OF EACH OF THE SAID DEBENTURES AT ANY TIME BEFORE THE CLOSE OF BUSINESS THREE (3) BUSINESS DAYS IMMEDIATELY PRECEDING THE REDEMPTION DATE FIXED IN THIS NOTICE FOR THE REDEMPTION OF THE SAID DEBENTURES. The Trust Indenture further provides that the holder of any of the said Debentures shall exercise such right to convert Debentures into common shares of the Company by delivering to the said Trustee at its principal office in one of the Cities of Vancouver or Calgary, Canada:
(a) Such Debenture together with all unmatured coupons thereto pertaining and with, if the Debenture be registered as to principal and the said Trustee so requires, a power of attorney to transfer the same duly executed in blank to the satisfaction of the said Trustee:
(b) A written request signed by the holder of such Debenture or his attorney or agent duly appointed in writing to the satisfaction of the said Trustee exercising his right to convert such Debenture and naming the person or persons in whose name or names the said common shares are to be issued, the number to be issued to each and the address of each;
And, if the holder of such Debenture shall request the issuance of common shares in the name or names of a person or persons other than himself, by paying such further sum in lawful money of Canada as may be required to satisfy any transfer taxes or other governmental taxes or charges arising by reason thereof.
DATED the 24th day of October, 1972.
PACIFIC WESTERN AIRLINES LTD.
By: D. F. Granger
Vice President — Finance, and Secretary
CANADA PERMANENT TRUST COMPANY
Trustee

MOVE TO HIGHER EARNINGS
7½% on 3 year term deposits
7% on 1 year term deposits
5-YEAR TERM DEPOSITS PAY 8%
Minimum Deposit of $500
IN ADDITION!
Interest paid Monthly
On Deposits of $5,000 or More
WEST COAST SAVINGS CREDIT UNION
Victoria 239 Menzies James Bay Village 386-6355
Colwood 1913 Sooke Rd. Colwood Plaza 478-7713
Sooke 642-5233 6689 Sooke Rd.
SAANICH PENINSULA SAVINGS CREDIT UNION
Sidney 656-1116 2436 Beacon
Royal Oak 479-1631 4512 W. Saanich
Brentwood 652-1116 7174 W. Saanich

Airlines See Strike Ban As Essential

The time has come to take a second look at the right to strike in the airline industry, says A. C. Morrison of Ottawa, full-time president of the Air Transport Association of Canada.

He said in an interview that in the interest of public safety the federal government should discuss with its employees, the air traffic controllers, alternatives to walkouts in salary disputes.

As well, in the public interest, there should be no more strikes on routes served by only one airline.

Morrison said the airline industry, both owner and worker, had a responsibility to provide some air service at all times.

Morrison is in Victoria for the annual meeting of his association at the Empress Hotel. About 500 people are attending from across Canada.

He stressed he was not advocating a strike ban imposed from above but was seeking an end to strikes based upon a decision by both management and labor to seek alternate methods of reaching salary agreements.

"There has to be a realization that the air industry is an essential service," he said.

The right to strike had to be defended in principle but in practice it had to be modified for reasons of safety and because of the growing number of people who relied upon air transport.

"We are hopeful a solution can be found in consultation with employees. We realize this has to be a two-way street," he said.

Morrison said there seemed to be some improvement in labor-management relations over the past 10 years in terms of goodwill at the bargaining table.

He has been a full-time paid employee of the association for 21 years in various titles, becoming president six years ago.

He was born in Tornto 53 years ago and moved to Ottawa in 1932. He became a pilot and was founder of Atlas Aviation, a firm he sold when he joined the ATAC in 1951.

Morrison said one of his tasks over the next 12 months will be to try to persuade the federal government to share more military business with commercial carriers, a move that would mean millions of dollars in new revenue for the airlines.

He said civilian workes and military dependents should be transported by commercial firms rather than by military planes.

Year by year, he said, the department of national defence has encroached on the business of commercial air carriers by transporting more and more non-military personnel.

The ATAC feels this business now should be returned to the commercial carriers.

"This is not a request for all of it. We just want a share. We want to go into partnership with the government in regular transporting of civilian personnel for military purposes."

The meeting got under way Sunday with a day-long educational seminar on new federal air carrier regulations.

Businesss sessions started this morning with annual reports and a discussion on route protection.

Committee meetings will be held Tuesday and the annual general meeting reconvenes Wednesday for a final session.

Closing banquet Wednesday night will be addressed by aviation novelist Ernest Gann.

MONSTER MASK donned by nine-month-old Cristin Sinclair of Winnipeg is enough to frighten anyone including — after a quick glance in a mirror — Cristin herself. Reassuring mother came to the rescue.

AMNESTY? NEVER!

MANTUA CORNERS, Ohio (WP) — President Nixon Saturday vowed to the mother of a soldier slain in the Vietnam war that he would "never" grant amnesty to Americans who refused to serve in that conflict.

"Don't you worry about that amnesty, never," Nixon told Mrs. Frank Lorence.

". . . The few hundred who deserted this country, the draft dodgers, are never going to get amnesty while boys like yours died. They're going to have to pay a penalty."

Most Draft Dodgers Will Stay

TORONTO (CP) — Spokesmen for war resistance groups say that most United States Army deserters and draft dodgers living here would remain in Canada even if U.S. authorities offer them amnesty.

Dan Zimmerman, a 23-year-old draft dodger working for a group called the Toronto Anti-Draft Program, said in a weekend interview that about 90 per cent of draft dodgers and 50 per cent of deserters would remain in Canada, amnesty or not.

Dee Charles Knight, managing editor of Amex-Canada, a bi-monthly magazine for war resisters, predicted public pressure eventually would bring amnesty.

For dependable value you won't beat this one ...anywhere

New Austin Marina

Prices from $2530

- Reliable MG engine
- All-weather reliability
- Roomy interior
- Front disc brakes with power assist

"YOUD SPORTS CAR HEADQUARTERS"

AT

PLIMLEY

ON YATES 382-9121

B.C. PALSY CARE GROWING

A newly-completed addition to the Cerebral Palsy Association treatment centre at 3970 Haro Road in Victoria is one of many similar treatment centres expanding around the province, provincial president A. D. Miller said in his annual report.

Larger operating funds and capital grants from the British Columbia government in 1971-2 have helped this expansion, said Miller.

The government also agreed to pay for medical directors in the Victoria and Surrey centres, he said. The provincial association hired a full-time provincial program co ordinator during the year, Mrs. Pat Phillips, to establish closer links between centres and to help in developing areas.

Miller was re-elected president of the Cerebral Palsy Association of B.C. at its annual meeting in May.

VICTORIA WATCH REPAIRS for TIMEX PARTS and SERVICE 2225 Oak Bay Ave.

SCREAM FROM GRAVE FRIGHTENS DIGGER

CAGLIARI, Sardinia (Reuter) — An investigating magistrate has ordered a grave reopened to find out whether a woman was buried alive.

Reresa Puliga, 68, was buried at Settimo San Pietro near here after apparently dying of a heart attack July 14.

After the funeral the next day, gravedigger Patrizio Ligas began to shovel earth back into the grave. Then he heard a blood-curdling howl from under his feet, and ran home in terror.

The grave was completely filled in the following day but it was some time before the story eventually reached the police, whose report persuaded the magistrate to order an inquiry.

GLENSHIEL HOTEL

Accommodating Retired Guests with Excellent Meals and Full Hotel Service

383-4164

'Canada Should Exploit All of Its Fossil Fuels'

It is folly to hold back on exploitation of fossil fuels — in a few years they won't be worth a nickel, warns Dr. V. H. Atrill of Toronto, chairman of the Great Plains Project.

At a luncheon meeting today of the Air Transport Association of Canada at the Empress Hotel, Atrill said in a few years it will become evident that the world is running out of oil and natural gas.

When that approaching deadline is known, the world will turn, of necessity, to alternative fuels and oil and gas remaining in the ground will become worthless.

Some experts are advocating reserving these fuels to take advantage of rising prices, he said. In fact, that would backfire and the nation following that policy could find itself in the same position as the man who cornered the market in buggy whips just as everyone was turning to automobiles.

The Great Plains Project is a federally-financed study of northern development by non-government experts. The organization has urged creation of a fleet of huge planes capable of carrying natural resources from the Arctic.

The 12-engine planes, built at a cost of about $80 million to $110 million each, could carry four times the payload of a jumbo jet by transporting 1,000 tons of oil, liquified natural gas or mineral ores in two huge detachable pods under its wings.

Atrill said the day when fossil fuels will be exhausted would be known in 28 years — at the year 2000.

About that time the world will turn to alternative sources of energy so resources had to be exploited quickly or they would soon be worthless.

Transportation was the main problem in exploiting fossil fuels in the Arctic.

The huge cargo planes could transport liquified natural gas more cheaply from the Arctic islands than could be done by underwater and overland pipelines.

The economic advantages increase with the distance the natural gas is transported. In the case of crude oil, however, it was advantageous to fly the shortest possible distance — from an Arctic island to the northern mainland and transport the crude oil by pipeline.

Most of the development on Canadian Arctic islands so far as been in natural gas.

He strongly urged the air industry to support development of a fleet of 34 resource carriers (RC-1s).

Atrill said development of the jumbo air fleet would have the following advantages:

"A fleet of 34 RC-1s, the fleet necessary to move 3 billion cubic feet of gas per day 1,700 nautical miles south — the equivalent of the 48-inch pipeline throughout — would give Canada the largest aircraft maintenance base devoted to current engines on the jumbos in North America and one of the largest in the world.

"We estimate this industry at about $250 million per year for at least 20 years.

"As little as 20 per cent of the RC-1 construction program would keep the Canadian aerospace industry at full employment for eight to 10 years."

SUBURBAN '72 METEOR SALE 386-6131

COMMISSION OF INQUIRY INTO EMPLOYER-EMPLOYEE RELATIONS IN THE PUBLIC SERVICE OF BRITISH COLUMBIA

INVITATION FOR SUBMISSIONS AND NOTICE OF HEARINGS

NOTICE is given that all persons and interested groups wishing to make submissions to the Commission appointed under the Public Inquiries Act to make inquiry into and concerning employer-employee relations in the Public Service in the Province should make a copy of their submission available to the Commission at the address shown below not later than NOVEMBER 16, 1972.

PUBLIC HEARINGS will be held by the Commission at the following locations:

Prince George	**Monday, November 20th**
Kamloops	**Wednesday, Nov. 22nd**
Nelson	**Friday, November 24th**
Victoria	**Wednesday, Nov. 29th**
Vancouver	**Friday, December 1st**

Those who wish to appear before the Commission at any of these locations should notify the Chairman of their intentions not later than NOVEMBER 10, 1972.

R. D. Higgins, CHAIRMAN
Commission of Inquiry into
Employer-Employee Relations in the
Public Service of British Columbia.
Parliament Buildings
Victoria, B.C.

George Straith Ltd.

Annual Sale

For

Men and Women

Continues

RENT FLOOR MAINTENANCE EQUIPMENT

Daily, weekly or monthly rates on the equipment you require. Enquire about our option to purchase plan.

MACHINES FOR RENT

- Wet-dry vacuums
- Vacuum Sweepers
- Carpet Shampoo machines, wet or dry foam types.
- Automatic scrubber-polisher
- Floor machines

ACME SUPPLIES

The Janitors' Downtown Stockroom

1917 QUADRA ST.

(Opposite the Curling Rink)

383-8822 383-5850

7¾% No doubt about it.

For the next five years.

Canada Permanent Debentures and G.I.C.s

Think of our Debentures and Guaranteed Investment Certificates as sort of Savings Account paying an exceptionally high interest rate—but you can't touch it, for up to five years. An ideal short-term investment must have high interest and security—and our Debentures and G.I.C.s give you both, plus the convenience of easy purchase. You may buy any amount from $500 to $50,000 (larger amounts subject to negotiation) by mail or in person at any of our many branches across Canada.
Invest today—it's as easy as filling out the coupon.

7½% for 3 & 4 yrs.

6¾% for 2 years

6% for 1 year

Rates subject to change

Enclosed is my cheque for $..... to purchase a fully registered Debenture ☐ or a Guaranteed Investment Certificate ☐ for 1 ☐ 2 ☐ 3 ☐ 4 ☐ 5 ☐ year term. Make cheque payable to "Canada Permanent" and send to our nearest branch below.

I would like a folder on Debentures ☐ G.I.C.s ☐

Given Name ..... Surname .....
MR., MRS., MISS

Address ..... Apt. No. .....

City ..... Zone ..... Prov. .....

Member — Canada Deposit Insurance Corporation

Canada Permanent CANADA PERMANENT TRUST • CANADA PERMANENT MORTGAGE CORPORATION

1125 DOUGLAS STREET, VICTORIA PHONE 386-1361

CARSON J. TAYLOR, MANAGER

Landlords Beware—Levi

VANCOUVER (CP) — All complaints of rents being raised due to increased pensions for senior citizens will be investigated and names of guilty landlords will be published, Rehabilitation Minister Norman Levi said Sunday.

He spoke at an open meeting of about 200 pensioners who rent housing at which unanimous approval was given to a rent housing at which unanimous approval was given to a resolution calling for a provincial ban on rent increases or eviction notices for pensioners receiving increased benefits.

The meeting said the ban should be retroactive to July 31 to include any landlords who may have given notice of increased rents in anticipation of an NDP election win Aug. 30, and should remain in effect until the government completes revision of the Landlord and Tenant Act.

Levi, however, said

Levi, however, said there would be no rent freeze until he has given landlords "the benefit of the doubt" for the first half of the three-month period that began when the pension legislation was passed last Thursday.

"If we have a sufficient number of complaints — and we don't need thousands, just a few dozen to see what the trend is — we will move to stop this business," he said.

Levi said he does not expect any problems with 90 per cent of those persons applying for the pensions, although he admitted his policy of scant documentation of claimants' assets might produce some fraudulent claims.

"We've got to rely on people levelling with us. We're not interested in bank inspections or any of that sort of business. Five per cent won't understand the rules and another five per cent will be out to screw us. But we won't worry about them. They're going to do it anyway," he said.

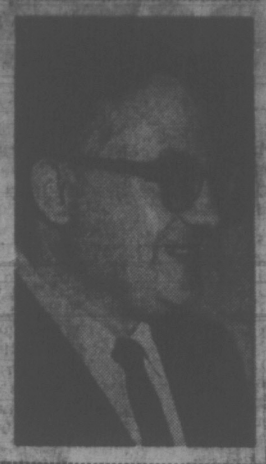

NDP 'PATRONAGE' HIT

CLEARBROOK, B.C. (CP) — Opposition Leader W. A. C. Bennett criticized British Columbia's New Democratic Party government at a federal Social Credit election banquet Saturday night and charged that "patronage is back in its worst form in this province."

Speaking to more than 500 people on behalf of Cyril Shelford, former B.C. agriculture minister and Social Credit candidate in Fraser Valley East in today's federal election, he said of the new government in its first few weeks in office has "appointed dozens and dozens of party heelers of the socialist NDP party."

Bennett said officials appointed during his 20 years as premier and described by opponents as recipients of patronage, "were outstanding people who got there on their merits, my friends."

He said the NDP has destroyed the confidence of investors in the province.

The new government will be rich with the money saved by the Social Credit government for the first two years, he said, but when that has all been spent there will be no money in the treasury and the voters will turn against the NDP.

Bennett said the NDP talks of the "rip-off" of money going to the United States, "but their masters — the labor bosses — are the biggest rip-off of all."

The money paid out by Canadian workers in union dues, 65 per cent of which goes to the U.S. is the real rip-off, said Bennett.

SUBURBAN
'72 MONTEGO
SALE
386-6131

Death, Not Sex, Highest On Society's Taboo List

EDMONTON (CP) — "Death has replaced sex as the most prevalent taboo in our society," says Rev. Leo Klugg, who teaches a course exploring attitudes towards death and the dying.

"Death still cannot be talked about socially, and those most in contact with the dying — the clerical and medical professions — often don't know how to relate to the dying person," said Father Klugg, who is offering the course for the first time at Newman Theological College.

"There is even evidence to suggest medical personnel and the clergy fear death more than segments of the general population.

"The dying are isolated — socially, in hospitals and in old people's homes — because society prefers to ignore this aspect of life it doesn't understand.

"People have the right to die in dignity and the moral and medical implications of keeping people alive by artificial means need more exploration."

SUBJECT EVADED

Being "morbid" when death is mentioned, silence, and treating the subject as a joke to mask anxieties, are some ways people avoid coming to grips with death," he said.

"Now that sex is no longer a taboo topic of discussion, let us hope death also can be brought into the open."

Father Klugg, 40, who has a master's degree in sociology from Fordham University in New York, has acted as a hospital chaplain.

SUBURBAN
'72 COUGAR
SALE
386-6131

Dr. Gordon Howden
EYE SPECIALIST
announces opening of his practice at
500 BANK OF COMMERCE BUILDING
1175 DOUGLAS STREET
Phone: 384-3631
OFFICE HOURS:
Tues. - Fri. - 10 - 5 p.m.
Saturday 9:30 - 3 p.m.

POLICE EXPLAIN KEY TO ROBBERY

MULHOUSE, France (Reuter) — Police investigating France's largest robbery have found that a score of people— including the cleaning woman— knew the location of all the keys needed to break into the main post office here.

Early Saturday morning, thieves equipped with the keys helped themselves to the equivalent of about $2.44 million—slightly less than the sum first reported—from the post office strong room.

Police said the thieves had to pass through six doors to reach the main safe but they appeared to know where all the keys were kept. They also had the key to the alarm system and knew the combination of the safe.

The men took only old, untraceable banknotes and left two million francs ($415,000) in new notes and also packages containing postmen's wages.

The second biggest robbery in France took place near there in June last year when thieves burst into the main post office at Strasbourg in broad daylight and snatched the equivalent of $2.3 million.

Grain Plugs Russian Port

MOSCOW (AP) — The Soviet Union, forced by bad weather and poor management to turn to North America for wheat, now has another headache: it can't get the grain from its ports to flour mills.

Once again, management is the culprit.

With more than $1 billion worth of grain—including 734 million bushels of U.S. wheat — destined to come through Soviet ports, the authorities have taken the problem to the people, evidently hoping the guilty parties will heed the warning. Grain ships, it was revealed, were lined up outside the Baltic port of Riga waiting to unload what was called "Cargo No. 1."

"Why?" demanded the government newspaper on maritime affairs, Vodny Transport.

Simple, said Riga's dock workers. Often there's nowhere to put the grain.

The stevedores complained that railway managers had delivered in the first half of this month only 41 per cent of the freight cars required to transport the foreign grain.

The cars they did get, the dockers added, were unsuitable—they had the wrong covers for grain shipments.

The result was a national grain leakage—freight trains rolling across the Soviet Union spilling a trail of grain behind them.

Railway workers, in turn, complained the dockers were using the freight cars inefficiently.

The trainmen also criticized those responsible for the paper work necessary to move cars out of ports.

Calling documentation a "painful question," Vodny Transport said it took longer to process the papers than to load up the cars with grain.

Knowledgeable diplomatic observers say Riga is not the only port experiencing difficulties.

Grain ships are arriving at nearly all Soviet ports, from the Baltic to the Black Sea and the far eastern Pacific ports, and the situation was reported to be much the same.

Halted By Weather

ANCHORAGE, Alaska (AP) — Snow and poor visibility have forced temporary cancellation of the hunt for the missing light plane carrying Hale Boggs, Democratic leader of the U.S. House of Representatives and three others.

A spokesman at Elmendorf Air Force Base said Sunday night 35 planes were ready to resume the search as soon as weather permitted. But the National Weather Service predicted more of the same conditions which kept all but two planes on the ground Sunday.

For the first time since the search began Oct. 16, no air force planes were aloft Sunday. Light snow, fog and a 1,000-foot ceiling were reported—the worst weather conditions since the Cessna-310 disappeared on a flight from Anchorage to Juneau.

SUPER FOOD!
CAPITAL
50 WEST BURNSIDE
FREE DELIVERY
OPEN EVERY DAY
9 a.m. to 9 p.m.
Prices Effective
Oct. 29, 30, 31, Nov. 1
Sun., Mon., Tues., Wed.
BIG SAVINGS EVERY DAY
We Reserve the Right to Limit Quantities
FRESH SKINLESS BULK WIENERS lb. 39c
No. 1 FRESH BOLOGNA By the Piece lb. 39c
Fresh Boneless LEG OF PORK lb. 99c
Burns' Spreadeasy CHEESE 2-lb. Block 1.59
KRAFT PARKAY MARGARINE 2-lb. pkg. 49c
IVORY LIQUID For Your Dishes 32-oz. King Size 89c
CRISCO OIL 48-oz. plastic 1.29
Perfex BLEACH 128-oz. jug 75c
FLORIDA PINK OR WHITE GRAPEFRUIT 8 for 98c
No. 1 HOT HOUSE TOMATOES 3 lbs. 1.00

SUBURBAN
'72 METEOR
SALE
386-6131

SPEEDWAY
Introduces Audi
One of the finest collections of cars in the world . . .
- It has rack and pinion steering like the Ferrari.
- Luxurious interior like the Mercedes Benz 280 SE.
- Independent front suspension like the Aston Martin.
- It has the same amount of trunk space as the Lincoln Continental Mark IV.
- Front wheel drive like the Cadillac Eldorado.
- It gets the same service as the Volkswagen because its part of the VW organization.
THE AUDI
It's a lot of car for the money
TERRIFIC SAVINGS
On Remaining
'72 VOLKSWAGENS
ONLY A FEW LEFT!
BRAND NEW VW CAMPER
ONLY $4295
Speedway MOTORS LTD.
VOLKSWAGEN - PORSCHE
971 Yates at Vancouver St., Victoria B.C.
Phone 385-2415

Sands
Your Six Community
Funeral Chapels
Dedicated to Service
sensible prices
Victoria 388-5155
Sidney 656-2932
Colwood 478-3821
Nanaimo 753-2082
Duncan 746-5212
Ladysmith 245-2331
Independent, Family Owned and Controlled. Sands since 1913.
Integrity at time of need

OVERWEIGHT

Artist's Picture of You at 183 Pounds
Why Dilly-Dally?
Many women dilly-dally with their figure trimming program because they think it will be too expensive, in money. They rarely consider the cost in terms of how they look, or how they feel, or the cost of feeling old while they're still young.
We at Hilton's don't want anything to stand between you, your health and figure. We would suggest you get started right away. So, for a limited time only, we have reduced our rates to save you money. Come in now, or call first.
DRASTIC REDUCTIONS FOR US — DRASTIC REDUCTIONS FOR YOU
TOGETHER WE CAN DO IT
ASK TO SEE OUR WRITTEN MONEY-BACK GUARANTEE

Same Artist, Same Girl, Same You — 5 Months Later at 127 Pounds.
NO DISROBING, NO CRASH DIETING, NO STRENUOUS EXERCISING
WE ARE NOT A GYM — NO MEMBERSHIPS
LAST CHANCE THIS YEAR - FOR YOUR "DO IT NOW INCENTIVE"
CALL NOW, TODAY! 383-4178
Or drop in for your free courtesy tour and figure analysis. No obligation.
of 20% off
The Regular Rate of $2.00 PER TREATMENT
HILTON— TRU-DIMENSIONS Figure Salons
3025 SHAKESPEARE ST. VICTORIA, B.C.
383-4178
OPEN DAILY 9 TO 9 — SATURDAYS 9 TO 3

Don Ran for Respect, Passed for Title

By The Canadian Press

Winnipeg Blue Bombers inserted the running of quarterback Don Jonas into their game plan Sunday and it paid off as the club won its first Western Football Conference regular season championship in a decade.

The Bombers defeated Edmonton Eskimos 38-24 to clinch first place in the West before 25,210 fans. With one game remaining for each club, Edmonton can finish in a tie for first place but Winnipeg would get the nod as conference champions, having won the season series between the two clubs two games to one.

The last time Winnipeg finished first was in 1962, when the team last won the Grey Cup, nipping Hamilton Tiger Cats 28-27.

In another Sunday contest, Saskatchewan Roughriders prevented Montreal Alouettes from clinching a playoff berth in the Eastern Conference, whipping the Als 29-3. In a Saturday night game between the West's also rans, Calgary Stampeders demolished British Columbia Lions 28-3.

Montreal's loss kept Toronto in the playoff picture for another week despite a demoralizing finish that left the Argonauts 21-16 losers to Ottawa Rough Riders Saturday at Toronto.

Winnipeg coach Jim Spavital said "the game plan was for Jonas to run."

"We had to loosen them up. . . . They hadn't been respecting the run."

The Bombers' head coach said the decision to let Jonas run was made because "in a game this important, we felt we had to take the chance."

Jonas took off on Winnipeg's third play and scampered for 21 yards to set up the first major score. Before the game was completed, he had carried five times for 48 yards.

But while the legs of the Bombers' passing wizard loosened up the Edmonton defence, it was still his strong arm that carried them to victory. Jonas fired four touchdown passes, two to split-end Jim Thorpe who finished with eight receptions for 132 yards.

Paul Williams and Bob Larose caught the other touchdown passes and Mack Herron scored his 16th of the season on a one-yard plunge, the only score along the ground. Jonas converted all five and added a field goal.

Edmonton quarterback Tom Wilkinson threw two touchdown passes to Don Warrington and another to Bobby Taylor. Dave Cutler converted all three and added a 44-yard field goal.

At Regina, the Roughriders were never in trouble against the Alouettes as the third-place finishers in the West built up a 10-0 first-quarter lead.

Ron Lancaster fired touchdown passes to Bobby Thompson, Tom Campana and Bob Pearce. Jack Abendschan converted all three and added field goals of 32 and 24 yards. The Riders other two points came on a safety touch.

Montreal got its only points in the second quarter on a 37-yard field goal by George Springate.

George Reed, Saskatchewan fullback, carried 11 times for 79 yards. The carries gave him a career total of 2,365, a professional football record. He now has 1,010 yards for the season, and has surpassed the 1,000-yard mark for the eighth time in 10 years.

Montreal quarterback George Mira was taken to hospital for x-rays after he was hit on the last play of the third quarter and had to be taken from the field on a stretcher.

Lions were again doomed to a last-place finish with Saturday's defeat at Calgary, where reserve quarterback Jim Lindsey guided the Stampeders through most of the contest, hitting Herm Harrison with two touchdown passes.

Jesse Mims scored on a 49-yard romp through a leaky Lion defence and regular signal-caller Jerry Keeling, who played the final eight minutes, threw to Rudy Linterman for the other Calgary touchdown.

Ted Gerela booted a 15-yard field goal in the third quarter for the lone Lion score. The Lions failed to hit pay dirt on the final play of the game when Jim Evenson was stopped on a plunge from one yard out after third-string quarterback Eric Guthrie had directed a long march.

Jim Young of the Lions managed to catch only one pass after starting the game as the conference leader with 58 receptions.

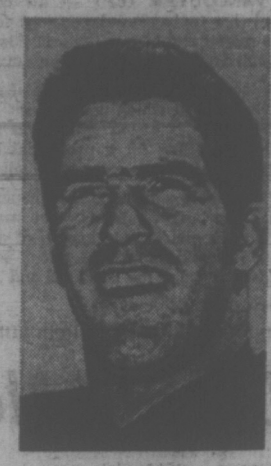

DON JONAS
. . . running upends Esks

sports

DOUG PEDEN - EDITOR

Purple Gang Rides Again

By THE CANADIAN PRESS

The Purple Gang has been reincarnated, although Carl Eller believes that it's still a ghost of its former self.

After Minnesota Vikings demonstrated some of their old-time defensive magic in beating Green Bay Packers 27-13 Sunday, their ringleader declared:

"We're not back yet . . . wherever we've been, we're not back."

The brawny defensive end referred to Minnesota's unimpressive 3-4 record and unimposing last-place posture in the National Football Conference's Central Division.

Paul Krause and Wally Hilgenberg each intercepted a Scott Hunter pass and wheeled back for touchdowns while Eller and his bruising mates on that front-four wall made life miserable for the Packers' gifted quarterback.

Packers' Chance Spoiled

Minnesota's victory spoiled a chance for Green Bay to take over possession first place in the Central Division race. The Packers, who started the day tied with Detroit Lions, fell to a 4-3 record and a half-game behind the Lions.

Detroit meets Dallas Cowboys in an NFC game tonight.

The Cowboys, defending National Football League champions, fell 1½ games off Washington's pace in the East as a result of the Redskins' 23-16 victory over New York Giants Sunday.

In the other games, Miami Dolphins remained unbeaten as they trounced Baltimore Colts 23-0; New York Jets humbled New England Patriots 34-10; Cincinnati Bengals clouted Houston Oilers 30-7; Pittsburgh Steelers trimmed Buffalo Bills 38-21; Oakland Raiders hammered Los Angeles Rams 45-17; Kansas City Chiefs defeated San Diego Chargers 26-14; Cleveland Browns tripped Denver Broncos 27-20; San Francisco '49ers crushed Atlanta Falcons 49-14; New Orleans Saints stopped Philadelphia Eagles 21-3 and Chicago bears bombed St. Louis Cardinals 27-10.

Larry Brown ripped off 191 yards rushing in the best day of his pro career to lead Washington over New York. Brown scored two touchdowns, including a 38-yard run that broke a 9-9 tie in the third quarter. The Redskins added an insurance TD in the fourth period on Billy Kilmer's five-yard pass that proved to be the winning points.

Boozer Runs Free

Washington quarterbaack Sonny Jurgensen suffered a torn Achilles tendon that will sideline him for the rest of the season and possibly end his fine 16-year career.

Emerson Boozer broke free for three touchdowns in the Jets' runaway over the Pats. Quarterback Joe Namath set up Boozer's romps of five, 12 and 15 yards with sharp passing.

Doug Dressler rushed for 110 yards — more than half his total last year — and scored a touchdown in Cincinnati's romp. Franco Harris ran for two touchdowns and scored another on a pass from Terry Bradshaw to lead Pittsburgh over Buffalo.

VIKETTES ROLL TO WIN IN PORTLAND TOURNEY

PORTLAND — University of Victoria Vikettes compiled a 6-0 won-loss record Saturday to win the "A" section of the annual Portland State University invitational women's volleyball tournament.

The UVic girls split their other three matches but were awarded victories on aggregate scores.

Vikettes divided games with University of Washington 15-5, 14-16, Oregon College of Education 15-8, 14-16 and Western Washington State College 15-5, 9-15.

HEADS-UP PLAY by Victoria West-United's Tom Forrester (9) failed to produce goal when his header hit crossbar in Sunday's Pacific Coast League soccer opener against UBC Thunderbirds at Royal Athletic Park. Danny Lomas (11) moves in on play while UBC goaltender Greg Weber (second from right) is trapped out of position. (John McKay photo.)

Victoria Teams Winners

A picture goal by Jim Irvine with four minutes left got defending champion Victoria West-United off on the right foot in the Pacific Coast Soccer League Sunday at Royal Athletic Park.

Irvine headed in a cross by John Blissett, who had gathered in a long pass from Howie Anderson, for a 2-1 victory over University of British Columbia Thunderbirds in their season opener.

In Vancouver, Victoria Gorge Molsons moved to the top of the standings with a 1-0 victory over North Shore United. Gorge now has a 2-0 won-lost record, having defeated Vancouver Inter-Italia 2-0 two weeks ago.

Inter-Italia scored a 2-0 win over Khalsa of the Inter-City League in an interlocking game Sunday in Vancouver while Paul's Canadians downed New Westminster Blues 5-1 Saturday, also in Vancouver.

Joe Iacobellis put UBC into a 1-0 lead over United by booting a rebound past goalie Ash Douglas at 25 minutes. Vic West came close on two occassions late in the first half when Danny Lomas hit a goalpost and Tom Forrester kicked one over the net from point-blank range.

George Pakos finally tied the score 15 minutes into the second half, converting Forrester's pass with a 25-yarder that caught UBC netminder Greg Weber out of position.

Gorge made a smart goal by striker Danny Henry stand up for its victory over North Shore. Henry cut behind the defenders and connected on a low shot from about 25 yards out at 20 minutes.

Gorge goaltender Larry De Costa held North Shore out the rest of the way, getting excellent support from his back four of Doug Marshall, Brad Clark, Doug Bisson and Darryl Hooker.

Jets Don't Need Hull

By The Canadian Press

Any fears Bobby Hull may have had about carrying Winnipeg Jets on his own shoulders, should be put to rest by the Jets' front-running record in the World Hockey Association.

Hull, the only recognized star on the Jets' roster at the start of the season, still hasn't played a game but Winnipeg leads the West Division after a 5-3 victory over Houston Aeros Sunday night.

Hull is still waiting for a Philadelphia court decision, expected some time this week, which he hopes will break the National Hockey League reserve clause which Chicago Blacks Hawks insists binds him to the NHL club.

EASTERN DIVISION	GP	W	L	T	F	A	Pts
Cleveland	10	7	2	1	40	23	15
Ottawa	9	5	4	0	45	44	10
New England	9	5	4	0	34	29	10
New York	10	5	5	0	45	38	10
Philadelphia	9	1	8	0	22	45	2
WESTERN DIVISION							
Winnipeg	9	6	2	1	35	27	13
Alberta	10	5	4	1	30	35	11
Los Angeles	8	4	4	0	31	27	8
Houston	9	4	5	0	28	30	8
Minnesota	8	2	5	1	19	31	5
Chicago	7	1	5	1	16	25	3

Next games: Tuesday—Los Angeles at Quebec, Winnipeg at Chicago, Houston at Alberta.

ALBERTA 2, NEW YORK 7
Alberta—Ross Perkins, Ron Anderson; New York—Bobby Sheehan 2, Ron Ward 2, Brian Morenz, Norm Ferguson, Mike Laughton.
HOUSTON 7, WINNIPEG 5
Houston—Gord Labossiere, Duke Harris, Ted Taylor; Winnipeg—Norm Beaudin 2, Milt Black, Jean-Guy Gratton, Larry Hornung.
CLEVELAND 3, QUEBEC 2
Cleveland — Ted Hodgson, Garry Jarrett; Quebec—Robert Guindon, Renard Leclerc.
OTTAWA 5, PHIL. 3
Ottawa—Tommy Martin 3, Guy Trottier, Ron Climie; Philadelphia—John Mignesault, Danny Lawson, Bryan Campbell.
LOS ANGELES 4, NEW YORK 3
Los Angeles—Mike Byers 2, Pete Slater, Tom Gilmour; New York—Jamie Kennedy, Claude Charire, Norm Ferguson.
ALBERTA 4, NEW ENGLAND 1
Alberta — Dennis Kassian, Brien Carlin, Rusty Patenaude, Bill Hicke; New England—Larry Pleau.

Little Time, Some Hope For Regals

Time is running out on Victoria Regals' hopes of playing in the Premier Soccer League semi-finals.

Regals did not field a team for their semi-final match Saturday against Vancouver Spartans and could wind up having to forfeit the series unless the Canadian Soccer Association steps in to settle a dispute between the Premier League and the British Columbia Soccer Association.

The B.C. Association suspended league officials two weeks ago, mainly for failure to pay transfer fees for players. The provincial body also threatened to suspend any players who continued to take part in league games.

The Premier League, meanwhile, has appealed to the Canadian Association to overrule the B.C. body.

"We should have played Spartans Saturday in the semi-finals," Regals president Jack Adams said Sunday night, "but because we didn't want to risk suspension for our players, we didn't.

"But we haven't disbanded," he added. "We're still hoping word will come from the Canadian Soccer Association. If we don't hear anything early in the week, we'll release the players."

If by some chance the CSA overrides the suspensions, Regals hope to play their semi-final against Spartans this coming weekend.

Despite the threat of player suspension, Columbus and Croatia went ahead with their semi-final Sunday in Vancouver, Columbus scoring a 3-0 shutout to win the two-game, total-goals series.

Vanni Lennarduzzi scored all three goals for Columbus while netminders George Petrinec and Lujbo Kvravac shared the shutout.

Mt. Douglas Squads In Runner-Up Berths

VANCOUVER — Runners from the University of Victoria and Mount Douglas High School made their marks Saturday at the 24th annual British Columbia cross-country championships.

Jim Thorne of UVic finished second to Duncan Klepp of the University of British Columbia in the junior men's event.

Mount Douglas won the midget boys' team event and placed third among juvenile girls' squads.

Debbie Reid of Mt. Douglas finished third in the juvenile girls' race while schoolmate Tom Grissin occupied the same spot in the midget boys' event.

Don Kardong of the Husky Spike Club of Seattle won the men's open event and set a course record of 38 minutes 4.4 seconds in the 12,000-metre jaunt through Stanley Park.

Reunion on a Hill

Moe Hill reunited his Consols playdown rink of last year and won the "A" event of the first annual Victoria Police and Firefighters' Bonspiel Sunday at Victoria Curling Club.

Representing Esquimalt Police Department, Hill defeated Jack Ferguson's Vancouver City Police rink in the final. Hill had Wayne Dew at third, Dave Wilson at second and Neil Dickson at lead.

"A" EVENT

1. Moe Hill, Wayne Dew, Dave Wilson, Neil Dickson (Esquimalt Police).
2. Jack Fersuson, Ace McEachran, Tom Shortridge, Don Winterston (Vancouver City Police).
3. Archie Browning, Wes Gimer, Jock Collier, Pete Doherty (Esquimalt Police).
4. Aubrey Neff, Barry Samson, Bill Errington, Dave Kelly (Vancouver Fire Department).

"B" EVENT

1. Chester Strachera, Bud McKay, Dick Harrison, Bud Clarke (Chilliwack Fire Department).
2. Stan Nestibo, Lawson Eyman, Terry Kushniruk, Gerry Steele (Port Alberni RCMP).
3. Lonie Restall, Stan Thame, Al Hayton, Herb Dawson (Victoria Fire Department).
4. Jake Loewen, Gord White, Ken Webb, Bill Chambers (Chilliwack Fire Department).

"C" EVENT

1. John Campbell, Wally Campbell, Al Miller, Carl White (Vancouver Fire Department).
2. Ed Kathol, Steve Holstuk, Lefty Nelson, Lorne Lowe (Victoria RCMP).
3. Dick Austin, Whitey Severson, George Hemming, Dave Sims (Victoria Fire Department).
4. Don McIver, Jack Hill, Bill Wahl, Bob Semple (Victoria RCMP).

NHL Clubs Enjoy Weekend of Whirling Turnstiles

By The Canadian Press

After the Canada-Soviet exhibition series in September gave hockey fans eight of the best hockey games they had ever seen, National Hockey League arenas were supposed to stand empty until the next international encounter.

But instead of leaving fans blase about the NHL, the September summit may have whettled their appetites even more, judging by some turnouts for weekend games.

A record 15,514 fans bought tickets in Philadelphia Sunday where the Flyers whipped Toronto Maple Leafs 5-2 while a record attendance of 16,161 was reported at Detroit's Olympia where the Red Wings lost by a 2-1 count to Montreal Canadiens.

There were 17,500 tickets sold for Madison Square Garden where New York Rangers whipped Chicago Black Hawks 7-1, 15,003 for Boston Garden where the Bruins romped 9-1 over New York Islanders and 15,516 for Buffalo's Memorial Auditorium where the Sabres maintained their unbeaten record with a 2-1 win over Minnesota North Stars.

Also still unbeaten are the Canadiens who skated to a 3-3 tie with the Sabres before 17,307 fans Saturday night in Montreal while another 18,551 saw St. Louis Blues whip Detroit 8-3 in St. Louis.

Attendance was more than 15,000 at Vancouver where Atlanta Flames defeated the Canucks 2-1, at Toronto where the Bruins beat the Leafs 3-2; and Minneapolis where the North Stars edged Philadelphia 2-1.

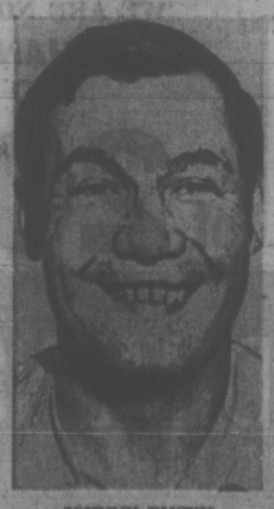

JOHNNY BUCYK
. . . in NHL '400'

Even the fledgling Islanders drew 11,426 New York fans for their 4-4 tie with Chicago while 9,181 saw the Kings down Pittsburgh Penguins 5-2 at Los Angeles.

That's more than 180,000 NHL hockey tickets in one weekend.

Winger Rick Martin repaid the fans' loyalty at Buffalo Sunday by scoring his 12th and 13th goals of the three-week-old season to provide the win that kept the Sabres just two points behind the leading Canadiens atop the East Division.

Goals by former Detroit forward Pete Mahovlich and rookie Murray Wilson gave Montreal the victory at Detroit.

Right winger Rod Gilbert helped set up four goals as the Rangers pulled out of their early-season slump, romping oer the Black Hawks to grab third spot in the East Division ahead of the Red Wings.

The Rangers' goal-a-game line of Gilbert, Jean Ratelle and Vic Hadfield was in high gear as Ratelle collected two goals and Hadfield one.

Johnny Bucyk became the eighth player in NHL history to reach the 400-goal mark in career scoring as he scored his 399th and 400th for Boston against the Islanders.

Bruins rookie Gregg Sheppard scored three goals while centre Phil Esposito got his 349th career marker.

Rick MacLeish scored twice to lead the Flyers over the Leafs at Philadelphia.

The Leafs suffered their

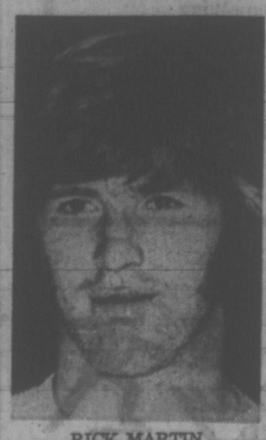

RICK MARTIN
. . . 13-goal man

sixth loss and sixth major injury in 10 games. Defenceman Larry McIntyre suffered a separated shoulder at Philadelphia and joined defencemen Bob Baun and Brian Glennie, goalie Jacques Plante and forwards Norm Ullman and Denis Dupere on the sidelines.

At Montreal Saturday, goaltending brothers Ken and Dave Dryden faced each other for the 3-3 standoff, each stopping 28 shots.

Martin of the Sabres pumped two goals past Ken Dryden of the Canadiens while Yvan Cournoyer duplicated the feat for Montreal.

At St. Louis, the Blues spotted the Red Wings a 3-2 first-period advantage before roaring back with three goals in each of the final two periods.

Two goals by Brian Lavender led the Islanders to their tie with Chicago.

At Vancouver, goalie Phil Myre held the Canucks at bay while Billy MacMillan's powerplay goal provided the winning margin for Atlanta.

The Leafs appeared to have the Bruins on the run for a while at Toronto but Fred Stanfield's power-play goal late in the final period broke a 2-2 tie.

VICTORIA INTERMEDIATE HOCKEY LEAGUE
Tonight, 8:15
Memorial Arena
JAMES BAY A.A.
vs.
INGRAHAM
Adults $1.50, Students 75c
Accompanied Children Under 14 FREE

FOOTBALL FIGURES

CANADIAN LEAGUE

Western Conference

	W	L	T	F	A	Pts
Winnipeg	10	3	0	394	289	20
Edmonton	9	4	0	352	334	18
Saskatchewan	8	5	0	319	257	16
Calgary	6	7	0	317	344	12
B.C.	4	11	0	228	368	8

Eastern Conference

Hamilton	10	3	0	340	228	20
Ottawa	8	5	0	345	288	16
Montreal	3	10	0	248	333	6
Toronto	3	10	0	258	372	6

Next games: Saturday—Winnipeg at Ottawa; Sunday — Toronto at Hamilton.

SUNDAY

EDMONTON 24, WINNIPEG 38

EDM.		WPG.
20	First Downs	20
153	Yards Rushing	201
277	Yards Passing	332
396	Net Offence	533
26/39	Passes Made/Tried	22/30
2/23	Interceptions/Yards	3/71
5/41	Punts/Average	4/38
0/0	Fumbles/Lost	2/1
7/25	Penalties/Yards	4/40

MONTREAL 3, SASKATCH. 29

MTL.		SASK.
12	First Downs	23
98	Yards Rushing	177
136	Yards Passing	276
219	Net Offence	403
10/31	Passes Made/Tried	16/37
1	Interceptions	5
9/32	Punts/Average	8/38
1/1	Fumbles/Lost	3/2
7/70	Penalties/Yards	8/58

SATURDAY

OTTAWA 21, TORONTO 16

OTT		TOR
20	First Downs	11
155	Yards Rushing	111
308	Yards Passing	170
417	Net Offence	271
21-40	Passes Made-Tried	12-27
5	Interceptions	1
13-31	Punts-average	15-46
2-2	Fumbles-Lost	0-0
7-23	Penalties yards	4-12

Net offence is yards passing plus yards rushing, minus team losses.

B.C. 3, CALGARY 28

B.C.		Cal.
17	First downs	26
139	Yards rushing	348
178	Yards passing	223
10-29	Passes made-tried	17-30
1	Interceptions	2
10-41.7	Punts average	9-36.8
3-1	Fumbles-lost	1-0
3-30	Penalties-yards	3-25

pick summary

WESTERN INTERCOLLEGIATE

Saskatchewan 28, UBC 4.

EASTERN INTERCOLLEGIATE

Ottawa 28, Tornto 13.
York 30, Guelph 17.
Windsor 18, Western 17.
Waterloo Luth. 44, Waterloo 8.
RMC 19, Sherbrooke 3.
McGill 16, Bishop's 3.
Macdonald 9, CMR 1.
St. Mary's 58, Dalhousie 1.
Acadia 32, Mt. Allison 7.
P.E.I. 26, New Brunswick 9.

ONTARIO SENIOR

Buffalo 19, Bramalea 13.
Buffalo wins sudden-death semi-final.

WESTERN CANADA JUNIOR

Regina 57, Mersolomas 14.
Regina wins title.

EASTERN CANADA JUNIOR

Hamilton 11, Ottawa 7.
Hamilton wins title.

NATIONAL LEAGUE

AMERICAN CONFERENCE

East

	W	L	T	F	A	Pct
Miami	7	0	0	168	87	1.000
N.Y. Jets	6	2	0	221	154	.714
Buffalo	5	3	0	149	162	.286
New England	3	3	0	92	220	.286
Baltimore	1	6	0	94	145	.143

Central

Cincinnati	5	2	0	138	92	.714
Pittsburgh	5	2	0	177	110	.714
Cleveland	4	3	0	121	134	.571
Houston	1	6	0	87	195	.143

West

Oakland	4	2	1	195	128	.642
Kansas City	4	3	0	168	126	.571
San Diego	3	4	1	124	169	.357
Denver	2	5	0	149	193	.286

NATIONAL CONFERENCE

East

	W	L	T	F	A	Pct
Washington	6	1	0	165	94	.857
Dallas	4	2	0	122	73	.667
N.Y. Giants	4	3	0	168	147	.571
St. Louis	3	5	0	92	156	.286
Philadelphia	1	6	0	62	171	.143

Central

Detroit	4	2	0	161	141	.667
Green Bay	4	3	0	122	120	.571
Chicago	3	3	1	132	128	.500
Minnesota	3	4	0	148	115	.429

West

Los Angeles	4	2	1	147	125	.642
Atlanta	4	3	0	136	143	.571
San Francisco	3	3	1	184	120	.500
New Orleans	1	5	1	109	180	.214

Sunday's Results

Cleveland 27, Denver 20.
Cincinnati 30, Houston 7.
Kansas City 26, San Diego 14.
Miami 23, Baltimore 9.
New York Jets 34, New England 10.
Pittsburgh 38, Buffalo 21.
Chicago 27, St. Louis 10.
Minnesota 27, Green Bay 13.
New Orleans 21, Philadelphia 3.
San Francisco 49, Atlanta 14.
Washington 23, New York Giants 16.
Oakland 48, Los Angeles 17.

U.S. COLLEGE

Baylor 15, Texas A and M 13.
Texas 45, Rice 9.
Texas Tech 17, South Methodist 3.
Air Force 39, Arizona State 31.
Arizona 45, Texas, El Paso 22.
Brigham Young 44, Colo. State 8.
Idaho State 20, Montana State 16.
Southern Cal. 18, Oregon 8.
Stanford 17, Oregon State 14.
UCLA 35, Washington State 20.
Utah 39, New Mexico 14.
Utah State 35, Wyoming 23.
Washington 35, California 21.
Iowa 6, Michigan State 6.
Iowa State 34, Kansas 8.
Louisville 38, Cincinnati 13.
Michigan 42, Minnesota 0.
Missouri 20, Colorado 17.
Nebraska 34, Oklahoma State 0.
Northwestern 23, Indiana 14.
Notre Dame 21, Tex. Christian 0.
Ohio State 28, Wisconsin 20.
Oklahoma 52, Kansas State 0.
Purdue 20, Illinois 14.
Alabama 48, S. Mississippi 11.
Auburn 27, Florida State 14.
Duke 17, Navy 16.
Georgia 13, Kentucky 7.
Georgia Tech 21, Tulane 7.
Maryland 24, Virginia 23.
Cornell 34, Yale 13.
Dartmouth 21, Harvard 21.
Holy Cross 26, Villanova 9.
Miami, Fla. 28, Army 7.
Pennsylvania 15, Princeton 10.
Penn. State 28, West Virginia 19.
Syracuse 10, Pittsburgh 6.

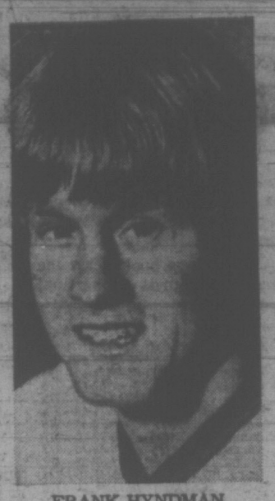

FRANK HYNDMAN
. . . two goals

Cats' Coach Keeps the Faith

By ERNIE FEDORUK
Times Staff

It looks like a logical time to rush to the panic stations, but you'll have to make the jump off Victoria Cougars' bandwagon without coach Mitch Pechet.

Sure, he's worried and upset by Cougars' continuing slide into the depths of the Western Canada Major Junior Hockey League's Western Division cellar. But he still has faith.

"I'm not about to give up on them. They're trying," he said.

As he sees it, "perhaps trying too hard."

Whatever the problems are, they weren't solved Saturday night at Memorial Arena when the pesky Vancouver Nats tagged the Cougars with their fifth straight setback, 6-4. Nats now have won four successive games from Victoria while outscoring Cougars 21-15.

Shaky netminding, glaring defensive mistakes and a general deterioration of positional play all added to Victoria's woes.

But the chain reaction starts in goal.

"We gave up four terrible goals," said Pechet. "When the players start figuring they have to score five and six goals to win, they get on edge. Then they start pressing to the point that they don't stay in position."

Cougar errors were certainly obvious Saturday. That made it easy for the Nats to rebound from an early two-goal deficit to complete their surprising four-game sweep.

Starting goaltender Blaine Ferguson appeared to pull the puck into his own cage, while trying to cover, to stake Vancouver to its first score. Nats got their second when Ferguson fanned on what appeared to be a routine slapshot from outside the Victoria blueline.

That was enough to bring on backup goalie Danny Rogers, but the change didn't bring an end to the miscues. Trailing 4-2, Nats intercepted two Victoria clearing passes at the end of the second period to cash in for two goals and start the third on even terms, 4-4.

SUSPECT ON WINNER

Rogers, who couldn't be faulted on the first two shots to elude him, had to be suspect on Greg Steel's winning goal, a sinking shot from the point. Rogers appeared to have the shot covered, but it flipped out of his glove and back into the net.

In addition to Steel, Cougar castoff Dave Okrainec, Murray Beck, Nick Sita, John Dzus and Gordie Stewart scored for Nats. Winger Frank Hyndman scored twice for Cougars while Terry Ewasiuk and Don Williams added singles.

Cougars dominated play for the first two periods, and it is not unreasonable to suggest that they should have started the final frame with at least a four or five-goal margin.

HITTING HELPED

Much of Victoria's success in the first 40 minutes could be attributed to Cougars' hitting tactics. The Cougars dealt out heavy physical punishment to establish control, but that good piece of work was nullified by the four glaring mistakes that brought Nats back on even terms before starting the third period.

If there was any fire left in the Victoria lineup, it was snuffed out by Steel's goal at the 1:13 mark of the final period. Cougars promptly neglected their hitting chores and were forechecked into complete disorganization for the remaining minutes.

About the only relief in sight is the suggestion that Sam Clegg, the other goaltender in Victoria's camp, may be sufficiently recovered from a shoulder injury to start against Medicine Hat when the Tigers visit Memorial Arena Wednesday.

Vikings Routed By James Bay

James Bay Athletic Association grabbed a share of the first division lead by trouncing University of Victoria Vikings 30-3 in a Victoria Rugby Union match Saturday at UVic.

James Bay, now deadlocked with idle Castaways, utilized a speedy backline to produce the win as centre Stu Barber paved the way with three trys.

UVic Norsemen helped produce a four-way tie for third place in the other first-division match Saturday by bouncing Cowichan, 15-10.

Saanich Velox, recently dropped from the first division, took over the second division lead the same day by tripping Castaways, 20-9. Former co-leader CFB Esquimalt was held to a 6-6 deadlock by host Cowichan and James Bay bunted UVic Saxons 40-7 in other second-division encounters.

In third division action Sunday, James Bay and UVic Jutes fought to a 4-4 draw and Velox tumbled Castaways, 32-4.

Victoria Giants, a side composed of high school students being considered for entry into the third division to replace Royal Roads, was beaten 50-26 by Cowichan thirds in an exhibition tussle Sunday.

DIVISION I

	P	W	L	T	F	A	Pts
James Bay	4	3	1	0	165	26	6
Castaways	4	3	1	0	55	63	6
Oak Bay	2	1	1	0	21	37	2
Cowichan	2	1	1	0	8	15	2
Norsemen	3	1	2	0	18	130	2
Vikings	4	1	3	0	56	47	2

DIVISION II

	P	W	L	T	F	A	Pts
Velox	4	3	1	0	37	39	6
CFB Esq	4	2	1	1	77	19	5
James Bay	3	2	1	0	63	25	4
Saxons	4	2	2	0	44	83	4
Cowichan	4	1	2	1	52	35	4
Nanaimo	2	1	0	1	30	10	3
Castaways	4	1	3	0	46	54	2
Oak Bay	3	1	2	0	25	53	2
Royal Roads	2	0	2	0	6	62	0

DIVISION III

JAMES BAY (4) — Ray Thornber try; Jutes (4) — Murray Fairholm try.

VELOX (32) — Chris Fyfe two tries, Gordon Litzger two tries, Ted Litzger try, Howard Tweed try, Remi Michelot try, Rick St. Dennis two conversions; CASTAWAYS (4) — Ted Screech, try.

SATURDAY

DIVISION I

JAMES BAY (30) — Stu Barber three tries, Gary Johnston try, Casey Wait try, Chuck Shergold try, Tom Lippa try, Chris Mills one conversion; VIKINGS (3) — Rick Couch penalty goal.

NORSEMEN (15) — Mart Godsmark three penalty goals and one conversion, Dave Horton try; COWICHAN (10) — Barry Greenhalgh two tries, Howard Dixon one conversion.

DIVISION II

JAMES BAY (40) — Barry Robbins one try and three conversions, Ron McInnis one try and one conversion, Matt Flynn two tries, Ken Neufeldt two tries, Stan Emerick try, Ray Rogers try; SAXONS (7) — Stan Peterson try, Mark Robb penalty goal.

VELOX (20) — Mike Blades two tries, Pat Griffin try, Andy Hume try, John Howe two conversions; Castaways (9) — Dave Clarke two penalty goals, Anton Larsen one drop goal.

CFB ESQUIMALT (6) — Jack Dennett try, Doug Strom one conversion; COWICHAN (6) — Keith Robertson two penalty goals.

JUNIOR SUMMARIES

WESTERN DIVISION

	P	W	L	T	F	A	Pts.
New West.	13	5	6	2	34	53	12
Edmonton	9	6	3	0	38	34	12
Medicine H	10	5	4	1	50	40	11
Vancouver	10	5	4	1	34	32	11
Calgary	10	4	4	2	33	39	10
Victoria	7	2	4	1	31	34	5

EASTERN DIVISION

Brandon	10	6	3	1	39	40	13
Swift Current	9	5	3	1	35	32	11
Saskatoon	8	5	2	1	37	16	11
Flin Flon	8	4	3	1	43	41	9
Winnipeg	7	1	3	2	39	46	4
Regina	10	1	8	1	29	53	3

Next game: Tonight—Winnipeg at Saskatoon.

NEW WEST. 5, REGINA 1

New Westminster—Vic Mercredi 2, Bob Stumpf, Doug Abrahamson, Jim Mitchell; Regina—Mike Wanchuk.

MED. HAT 3, CALGARY 4

Medicine Hat—Lanny McDonald, Ed Johnstone, Boyd Anderson; Calgary—Dan Gare 2, Mike Clarke, Mike Rogers.

Saturday

NEW WEST. 3, BRANDON 3

New Westminster — Wayne Dye, Mercredi, Ron VandeGraff; Brandon—Dale McMullen, Robbie Neale.

SASKATOON 7, MED. HAT 2

Saskatoon—Bill Laing 3, Dave Lewis, Don McLeod, Bob Bourne, Ralph Klassen; Medicine Hat—Boyd Anderson, Johnstone.

VANCOUVER 6, VICTORIA 4

FIRST PERIOD

1. Victoria, Hyndman (4) (D. Williams) 3:34.
2. Victoria, D. Williams (2) (Cook, Hyndman) 8:25.
3. Vancouver, Okrainec (Atamanenko, Stewart) 13:41.
4. Victoria, Ewasiuk (5) (Worley, Dziadyk) 13:48.
5. Vancouver, Beck 19:25.

Penalties — Atamanenko (Van) 0:17; Lemon (Vic) 6:12; Jacobsen (Vic), Prysunka (Van), Vancouver (bench minor) and Victoria (bench minor) 11:41; Vancouver (bench minor) 16:56.

SECOND PERIOD

6. Victoria, Hyndman (5) (D. Williams, Cook) 11:44.
7. Vancouver, Sita 18:35.
8. Vancouver, Dzus (Scott) 19:09.

Penalties — Sperling (Van) (major), Arnold (Van) (major), Clackson (Vic) (minor, major) and Melnyk (Vic) (major, misconduct) 11:59; Winkler (Van) 13:34; Vancouver (bench minor) 16:10.

THIRD PERIOD

9. Vancouver, Steel (Beck) 1:13.
10. Vancouver, Stewart (Winkler) 7:16.

Penalties: Van Camp (Vic) 7:35; Robinson (Vic) 11:11; D. Williams (Vic) 13:22; Okreinec (Van) 18:20.

Stops by:

Cummings (Van)	11	12	4—27
Ferguson (Vic)	8	—	—
Rogers (Vic)		7	11—26

Attendance: 1630.

Injury Stops Chipperfield

Times News Services

New Westminster Bruins made the big jump from the depths to first place in the Western Division, but the headliner of the Western Canada Major Junior Hockey League weekend was a player who saw only limited action.

Ron Chipperfield, the 18-year-old Brandon Wheat King forward who started the season in sensational fashion, suffered an eye injury Saturday.

A club spokesman said Sunday Chipperfield, clipped by a high stick, will be hospitalized for one week and will be out of action for possibly two weeks. The injury was diagnosed as an internal hemorrhage but was not deemed as serious as first feared.

STREAK ENDS

Chipperfield scored 16 goals and 11 assists in his first 10 games, scoring at least once in each outing. But New Westminster, and the injury, put an end to his streak Saturday night as the Bruins skated off with a 3-2 victory.

It was Brandon's first home loss this year.

The Bruins made it two straight Sunday in Regina, scoring four goals in the first five minutes to defeat the Pats 5-1. Vic Mercredi pumped in the first and fourth goals as Bruins took advantage of shaky Regina goaltending.

Goalie Ed Staniowski missed what appeared to be routine shots for the first two Bruin goals and the Pats were never able to get out of the hole. Terry Richardson, a standout Saturday night in Brandon, again gave Bruins excellent netminding.

In other league action, Calgary Centennials got two goals from Dan Gare to nip Medicine Hat Tigers 4-3 Sunday. It was the Tigers' second straight setback.

The Tigers, who head to the West Coast this week, were out-gunned 7-2 by Saskatoon Blades on Medicine Hat Ice Saturday night.

Chargers Roll On

Saanich Chargers meet North Island Warriors of Courtenay for the Vancouver Island bantam football championship.

Chargers qualified by winning their league title Sunday night at Royal Athletic Park with a 28-13 victory over Cowichan Chiefs. They open their two-game, total-points series against Warriors this Sunday in Courtenay with the return game at University of Victoria Nov. 12.

In Vancouver Island Juvenile League action Sunday, James Bay Athletic Association Mustangs defeated Cowichan Timbermen 13-8 in the final game of the schedule and qualified for a sudden-death semi-final against Saanich Hornets Wednesday night at Royal Athletic Park. The winner of that game, starting at 7:30, meets Oak Bay Farmer Construction in the league final Nov. 8.

In the bantam final Sunday, quarterback Rick Jones scored three touchdowns and a convert for Chargers while Jim Gardiner added a touchdown, Kevin Hughes two converts and Bob Jones a single. Rick Kitagawa scored a touchdown and Tim McCauley a touchdown and a convert for Cowichan.

In the juvenile contest, Jim Galego opened the scoring for JBAA by running an intercepted pass 35 yards for a touchdown. Timbermen bounced back for an 8-6 halftime lead on Mike Jones' single and Brian Kitagawa's touchdown from a fake field goal which Jones converted.

Fullback Bernie Crump's 51-yard run off tackle for a Mustang major in the third quarter, Galego converting, clinched the victory.

JUVENILE LEAGUE
Final Standings

	P	W	L	T	F	A	Pt.
Oak Bay	9	6	1	2	189	74	14
Hornets	9	7	2	0	204	43	14
James Bay	9	2	7	0	109	240	4
Cowichan	9	1	6	2	50	74	4

Next Game: Wednesday—James Bay vs. Hornets, semi-final, Royal Athletic Park, 7:30 p.m.

Canonero Retired

By The Canadian Press

La Prevoyante romped to a 14-length victory in the $121,990 Selima Stakes and Secretariat scored an eight-length triumph in the $133,300 Laurel Futurity at Laurel Race Course Saturday as each continued their relentless drives towards thoroughbred racing's 1972 juvenile championships.

Unbeaten La Prevoyante, owned by Jean-Louis Levesque of Montreal and a shoo-in to be named the year's top two-year-old filly, took the lead midway through the back stretch while topping just three opponents.

She was timed in 1:45 2-5 for the 1 1-16 miles but Secretariat's time for the same distance over Laurel's sloppy racing surface was 1:42 4-5, just one fifth off the track record.

The victory for Secretariat, heading for the juvenile colt championship, was his sixth in eight starts.

IN RACING . . .

La Prevoyante upped her earnings to $302,557 with her winning share of $76,043 in the Selina. Ron Turcotte, of Grand Falls, N.B., aboard runner-up Naive, said the performance of La Prevoyante was like "a Cadillac running in a Volkswagen race."

At New York, Autobiography handed star three-year-olds Key To The Mint and Riva Ridge a smashing setback, romping through a driving rain for a 15-length victory in the two-mile Jockey Club Gold Cup at Aqueduct.

Key To The Mint, who had won four straight stakes including the 1⅛-mile Woodward for owner Paul Mellon, finished second, three lengths in front of Kentucky Derby winner Riva Ridge, who lost for the fourth consecutive time.

The 54th running of the $100,000 Gold Cup was marred by the absence of three top horses. Typecast, the tough mare from California injured an ankle last Thursday. Canonero II, the sentimental favorite, suffered an ankle injury Saturday morning that ended his racing career, and trainer Elliot Burch decided a few hours before the race against running star three-year-old filly Summer Guest.

Trainer Buddy Hirsch said Canonero II, a great favorite with the general public, will never race again.

The injury was just another in a string of physical problems that have hit Canonero II since he caught the public's imagination by winning the 1971 Kentucky Derby and Preakness.

At Arcadia, Calif., favored Groshawk, with Bill Shoemaker in the saddle, came from last place in the field of five two-year-olds and won a stretch battle with Autry to capture the $98,375 Norfolk States Santa Anita's Oak Tree meeting. Battle Brush finished third.

Mariners Nip Oak Bay

Mariners captured sole possession of the first-division lead by nipping Oak Bay 2-1 in a Vancouver Island Ladies Field Hockey Association match Saturday at Windsor Park.

The loss was the first this season for Bays.

DIVISION I

	P	W	L	T	Pts
Mariners	5	4	0	1	9
Oak Bay	5	4	1	0	8
Sandpipers I	5	2	2	1	5
UVic Valkries	3	0	3	0	0
Pirates	4	0	4	0	0

DIVISION II

	P	W	L	T	Pts
UVic Vagabonds	6	4	1	1	9
Evergreens	5	4	1	0	8
Sailors	6	3	2	1	7
Sandpipers II	6	2	2	2	6
Rebels Grey	5	1	1	3	5
Castaways	6	2	3	1	5
Esquimalt	5	1	2	2	4
Rebels Red	5	0	5	0	0

DIVISION I

MARINERS (2) — Vivien Davies, Caroline Penn; OAK BAY (1) — Maxine Harris.

DIVISION II

UVIC VAGABONDS (0); CASTAWAYS (0)

SANDPIPERS II (1) — Ann Wong; ESQUIMALT (1) — Rene Zarelli.

SAILORS (3) — Carol Leburel, Sheila Cerrick, Wendy Page; REBELS RED (0).

Cunningham Clicks

VANCOUVER — Graeme Cunningham defeated Angus Izard 3-1 in the all-Victoria "D" class final of the three-day Pacific Northwest squash tournament Sunday at the Vancouver Lawn Tennis and Badminton Club.

Cunningham gained the final with a 3-1 win over Dave Warren of Vancouver during Saturday's semi-finals while Izard advanced with a 3-1 victory over Gordon Andrews of Vancouver.

Stan Heard, the only other Victorian to reach a final, bowed 3-1 to Elliott Walter of Seattle in the "B" vets event after defeating John Ensinck of Seattle 3-1 in the semis.

Victorians knocked out Saturday were Doug Hawkes, Bill Bell, Phil Green, Dave Cox, Nora Fenwick, Stella Heard and John Dowling, who is attending the University of British Columbia.

George Morfitt of Vancouver won the "A" class crown with a 3-2 nod over John Hutchinson of Seattle; Bo Barker of Seattle defeated Pat Richardson of Vancouver 3-2 in the "B" class final; Mike Davis of Portland won "C" class laurels with a 3-0 triumph over Dale Patterson of Bellingham and Jane Dixon won the women's honors with a 3-0 decision over Barbara Savage in an all-Vancouver final.

MULLINS MARINE
10-SPEEDS
LOW MONTHLY TERMS
925 YATES STREET

How'd they like your speech in Toronto, Mr. Kemp?

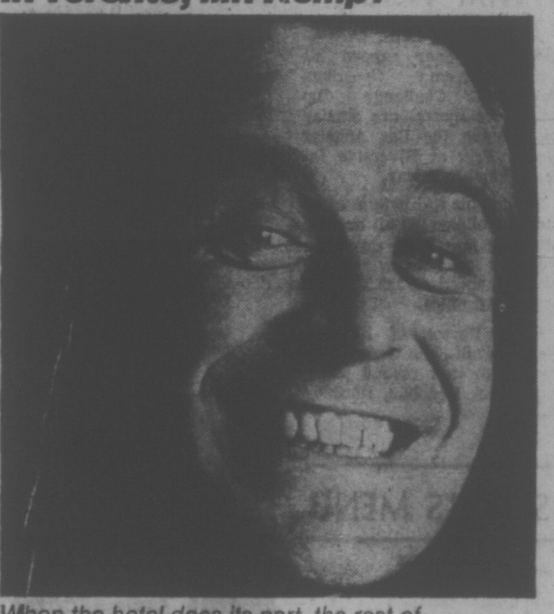

When the hotel does its part, the rest of your job seems easier, too. In Toronto, you can rely on The Royal York.

For reservations at any one of 14 CP Hotels or affiliates across Canada, call CP Hotels Reserve-A-Room—384-0486

CP Hotels

TRIUMPH TR6

Hard-core sports car.

The aggressive stance and burpling twin exhausts tell you that this is an out-and-out sports car. Under the hood, a 2½ litre, six-cylinder engine breathing through twin Stromberg 1.75-inch carbs. The Triumph TR6. Purists only need apply.

BRITISH LEYLAND One of the world's great car-makers... serving all Canada.

All Triumphs are backed by five Canadian parts depots and a coast-to-coast North American dealer network. 71-H86

THOS. PLIMLEY LTD.

1010 Yates Street 382-9121

NATIONAL LEAGUE SUMMARIES

EASTERN DIVISION

	P	W	L	T	F	A	Pts.
Montreal	11	7	0	4	40	18	18
Buffalo	10	6	0	4	37	18	16
Rangers	10	6	3	1	39	25	13
Detroit	9	6	3	0	36	23	12
Boston	11	5	5	1	45	41	11
Vancouver	10	3	6	1	27	41	7
Toronto	10	3	6	1	24	35	7
Islanders	8	1	6	1	18	34	3

WESTERN DIVISION

Chicago	11	6	4	1	36	33	13
Pittsburgh	10	5	5	0	27	32	10
Los Angeles	11	5	6	0	35	38	10
Philadelphia	10	4	4	2	28	33	10
Minnesota	10	4	5	1	25	23	9
Atlanta	11	4	6	1	20	37	9
St. Louis	11	2	4	3	25	31	7
California	9	2	6	1	24	33	5

Next game: Tuesday—Vancouver at Los Angeles.

MONTREAL 2, DETROIT 1

FIRST PERIOD

No scoring.

Penalties — Roberts (M) 19:37.

SECOND PERIOD

1. Montreal, Wilson (1) (Richard, Houle) 4:22.
2. Montreal, P. Mahovlich (2) (F. Mahovlich) 17:41.

Penalties — Ecclestone (D) 1:16, P. Mahovlich (M) 10:09, Bouche (D) 12:35.

THIRD PERIOD

3. Detroit, Collins (3) (Stackhouse, Dionne) 16:59.

Penalties — Laperriere (M) (minor, misconduct) 8:56, Johnston (D) 14:33.

Stops:

Dryden (M)	11	9	10—30
Edwards (D)	11	8	6—25

Attendance: 16,161.

N.Y. ISLANDERS 1, BOSTON 9

FIRST PERIOD

1. N.Y. Islanders, Spencer (1) (Marchinko) 5:06.
2. Boston, Sheppard (1) (Marcotte, Awrey) 17:01.

Penalties — Miller (I) 1:09, Spencer (I), Hodge (B) 6:43, Esposito (B) 7:57, Cashman (B) 12:03, Harris (I) 13:09, Spencer (I) 17:10.

SECOND PERIOD

3. Boston, Marcotte (6) (O'Reilly, Vadnais) 9:28.
4. Boston, Bucyk (4) (Walton, Stanfield) 11:38.
5. Boston, O'Reilly (1) (Smith) 14:56.
6. Boston, Esposito (6) (Hodge, Vadnais) 17:49.

Penalties — None.

THIRD PERIOD

7. Boston, Hodge (6) (Cashman) 2:14.
8. Boston, Sheppard (2) (O'Reilly, Awrey) 5:53.
9. Boston, Sheppard (3) (Marcotte, O'Reilly) 14:22.
10. Boston, Bucyk (5) (Walton, Stanfield) 15:00.

Penalties — Hodge (B) 2:40, Smith (B) 15:39.

Stops:

B. Smith (I)	9	10	11—30
Brooks, Johnston (B)	3	3	9—15

Attendance: 15,003.

MINNESOTA 1, BUFFALO 2

FIRST PERIOD

1. Buffalo, Martin (12) (Robert, Horton) 8:35.

Penalties — Lorentz (B) 18:47.

SECOND PERIOD

2. Buffalo, Martin (13) (Robert) 14:44.

Penalties — Oliver (M) 3:36, Goldsworthy (M) 6:45.

THIRD PERIOD

3. Minnesota, Nevin (2) (Burns, Harris) 9:53.

Penalties — Luce (B), Goldsworthy (M) 10:48, Goldsworthy (M) (minor, misconduct) 13:04, Robert (B) 14:02, Mickey (B), Harris (M) (major) 16:34.

Stops:

Montago (M)	9	9	8—26
Crozier (B)	13	17	5—35

Attendance: 15,516.

CHICAGO 1, RANGERS 7

FIRST PERIOD

1. New York Rangers, Park (4) (Gilbert, Ratelle) 0:23.
2. New York Rangers, Tkaczuk (2) (Park) 4:34.
3. New York Rangers, Ratelle (4) (Hadfield, Gilbert) 14:57.
4. New York Rangers, Selling (4) (Demarco, Gilbert) 18:44.

Penalties — Park (R) 5:35 and Nilsson (C), Irvine (R) 12:34, Angotti (C) 16:35, Marks (C) 18:38.

SECOND PERIOD

5. New York Rangers, Ratelle (5) (Gilbert) 4:32.
6. New York Rangers, Irvine (1) (Selling) 15:06.

Penalties — Park (R) 5:35 and 9:46, Bennett (R) (minor, major), Koroll (C) 6:58, Rolfe (R) 8:17, Maloney (C) 13:42.

THIRD PERIOD

7. Chicago, Maki (2) 7:09.
8. New York Rangers, Hadfield (5) (Selling, Ratelle) 18:27.

Penalties — None.

Stops:

Smith (C)	11	8	7—26
Villemure (R)	5	9	6—20

Attendance: 17,500.

TORONTO 2, PHILADELPHIA 5

FIRST PERIOD

1. Philadelphia, Clarke (3) 2:08.
2. Toronto, Sittler (6) (Grisdale, Kehoe) 2:51.
3. Philadelphia, MacLeish (3) (Schultz, Van Impe) 17:43.

Penalties — Hughes (T) 1:01, Saleski (P) 7:43, Dornhoefer (P) 11:38, Lundrigan (T) 14:27.

SECOND PERIOD

4. Philadelphia, Saleski (2) (MacLeish, Watson) 13:34.
5. Philadelphia, MacLeish (4) (Watson, Barber) 18:32.

Penalties — Low (T) 1:47, Grisdale (T) 5:51, Watson (P) 9:48, McKenny (T) 12:32.

THIRD PERIOD

6. Philadelphia, Kelly (2) 5:20.
7. Toronto, Ellis (3) (Keon, Henderson) 15:20.

Penalties — Clarke (P) 7:12.

Stops:

Low (T)	4	11	8—23
Taylor (P)	9	14	12—35

Attendance: 15,514.

SATURDAY

ATLANTA 2, VANCOUVER 1

Atlanta — Richard, MacMillan; Vancouver — Lever.

BOSTON 3, TORONTO 2

Boston — Marcotte, Bucyk, Stanfield; Toronto — Keon, Henderson.

BUFFALO 3, MONTREAL 3

Buffalo — Martin 2, Lorentz; Montreal — Cournoyer 2, Lafley.

PHILADELPHIA 1, MINNESOTA 2

Philadelphia — Kelly; Minnesota — Parise, Grant.

DETROIT 2, ST. LOUIS 8

Detroit — Dionne, Delvecchio, Ecclestone; St. Louis — Durbano, Unger, Byers, Murphy, Picard, Roberto, St. Marseille, Merrick.

CHICAGO 4, ISLANDERS 4

Chicago — Koroll, Pappin, Martin, Mikita; New York Islanders — Miller 2, Hudson, Lavender.

PITTSBURGH 2, LOS ANGELES 5

Pittsburgh — Schinkel, Pronovost; Los Angeles — Kozak 2, Backstrom, Corrigan, Bernier.

ALONG THE HOCKEY TRAIL

AMERICAN LEAGUE
Cincinnati 4, Nova Scotia 2.
Hershey 2, New Haven 2.
Tidewater 4, Rochester 3.

INTERNATIONAL LEAGUE
Flint 5, Muskegon 4.
Dayton 5, Columbus 3.

ONTARIO SENIOR
Orillia 8, Owen Sound 1.
Oakville 6, Kingston 4.
Barrie 4, Brantford 3.

QUEBEC JUNIOR
Sorel 5, Shawinigan 5.
Cornwall 8, Trois-Rivieres 4.
Quebec 11, Sherbrooke 1.
Montrial 9, Drummondville 4.

ONTARIO JUNIOR
Hamilton 4, Sault Ste. Marie 3.
Kitchener 7, London 5.
Toronto 4, Oshawa 2.
Sudbury 5, Ottawa 3.
St. Catharines 7, Peterborough 3.

B.C. JUNIOR LEAGUE
Kelowna 6, Nanaimo 2.

MANITOBA JUNIOR
Portage 5, St. James 4.
St. Boniface 10, Dauphin 3.
West Kildonan 5, Winnipeg 4.
Kenora 9, Selkirk 2.

SASKATCHEWAN JUNIOR
Melville 7, Moose Jaw 2.
Yorkton 6, Prince Albert 5.
Humboldt 5, Saskatoon 4.

SATURDAY

AMERICAN LEAGUE
Cincinnati 4, Baltimore 3.
Boston 6, New Haven 4.
Nova Scotia 3, Clevsland 3.
Hershey 12, Richmond 6.
Rochester 7, Springfield 6.

CENTRAL LEAGUE
Dallas 10, Tulsa 0.
Fort Worth 9, Tulsa 0.
Fort Worth 9, Omaha 3.

WESTERN LEAGUE
Seattle 5, Phoenix 3.
San Diego 5, Salt Lake 2.

INTERNATIONAL LEAGUE
Port Huron 7, Des Moines 2.
Toledo 4, Flint 2.

EASTERN LEAGUE
Sun Coast 7, Clinton 5.
New England 5, Johnstown 3.
Long Island 5, New Jersey 0.
Greensboro 8, Charlotte 3.

WESTERN INTERNATIONAL
Trail 7, Kimberley 6.
Spokane 9, Nelson 3.

ONTARIO SENIOR
Belleville 5, Galt 4.

ONTARIO JUNIOR
St. Catharines 4, Onhawa 2.

SASKATCHEWAN JUNIOR
Prince Albert 5, Melville 3.

ALBERTA JUNIOR
Edmonton 3, Calgary 2.
Red Deer 7, The Pass 3.

B.C. JUNIOR LEAGUE
Vernon 8, Nanaimo 2.
Kamloops 2, Chilliwack 0.

Bogey Woes Jolt George

LAS VEGAS, Nev. (AP) — The rookie beat the old master, but again Arnold Palmer—mired in one of the most frustrating slumps of his legendary career—has no thoughts at all of calling it quits.

"Hell," snorted the 43-year-old Palmer after losing by one stroke to Lanny Wadkins Sunday in the final round of the Shara invitational golf tournament. "I'll still be playing when he's retired."

Toronto's George Knudson, winner of last week's Kaiser Open, was in contention throughout but fell apart with four bogeys and a double bogey on his final nine holes and finished in a tie for seventh place.

Wadkins, who collected $27,000 for his first tour victory, had a scrambling, two-under-par 69 in his final round on the 6,800-yard Sahara-Nevada Country Club course and won with a 273 total, 11 under.

Palmer, who hasn't won in 15 months, also had a 69 for 274 as victory once again eluded him.

Jack Nicklaus, the game's all-time leading money winner, also put pressure on the youthful Wadkins down the stretch. At one stage late in the tournament both he and Palmer—two of the most feared competitors the game has ever known — were just one stroke back of the rookie standout.

But Nicklaus hooked his tee shot out of bounds on the final hole, hit his next one into a lake and took a double bogey seven. He finished with a 68—276.

Canadian Open champion Gay Brewer and Hale Irwin tied at 275, Brewer with a final round 68 and Irwin with a 69.

Knudson, who led at the end of three rounds, blew to a 76 for 277 and $3,981.

★ ★ ★

L. Wadmins ($27,000)

A. Palmer ($15,400)	65-69-70-69—273
G. Brewer ($7,960)	71-69-67-68—275
H. Irwin ($7,960)	70-69-67-69—275
B. Eastwood ($5,179)	69-68-71-68—276
J. Nicklaus ($5,197)	69-69-73-68—276
J. Mahaffey ($3,981)	68-66-73-70—277
G. Knudson ($3,891)	65-70-66-76—277
L. Hebert ($3,981)	72-69-67-69—277
J. Heard ($2,970)	71-66-71-70—278
C. Sanudo ($2,970)	70-71-71-66—278
J. Ferrieli ($2,970)	69-73-70-66—278
D. Sanders ($2,970)	65-72-73-68—278
L. Elder ($2,295)	69-70-67-73—279
T. Watson ($2,295)	67-73-68-71—279
D. Lotz ($2,295)	67-69-74-69—279
L. Ziegler ($1,890)	65-76-69-70—280
A. Wall ($1,890)	67-68-71-69—280
R. Funseth ($1,890)	71-69-71-69—280
W. Vollmer ($216)	71-72-74-81—298

Wayne Vollmer of Vancouver finished with an 81 for a 298 total and $216.

SUBURBAN
'72 METEOR
SALE
386-6131

Sunflight
HAWAII
from
EACH OF 2 $299.00
Call Us Today
Geo. Paulin Travel
382-9168
1006 Government St.

Mt. Douglas, Lansdowne Grab Field Hockey Titles

Victoria schools swept two championships in girls' field hockey Saturday.

Mt. Douglas won the British Columbia senior high school title in Grand Forks while Lansdowne captured the Island junior crown in Nanaimo.

Karen Morrison scored for Mt. Doug in a 1-0 final victory over Oak Bay at Grand Forks. She moved up from left wing to the left-inner position to replace Ronni Hind, who injured an ankle. Her goal came midway through the second half.

Mt. Doug beat Burnaby, 1-0, in the semi-finals and Cowichan, 3-2, in the quarter-finals. Oak Bay gained the final with a 3-0 quarter-final victory over Kamloops and a 1-0 semi-final verdict over Windermere on Michelle Williams' goal.

Lesley Godfrey's goal in the final minute gave Lansdowne a 1-0 victory over Nanaimo John Barsby in the final at Nanaimo. Lesley and her sister, Shelley, scored in Lansdowne's 2-0 win over Duncan Mount Prevost in the semi-finals. Lansdowne took a 2-0 decision over Nanaimo Woodland in the quarter-finals on goals by Lesley Godfrey and Joan Carruthers.

Victoria Norfolk House, Colquitz, Saanich Royal Oak and Sooke Dunsmuir were eliminated in preliminary games.

Hot Nixons Record Fifth Straight Win

One of the "trucking" teams seemed to have a flat tire Sunday during a South Island Junior "B" Hockey League game at Memorial Arena.

Victoria Nixons Trucking hammered Cowichan Bairds Trucking 16-3 to extend an unbeaten winning streak to five games and vault into a tie for second place with Juan de Fuca Gulls, one point behind leading Fuller's Lake Flyers.

In the only other weekend contest, Saanich Braves blanked host Racquet Club Kings 6-0 Saturday.

Norm Allen, Jamie Robertson and Tom Dohan each scored three goals to lead the Victoria triumph during a fight-filled game.

Lake Cowichan led the parade to the penalty box with a total of 46 minutes while Victoria was assessed 32 minutes.

Steve Leatham (2), Larry Hansen, John Nomland, Ken Davison, Ron Fritz and Don Poole also scored for Victoria while Harold Neufer, Kelly Lowe and Mike Forrest answered for Lake Cowichan.

Victoria led 4-2 after the first period and 11-2 after the second.

Saanich outshot Racquet Club 57-20 to give Brian McKinnon an easy shutout.

Yvon Clavett led Braves with two goals while singles were added by Tom Davies, Brad Addison, Tom Tillotson and Dave Peet.

	P	W	L	T	F	A	Pt.
Fuller Lake	7	4	0	3	33	18	11
Victoria	5	5	0	0	61	10	10
Juan de Fuca	7	4	1	2	36	32	10
Saanich	7	4	3	0	38	37	8
Racquet Club	7	2	5	0	22	45	4
L. Cowichan	8	0	5	3	28	58	3
Esquimalt	5	0	5	0	16	34	0

Can-Am King Caps Series With Victory

RIVERSIDE, Calif. (AP) — George Follmer capped his triumphant Canadian-American Challenge Cup series for sports cars Sunday by winning the Los Angeles Grand Prix at Riverside International Raceway.

Scoring his fifth win in eight starts, Follmer led all but five of the 61 laps as he drove his Porsche to victory at an average speed of 122.585 mph for the 201 miles.

Peter Revson of Redondo Beach, Calif., the champion a year ago, took second place, with Mark Donohue, finishing third.

SPORTS MENU

TONIGHT

HOCKEY
8:15 p.m. — Victoria Intermediate League, Ingraham vs JBAA Gulls, Memorial Arena.

TUESDAY

HOCKEY
8 and 10 p.m. — South Island Junior "B" League; Esquimalt A and W vs Cowichan Lake, Juan de Fuca vs Victoria Nixons; Juan de Fuca Arena.

BASKETBALL
8 p.m. — Exhibition, Harlem Clowns vs Oak Bay Senior High, Oak Bay High.

SUBURBAN
'72 MERCURY
SALE
386-6131

MULLINS MARINE
YAMAHA
MOTORCYCLES
ISLAND'S LARGEST
925 YATES STREET

...PSSST!

We'll admit that to some eyes the FIAT 128 is not beautiful! But you'll have to admit that it's beauty in motion. The 128 performs and handles so well you've got to say it's BEAUTIFUL. Test drive one today with no obligation and you'll be entered in our $5.00 Rome Sweepstakes. The winners must answer a skill testing question.

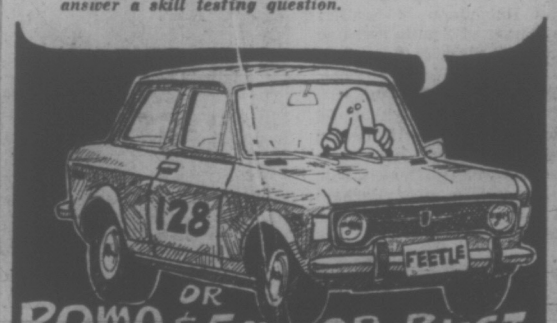

ROME $5.00 OR BUST
BRIAN HOLLEY FIAT
SERVICE • PARTS SALES
8am-8pm DAILY
3319 DOUGLAS 384-1161

SENSATIONAL NEWS FOR HOMEOWNERS!

NEVER AND COMMERCIAL PAINT AGAIN!

Miracle coating replaces paint

Another boon to the space age has been accomplished for the homeowner . . . an exterior wall coating so tough and durable that it is guaranteed to totally eliminate exterior house painting for over 15 years. This remarkable textured coating is KENITEX.

KENITEX Texture coating was developed during the last war for use on atomic plants and military installations. Thousands of gallons of this remarkable exterior surfacing have been applied to provide weather-proofing and beauty far outlasting paint.

Over 3,000,000 KENITEX applications on new and old homes, commercial and industrial buildings throughout the world, remain in perfect condition after more than 15 years exposure in all weather extremes.

KENITEX is manufactured in 33 countries including Canada. The Kenitex coating is applied under high air pressure in one quick spray application without mess, fuss or odour — at a thickness 20 times that of paint. It fills holes, cracks and hides building defects, yet does not conceal the original architectural lines.

Unique among KENITEX applications is the use on guided missiles where the insulating properties shield the missile from extreme temperatures. KENITEX obtains these qualities from its basic components of asbestos, mica and perlite, which are noted for their insulation and durability.

SHOT FROM A GUN

KENITEX is guaranteed for 15 years from chipping, flaking or peeling . . . it is extremely flexible and withstands normal building expansion and contraction. Actually "Shot From a Gun," KENITEX fuses to the sidewalls of the building. It is available in a variety of modern colours.

GENUINE OFFER — UP TO 25% DISCOUNT

We require a number of homes to point at with pride. Our advertising manager will select suitable home exteriors (not necessarily modern) — stucco — siding — any surface — for up to 25% discount. for a limited time only.
To qualify mail this coupon today.

Phone: 384-6731

MAIL THIS COUPON TODAY AND SAVE!
Never Paint Again (B.C.) Ltd.
1315 Blanshard St., Victoria
Name .....
Address .....
Phone .....

"Heading for Calgary? Come with us... we make it easier.

Every day at 1.45 p.m., we've got a non-stop jet from Victoria to Calgary, arriving at 4 p.m. It then heads off for Regina and Winnipeg, arriving in Winnipeg at 7.40 p.m. So give us a call at 382-9242, or your travel agent, and come see what you've been missing! We make it easier to get around Canada."

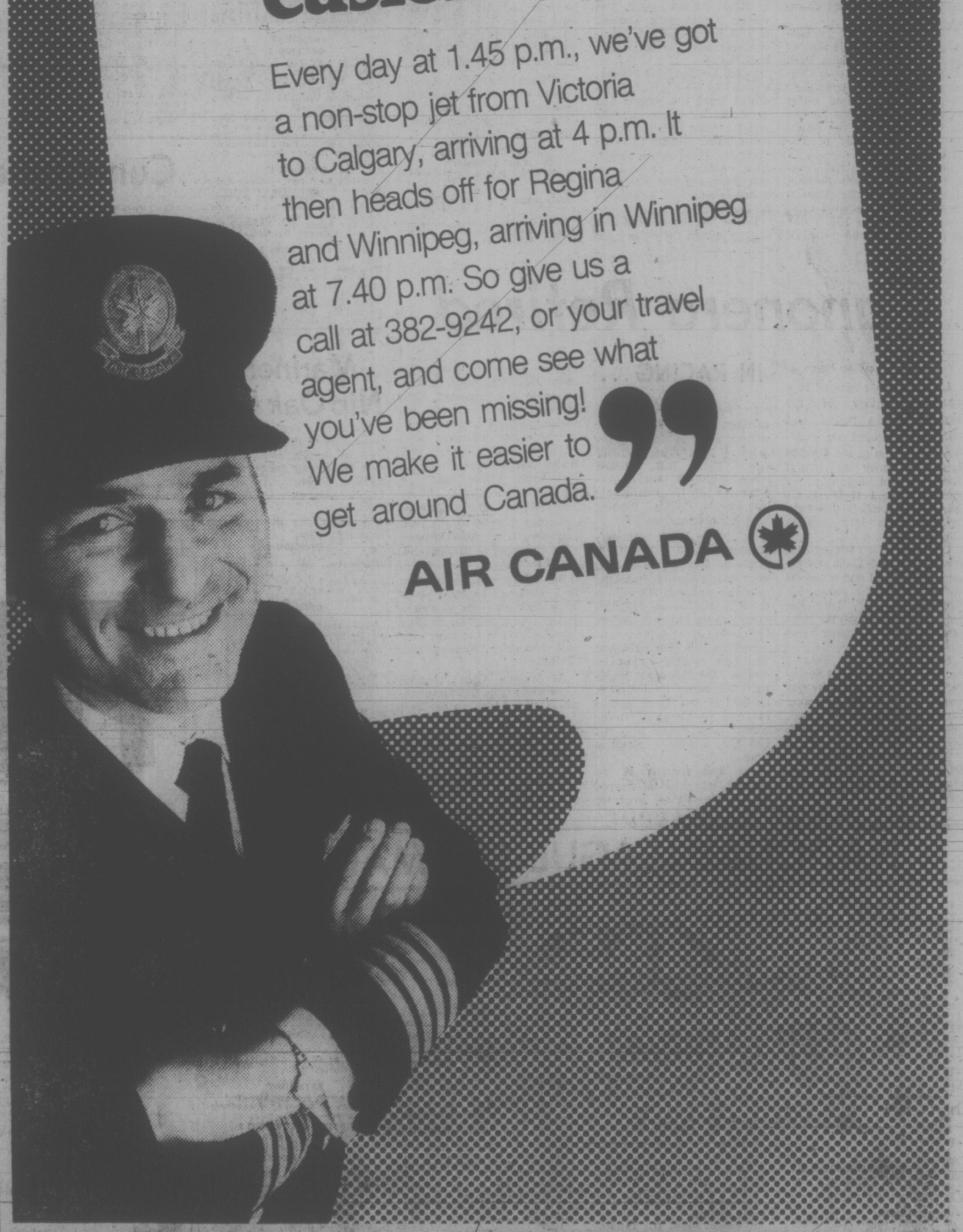

AIR CANADA

TRAVELWORLD
382-3121
On View at Douglas

COAST TO COAST
NEWSPAPERS SELL THE MOST

MINOR SOCCER SCORES

Results of weekend matches in the Lower Island Juvenile Soccer Association:

SUNDAY
DIVISION I
Esquimalt London Boxing 2, Oak Bay United 1.
Gorge FC 3, Peninsula Thistles 1.
Lake Hill Kiwanis 9, Esquimalt Yarrows 2.
Gordon Head ANAF 2, Evening Optimists 2.

DIVISION II
Evening Optimists 2, Lake Hill Totems 1.
Gorge FC 3, Cadboro Bay Gyros 3.
Lake Hill Panthers 2, Glenwood Meats 2.
View Royal ANAF 4, Gordon Head Shell 1.
Lake Hill Kiwanis 1, Matthews Heating 1.

DIVISION IIIA
Evening Optimists 3, Gorge FC 1.
Gordon Head Cosmos 3, Boys' Club 0.
Lake Hill Kiwanis 4, Peninsula Cougars 0.
Langford Legion won by default over View Royal Eagles.

DIVISION IIIB
Gorge Canadians 3, Lake Hill Eagles 1.
Gordon Head Machinists 5, Prospect Lake 2.
Matthews Heating 2, Oak Bay Optimists 0.

SATURDAY
DIVISION IV
Columbia Beach Mic-4 Peninsula Lions 0.
University Heights Esso 3, Evening Optimists 0.
Esquimalt London Boxing Club 3, Oak Bay Optimists 2.
Lake Hill Builders 4, Gorge FC 0.
View Royal Wanderers 3, Esquimalt Meat Market 1.
Lake Hill Cougars 2, Gorge Canadians 1.
South Van Isle Rangers 4, Peninsula Rovers 0.
Victoria Optimists 6, Vickery Construction 1.
Prospect Lake 2, Cadboro Bay Britannia Legion 0.

DIVISION V
Gorge FC 3, Lake Hill Rogers Plumbing 0.
Barbary Banio 5, Oak Bay Optimists 1
Gordon Head Cosmos 6, Peninsula Wanderers 0.
Saanich Lions 2, Lake Hill Lions 1.
Cordova Bay Royals 2, Boys' Club 1.
Gordon Head Cablevision 1, Evening Optimist Golds 0.
Esquimalt Metro Toyota 4, Cadboro Bay Rovers 0.
Peninsula Prowlers 4, Rados Finishers 1.
Colwood RCMP 1, Canada Permanent Trust 1.
View Royal Tygers 3, Peninsula Eagles 1.
Gorge Canadians 10, Esquimalt Lions 1.

DIVISION VI
Esquimalt Lunt Design 3, Lake Hill Parsons Music 0.
Gordon Head Cosmos 1, Gorge FC 0.
Evening Optimists 5, Cadboro Bay Hotspurs 1.
Lake Hill Tigers 8, Oak Bay Optimists 0.
Boys' Club 6, Acme Commercial Painting 0.
View Royal Stampeders 2, Cordova Bay Spartans 0.
Phelps Development 5, Legion 91 1.
Evening Optimist Golds 3, Saanich Legs 1.
Langford Six Mile 2, Gorge 0.
Evening Optimist Roadrunners 3, Lake Hill Jets 1.
Peninsula Tigers 4, Esquimalt Club 44 0.
Peninsula Rangers 1, Sooke Tyees 1.
Peninsula Firefighters 8, Esquimalt Shoe Renew 0.

DIVISION VII
B.C. Land Insurance 3, Lake Hill Gillespie Electric 0.
Gorge FC 2, Peninsula Vikings 0.
Evening Optimist Golds 3, Oak Bay Spartans 1.
Legion 91 2, View Royal Kickers 0.
Esquimalt Aqua Pacific 3, Esquimalt Meat Market 0.
Oak Bay Tigers 1, Peninsula Hawks 0.
Cadboro Bay Pirates 4, Colwood Plaza 0.
Merit Insurance 7, Gorge Canadians 0.
Greaves Movers 8, Lake Hill Rams 0.
Prospect Lake 4, Gordon Head Teamsters 0.
Evening Optimist Blues 3, Peninsula Argonauts 1.
Lake Hill Roadrunners 2, Boys' Club 1.

DIVISION VIII
Oldfield Service 9, Saanich Warriors 0.
Peninsula Falcons 3, Peninsula United 0.
Lake Hill Gallaugher Home Service 1, Gordon Head Cosmos 0.
Oak Bay Optimists 2, Shelbourne Texaco 0.
Cadboro Bay Buccaneers 8, Evening Optimist Blues 0.
Lake Hill Tigercats 3, Gordon Head FC 0.
Phelps Construction 9 View Royal 0.
Ridley Development 4, Esquimalt Lions 1.
Gorge 8, Sooke Supersonics 0.
Evening Optimist Cobras 5, Esquimalt Chargers 1.
Boys' Club 6, Lake Hill Imperial Building Supplies 0.
View Royal Kings Superfoods 2, Gorge "B" 0.

DIVISION IX
Gordon Head Eagles 2, Cordova Bay Hawks 1.
Lake Hill MacKenzie Esso 2, Northridge 0.
Oak Bay Optimist Whites 7, Boys' Club 1.
Cadboro Bay Vikings 3, Prospect Lake SC 1.
Peninsula Flyers 0, Peninsula Jets 0.
Esquimalt Legion 4, Langford Building Supplies 1.
Gordon Head Cosmopolitans 0, Oak Bay Optimist Greens 0.
Evening Optimists 5, Gorge FC 0.

DIVISION X
Gordon Head FC 0, Evening Optimist Bluejays 0.
Gordon Head Royals 6, Northridge 0.
Cadboro Bay Rangers 3, Lake Hill Victoria Cablevision 1.
Oak Bay Optimists 5, Prospect Lake FC 0.
Lake Hill Radicon 4, Evening Optimist Rovers 1.
Gordon Head Cosmopolitans 6, Esquimalt Rangers 0.
Van Isle Moulding 7, Belmont Collision 0.

Three Share Soccer Lead

University of Victoria Vikings and Cosmopolitan Royals pulled off one-sided wins Sunday to create a three-way tie atop the Vancouver Island Soccer League.

Vikings blanked Courtenay 4-0 at Centennial Stadium while Royals tripped Oak Bay, who started the day in first place, 7-3 at Topaz Park.

Nanaimo nipped visiting Lusitanos 2-1 in the other match Sunday.

Vic Escude, Peter Mason, Goudie Manzini and Alex Nelson scored for Vikings while Dave Achurch recorded the shutout.

Gil McIlraith scored three goals to set the pace for Royals while Rudi Kuebler chipped in two and singles came from Theo Vandenberg and Bob Batistoni.

Jos De Bruin (2) and Robert Gutierrez replied for Oak Bay.

Peter Bateman scored both Nanaimo goals and Luca Sonsaca averted a shutout for Lusitanos.

★ ★ ★

ISLAND LEAGUE

	P	W	L	T	F	A	Pt.
UVik Vikings	6	4	1	1	21	7	9
Royals	7	4	2	1	27	13	9
Oak Bay	7	4	2	1	20	16	9
Nanaimo	6	4	2	0	15	11	8
Lusitano	7	2	4	1	9	15	5
Courtenay	7	0	7	0	10	37	0

DISTRICT LEAGUE
Division I

	P	W	L	T	F	A	Pt.
London BC	6	5	0	1	23	10	11
Victoria West	6	4	0	2	26	4	10
Oak Bay	6	3	2	1	17	9	7
Gorge	6	3	3	0	19	23	6
Longhorns	6	3	3	0	15	18	6
Royals	6	2	4	0	7	11	4
Prospect L	6	2	4	0	9	17	4
Norsemen	6	0	6	0	7	32	0

LONGHORNS (3)—Cees Vandenbulk, Tom Ralph, Graham Taylor; ROYALS (1)—Gerry Olaizola.
VICTORIA WEST (7) — Lim Lynch 3, Ranjit Dillon, Graham Kennedy, Gordie Parker, Nirmal Shahi; GORGE (0).
OAK BAY (6)—Barry Moen 3, Jim O'Connell, Franz Descomves, Dave Martin; UVIC NORSEMEN (0).
LONDON BOXING CLUB (5)—Dick Lamoureaux 3, John Leier, Jerry Lister; PROSPECT LAKE (0).

Division II

	P	W	L	T	F	A	Pt.
Saanich Br.	6	5	0	1	26	4	11
Vic West	6	5	0	1	22	4	11
Labatts	6	3	2	1	10	8	7
Village Green	6	3	3	0	14	16	6
Castaways	6	1	3	2	8	10	4
London BC	6	2	4	0	7	18	4
Gorge	6	1	4	1	6	22	3
Oak Bay	6	1	5	0	7	18	2

CASTAWAYS (2)—Brian Heaps, Pat Ussher; GORGE (2)—Archie Byatt 2.
VILLAGE GREEN (5); OAK BAY (0).
VIC WEST (3); LONDON BOXING CLUB (0).
SAANICH BRAVES (2) — Chuck Sampson, Curtis Olsen; LABATTS (1)—Jerry Schesky.

Division III

	P	W	L	T	F	A	Pt.
Longhorns	6	5	1	0	22	7	0
Tudor House	6	3	2	1	19	11	7
Royal Roads	6	3	3	0	16	14	6
PPCLI	6	2	2	2	25	24	6
Kickern	6	3	3	0	12	14	6
William Head	6	2	3	1	16	22	5
East Saanich	6	2	4	0	9	18	4
London BC	6	2	4	0	5	14	4

WILLIAM HEAD (3)—Don Kiepaki 2, Neil Maurice; SAANICH (2) — Barry Underwood, Gordie Olson.
ROYAL ROADS (2)—J. Allott, Al Zimmer; KICKERS (1) — T. Kessler.
LONDON BOXING CLUB (2); PPCLI (1).
LONGHORNS (3)—R. Newsome, V. Pratt, McNeary; TUDOR HOUSE (2)—F. Deakin, R. Weller.

PRO BASKETBALL

NATIONAL ASSOCIATION
Cleveland 116, Kansas City-Omaha 97.
Los Angeles 133, Phoenix 123.
Detroit 119, Portland 111.
Chicago 95, Seattle 94.

Saturday
New York 94, Baltimore 90.
Kansas City—Omaha 113, Buffalo 102.
Milwaukee 96, Philadelphia 92.
Golden State 122, Atlanta 107.

AMERICAN ASSOCIATION
New York 100, Dallas 98.
Carolina 110, Memphis 105.
Indiana 112, San Diego 98.

Saturday
Kentucky 106, New York 82.
Carolina 141, Virginia 109.
Indiana 119, Denver 106.
Utah 132, Sandiego 110.

Vikings, Blues Unbeaten

University of Victoria Vikings won their sixth game in a row against Victoria Intermediate Hockey League opposition Sunday at Juan de Fuca Arena by beating James Bay Athletic Association Gulls, 12-2.

Chemainus Blues, meanwhile, climbed into a first-place tie in the Vancouver Island Intermediate League Saturday night by beating London Boxing Club 6-0 at Fuller Lake Arena.

Don Gemmill, Dave Cousins, Jack Richardson, Don MacDonald and Scott Munro each scored twice for Vikings, who play on an exhibition basis only. Pierre Bergeron and George Walton added singles. Russ Joyla and Dave Ruthowsky scored for Gulls.

Dave Griff and Don Smith each scored twice for Chemainus; now tied with Esquimalt Butler Brothers with a 4-0 won-lost record. Lou Shreehan and Gerry Mays got the other Blues' goals.

★ ★ ★

VICTORIA INTERMEDIATE

	GP	W	L	T	F	A	Pts
x-Vikings	6	6	0	0	47	17	12
Stockers	8	4	4	0	31	33	8
Ingraham	7	3	4	0	28	33	6
JBAA Gulls	7	1	6	0	18	41	2

x—Competing on exhibition basis.
Next Game: Tonight—Ingrahams vs. JBAA Gulls, Memorial Arena, 8:15.

ISLAND INTERMEDIATE

	P	W	L	T	F	A	Pts.
Butlers	4	4	0	0	13	6	8
Chemainus	4	4	0	0	24	12	8
Esquimalt	3	2	1	0	8	8	4
Labatts	4	1	2	1	11	13	3
Norsemen	5	0	4	1	13	20	1
Boxing Club	4	0	4	0	9	19	0

SUBURBAN
'72 COUGAR
SALE
386-6131

CORPORATION OF THE TOWNSHIP OF ESQUIMALT
ZONING BY-LAW AMENDMENT
NOTICE OF PUBLIC HEARING

NOTICE IS HEREBY GIVEN that the Municipal Council of the Corporation of the Township of Esquimalt proposes to amend By-law 759 being the "Zoning By-law, 1957" by the repealing of Section 12.3.2 and the substitution thereof as follows:

12.3.2 "Multiple Dwellings shall be provided with parking units in a number not less than 150% of the dwelling units on the same site as the main building; that 15% of these parking units may be of an area not less than seven feet wide—fifteen feet long and be designated for the parking of small cars; that a further 15% of these parking units shall be designated for visitors parking for which the parking units shall be of an area as defined under Section 1.16.2 of the Zoning By-law; that 'visitors parking signs' shall be placed in front of apartment blocks to indicate the provisions of visitors parking in the parking lot; and in no case shall the parking units be closer to the front lot line than the main building and no driver or owner of a motor vehicle shall park such motor vehicle or permit the same to remain parked closer to the front line than the front line of the main building."

All persons who deem their interest in property to be affected thereby will be afforded an opportunity to be heard on the matters contained in the proposed amending by-law at a Public Hearing to be held at the Esquimalt Municipal Hall, 1229 Esquimalt Road, on MONDAY the 6th day of November, 1972, commencing at 7:00 p.m. The proposed amending by-law may be inspected at the office of the undersigned between the hours of 9:00 a.m. and 5:00 p.m. on any week day except Saturday.

Dated at Esquimalt, B.C., this 24th day of October, 1972.

G. Merz,
Municipal Clerk.

P.S.! NEW FALL COATS
Pure Llama
Pure Mohair
Light as a Feather
London Imports
$95.00
Sizes to 22
PICCADILLY SHOPPE
1017 GOVERNMENT

The name Is Assurance
McCALL BROS
FUNERAL CHAPELS
1400 Vancouver Street 385-4465
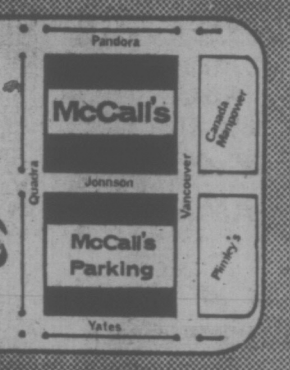

REG MIDGLEY'S
AMERICAN MOTORS
736 Cloverdale Ave. 385-8756

REG MIDGLEY'S
AMERICAN MOTORS
736 Cloverdale Ave. 385-8756

FINAL! 1972 MODEL SELL-OUT!

SPECIAL PURCHASE FROM AMERICAN MOTORS (CANADA) LIMITED
2 EXECUTIVE DEMONSTRATORS
With Low Mileage and
BACKED BY THE BUYER PROTECTION PLAN

1972 AMBASSADOR BROUGHAM SEDAN
★ Exceptional ★ Luxury ★ Beauty—Finished in burgundy with a black vinyl top to complement this air-conditioned, executive car. Powered by a 360 C.I.D. V8 engine and complete with radio, power steering, power brakes, torque command automatic, handling package, light group, whitewalls, wheel covers and black vinyl individually reclining front seats. List Price $5715.
SAVE $1200
VERY SPECIAL PRICE $4515

1972 HORNET SPORTABOUT
The compact station wagon everyone will notice and talk about! This American Motors beauty finished in butterscotch. Popular 6-cylinder engine, with automatic transmission, radio, roof rack, wheel covers, whitewalls, light group, and other extras. Your opportunity to buy a near-new wagon and save hundreds of dollars. List Price: $3982.
SAVE $600
VERY SPECIAL PRICE $3382

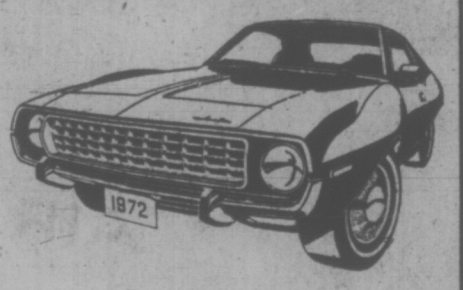

ONE ONLY
JAVELIN SST
Low Mileage DEMONSTRATOR
BACKED BY THE BUYER PROTECTION PLAN!
1972 JAVELIN SST HARDTOP
Attractive jolly green finish with white rally stripes, powered by a 360-V8, automatic transmission, white vinyl top, T-stripe, wheel discs, lite group, radio, bumper guards, power steering, power brakes, handling package, and whitewalls.
List Price $4912
SAVE $700
VERY SPECIAL PRICE $4212

ONE ONLY—
GREMLIN DEMONSTRATOR!
"The Little Brat You'll Recognize Anywhere"
Low Mileage
BACKED BY THE BUYER PROTECTION PLAN
1972 GREMLIN 2-DOOR
Rich metallic bronze finish with complementing beige interior. 6-cylinder engine, with automatic transmission, roof rack, radio, disc brakes, lite group, 645x14 whitewalls.
List Price $3051
SAVE $351
VERY SPECIAL PRICE $2700
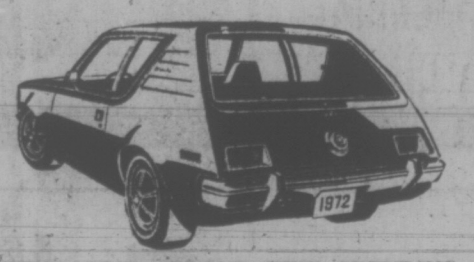

TWO ONLY — BRAND NEW GREMLINS
SAVE $350
Brand New! BACKED BY THE BUYER PROTECTION PLAN!
One is finished in Butterscotch Gold, the other in Baja Bronze. Both cars with big 6-cylinder automatics and many options to make your driving enjoyable and easy—
DRIVE A 6-CYLINDER GREMLIN AUTOMATIC and COMPARE THE DIFFERENCE!

Buyer Protection Plan
GENEROUS TRADE-IN ALLOWANCE AND FAST APPRAISALS
LOW INTEREST PAYMENT PROTECTED FINANCING UP TO 48 MONTHS

BOB
Bob Allison
Tom Alexander
Jack Batey

TOM
The Professional Car Men!

JACK
REG MIDGLEY'S
AMERICAN MOTORS
736 Cloverdale Ave. 385-8756
REG MIDGLEY'S
AMERICAN MOTORS
736 Cloverdale Ave. 385-8756

These Prices Below Wholesale!
THE WAREHOUSE FOOD STORES
3475 QUADRA (Formerly Oakcrest)
47 SONGHEES ROAD
877 GOLDSTREAM ROAD, LANGFORD
"It's Trick or Treat Time!"

Prices Effective Mon., Tues., Wed.
OPEN Every Night Until 9 P.M.
We Reserve the Right to Limit Quantities
PEANUTS Fresh Roasted No. 1 Quality lb. 29c
HALLOWEEN CANDY
ALL 20 - 30% OFF
Regular Prices
WHILE STOCK LASTS!
WIENERS SKINLESS BULK lb. 39c
Canada Choice LEAN RIB STEAK lb. 99c
Robin Hood Deluxe CAKE MIXES 2 19-oz. Pkg. 79c
NABOB JELLY POWDERS All Flavours 6 pkgs. 49c
PARKAY MARGARINE 3 lbs. 89c
BONUS Whole, Cooked Chicken 3¼-lb. tin 98c
SQUIRREL Peanut Butter Giant 32-oz. jar 77c
CHASE and SANBORN Coffee Reg. Grind lb. 77c

NOVEMBER SALE DAYS

STARTS THURSDAY!

Watch for your savings packed flyer in the mail.

the Bay

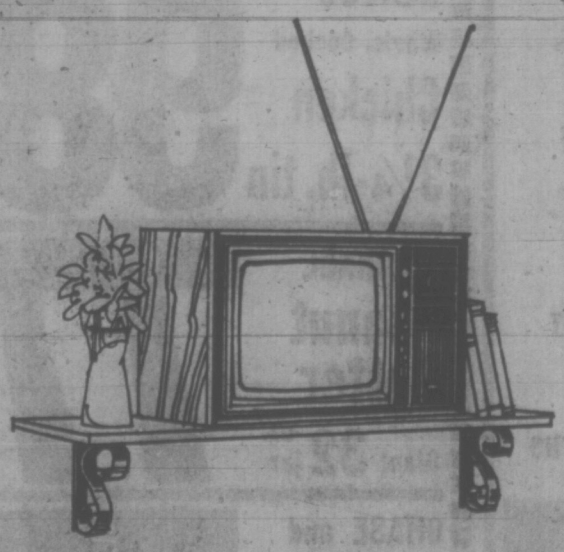

Colour it instantly!

$499

Use your Bay Account. Enjoy those new things now!

Baycrest's 19" colour TV makes black and white a thing of the past. Complete solid state chassis packs more power than ever before. Instant picture and sound. You're not going to miss one bit of that favourite program! Want to adjust the tint and colour? Just slide those controls. The power regulator circuit keeps your picture stable. Not to mention the great VHF and UHF reception you're going to have. It's all yours and you know you can afford it now. So why wait? That superb walnut veneer frame will look stunning in any room.

Home Entertainment Centre, Downtown (Sixth floor), Lougheed, Richmond, Surrey, Victoria, Prince George, Kelowna.

PHONE ORDERS 385-1311

Use your Bay Account. Enjoy these things now.

GULF ISLANDS AND ISLAND CENTRES
OUTSIDE GREATER VICTORIA
CALL ZENITH 0040 TOLL FREE.

STORE HOURS: 9:30 A.M. TO 6:00 P. M. DAILY
THURSDAY AND FRIDAY, 9:30 A.M. TO 9:30 P.M.
FREE CUSTOMER PARKING IN THE BAY
3-LEVEL PARKADE

THERE'S MORE FOR YOU DOWNTOWN

Hudson's Bay Company

Victoria Times
MONDAY, OCT. 30, 1972 17
SECOND SECTION

jack scott

A Three-Day Work-Week —It's Coming Our Way?

It rather surprised me, though not too terribly much, that the three-day work-week never surfaced as an issue in the election campaign which will be history, mercifully, this very night.

I'd have thought an endorsement of the principle, at least, a modest vote-getter, particularly in view of the recurring news items that the four-day week is working splendidly and, indeed, some 300 firms across Canada have adopted it successfully.

True, that's in the nature of a corporate bum's rip-off since nearly all of these 300 outfits are non-union shops and the humble toiler toils the same number of hours as he did, with greater productivity and fewer cases of absenteeism. Small wonder that "enlightened management" is for it.

Still, the concept of having three consecutive days of free, leisure time is being established and accepted, by both sides, and it's only a matter of time before the three-day, eight-hours-per-day work schedule will be, as one leading trades unionist put it recently, "the ultimate and obvious goal" of organized labor.

★ ★ ★

In my own lifetime I've seen the creation of a leisure class from the ranks of the so-called "workers." My father worked six full days each and every week the whole of his life. Sunday to my father was a day of rest because on Sunday he was damned tired. He never owned a boat all his life. Today in every third modest home in Victoria you'll find either a boat or a camper or both.

"Leisure," one pundit put it the other day, "used to have a direct relationship to wealth, but that seems to have changed. A lot of people who are independently wealthy cannot properly claim to belong to the leisure class any more. They are too nerved up to be leisurely and too heavily taxed to be completely relieved of the vulgar burden of finding a livelihood."

It is that pursuit, the pursuit of a personal freedom without guilt, that motivates the middle class and accounts for the growing philosophy within the union movement that the winning of more time is every bit as important as the winning of more money.

It's an interesting paradox that while management has instigated the short week, beginning with Henry Ford's introduction of the five-day-week for his assembly-line serfs, and now the increasing acceptance of the four-day week, management remains fiercely opposed to the unionist's long-range goal.

Management may mask its dismay in the face of inflation-induced wage demands, but will be genuinely shocked, even astonished, by demands for a decrease in the hours of work or, as they more often refer to it, productivity.

I'll guarantee that if you ask any top executive of any company that employs a sizable staff what this country needs most the righteous reply will be, "More hard work." Only last week, lunching with my token executive at the Union Club, he ripped into the New Democratic Party, not for any take-overs of business or other socialist ideas, but because the party had suggested retirement at 60 might not be a bad thing. "What this country needs is more hard work," he said, right out loud.

What management never seems to understand — and I base this not only on my years as a union man, but also, briefly, as a management man myself — is that his enthusiasm for his work is seldom if ever matched by the man who works under him. I've had the most progressive-minded executive I know say to me, petulantly, "I wish my people were as interested in the product as they are in an extra week of holidays."

★ ★ ★

This overlooks the whole concept of work by the modern wage-earner. In most cases his job to him is merely a disagreeable necessity. According to some statistics issued from Dublin by the Hospitals Sweepstakes nine out of 10 winners of $100,000 or more, regardless of age, leave their jobs. Even those who may truthfully say, "I like my work" are speaking only of a compromise. And why? Is it because the average wage-earner is bone-lazy or short of ambition? Not at all. It is simply because his job is not done for profit. His salary is a payment for his services. He plays the game in the private enterprise way of life, but in that sweepstakes he cannot hope to be a winner.

Does management want to stop the undeniable drift to the three-day work week? Very simple. Share the profits, give the worker a piece of the action. Does management want a staff keen on increasing production? Easily done. Split the loot. Without that incentive, without an honest, active participation, leisure will always seem an attractive alternative to work.

Personally I'm all in favor of the three-day work week. It would not only solve permanently the degrading problem of unemployment, but three out of seven seems to me a splendid half-way mark, slightly favoring our side, between the necessity of earning a living and the necessity, to coin a phrase, of living a living.

If it's true, as I've suggested, that most men and women look upon their means of livelihood as a chore and a drudgery then think of the appalling waste of time this represents. You only go around once, as the beer commercial says, so you must look for the gusto in life.

Of course, one of the great barriers to the three-day week comes from our own attitudes. We're accustomed to think of leisure in its old fashioned sense as something not altogether respectable and hard work as something truly noble. Some men, indeed, have a guilt complex about every moment that is their own, as if freedom were an unearned luxury.

Yet the leisure of the three-day week, I predict, will become the most productive hours of all. For then men will turn to those things that are the real interests and challenges. Men will have that much more freedom to gain knowledge, to find happiness, each in his own way, to explore, to think, to create.

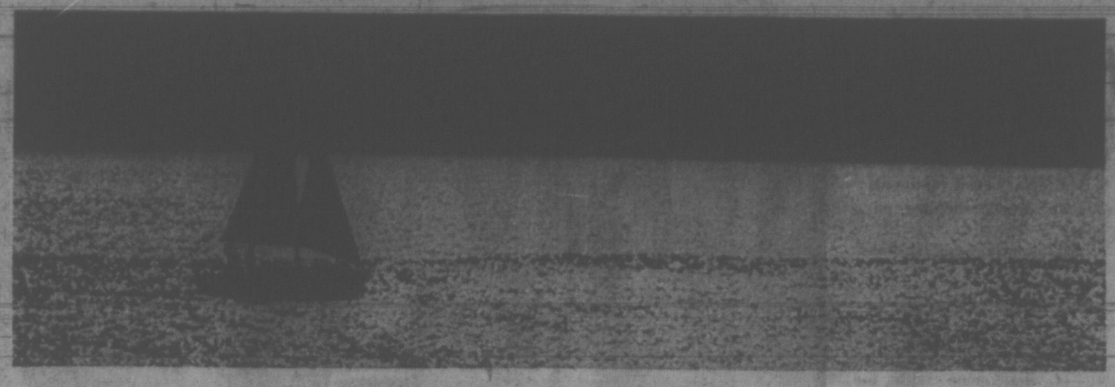

Brisk Winds, Bright Skies

Sailors and strollers may have been basking in Victoria's sunniest October to date — but they had to move briskly to keep warm. The mercury dipped to 28 overnight breaking the record of 30 for October 30 set in 1956. By Sunday night Gonzales weather observatory had recorded 179.5 hours of sunshine compared with the old record of 188 hours for October set in 1952. Chances are remote, said the weatherman, but with two days left in the month we may just rack up another nine hours of sunshine to break the old record.

Vancouver has already broken its record with 165 hours of sunshine by Sunday night. (John McKay photo)

Rest Recommended For Balding Fields

Parks and recreation directors of the four core municipalities hope to discuss soon with local sports organizations the possibility of closing all grass-surfaced playing fields for at least a month in the spring and fall.

Saanich parks administrator Bert Richman said today the purpose of the closures would be to carry out a "half-decent renovation job" on the grounds and allow them to recover from the almost year-round pounding they suffer.

At present, he noted, the summer sports are barely over when soccer, Canadian football, rugby and grass hockey begin. The same situation exists in the spring, and as a result there is not enough time to repair the "bald patches" and other damage that occurs.

"Even if we have the turf and the money to do it, there's no time to take out the goalmouth areas, returf them and give the turf a chance to knit," Richman said, adding that thorough renovation, seeding and top-dressing are the only real answer to the problem.

"The fields never recover and they're steadily deteriorating."

Richman said a "cut-off" period between seasons is standard practice in European countries, and this idea was discussed at the last meeting of the intermunicipal recreation committee.

The committee wrote to Al Beasley, president of the Sports Council of Greater Victoria, asking him to arrange a meeting between municipal officials and sports organizations for the proposal to be discussed in detail.

SAILORS MISS TWO ELECTIONS

About 40 men aboard an Esquimalt - based hydrographic vessel now steaming in the mid-Pacific have missed a chance to vote in the provincial and federal elections.

The men are the crew of the CSS Parizeau, which left Esquimalt July 4 before either election was called.

The Parizeau is 200 miles southwest of San Francisco on her way home after working in the Arctic and travelling to Japan for an international scientific meeting.

An Environment Canada official said today that it had been impossible to make any special arrangements for the men to vote because the Parizeau had been so far away.

He added, however, that the master of the Parizeau and other masters of department vessels had been sent a long telegram, explaining enumeration and proxy procedures.

Arrangements to vote, however, would have to be made by the individual.

Men aboard the weathership Quadra, now on Station Papa, will vote by proxy in today's election, while men aboard the weathership Vancouver, which left Friday to relieve the Quadra, voted in the advance poll.

Dentists To Boost Fees 5%

Dental fees will increase by an overall 5.6 per cent on Jan. 1, the president of the B.C. College of Dental Surgeons said today.

The increase was approved in September and is the first annual increase under a new plan to raise fees each year, Dr. Douglas McDougall said in Victoria.

★ ★ ★

Not all dental services will cost more but McDougall described the 5.6 per cent figure as the "over-all effect."

A complete list of the increases was not available today. McDougall said, however, that most of them are for more sophisticated dental work such as gold inlays.

The last increase in dental fees came in January this year. From now on the plan is to establish increases, if any, each year, in order to better fit in with insurance schemes.

In the past, dental fees have been raised each two years, but McDougall said that because of government requests, there had been no increase since 1968.

Bonfires Brighten Halloween

The night of trick-or-treating, witches and goblins will be greeted with community bonfires around Greater Victoria.

Most Halloween bonfires will be blazing by 7 p.m. Tuesday, and there will be plenty of hot dogs for children and their parents.

Few celebrations will have fireworks displays this year, but the Langford volunteer fire department is planning a "nine-bombshell jamboree" display starting at 7.

Community bonfires Tuesday night will be:

- In Oak Bay, celebrations sponsored by the Oak Bay Kiwanis Club start at 7 at Firemen's Park next to the fire department building. Hot dogs and Fred Usher's Home Towners band.
- In Esquimalt, two bonfires sponsored by the Esquimalt Lions Club, at 7 at Fleming Beach and at Kinsmen Gorge Park by the swimming pool. Hot dogs and candy, costume judging at 7:30 p.m. at both places.
- In Langford, at Centennial Park, sponsored by the Langford volunteer fire department. Bonfire lit at 6:30, fireworks at 7. Hot dogs.
- In View Royal, at Helmcken Centennial Park at 7, sponsored by the View Royal fire department.
- In Northridge, off Vanlaman Ave., a bonfire around 7.
- In Central Saanich, a Halloween party sponsored by the Saanichton Community Club, assisted by Central Saanich firemen, starts at 7:30 in the Agricultural Hall.
- In Sidney, bonfire, costume competition and hot dogs in Tulista Park, sponsored by the Sidney Recreation Commission.
- In North Saanich, a Halloween party at the Deep Cove fire hall sponsored by North Saanich firemen.

Central Saanich Lions Club is sponsoring a bonfire and fireworks display at 1288 Marchant Road, Brentwood Bay starting 7. Hot dogs and pop.

Fairfield Bakeries Buys Out Arnold's

A 27-year-old Victoria baker has bought the long-established Arnold's Bakeries Ltd. for an undisclosed price.

Robert Hirschi, owner of Fairfield Bakeries Ltd., said today the purchase makes his the largest independent bakery on Vancouver Island.

Purchase included Arnold's three stores — at 1513 Douglas St., 2522 Estevan Ave. and 2863 Foul Bay Rd. — plus its factory at 1115 North Park St.

Former owner Charles Arnold, 41, said he sold the business for health reasons.

Hirschi said the purchase of Arnold's is only the start of the expansion of his business.

PARKS: TOO COSTLY?

It is not economically feasible to buy all the land which is suitable for parks, a director of the Capital Regional District Board said Saturday.

Earl Pallister, who represents Langford on the board, was commenting on the proposed subdivision of 55.5 acres on the southern slope of Mill Hill, near Atkins Avenue in Langford, into 200 single-family houses.

M. C. Buckley, 2776 Matson, wrote the board protesting the subdivision plans, saying it would lead "to the destruction of a most beautiful and scenic area. Isn't it about time we took a step in the right direction to preserve some of our prized undeveloped land for our children and future generations?"

Pallister said he agrees the land is beautiful.

"But we have to question the economics. We can't afford to buy all the areas we should. I would like to see it preserved but it is not economically feasible," he said.

The regional board has received an application for the subdivision from Mr. and Mrs. Ed Cuckovich, 442 Atkins. A public hearing will be held but no date has been set.

Plans include a packaged secondary treatment plant to handle the daily flow of 55,000 gallons of sewage, with disposal to a sub-surface absorption field.

Scout Saves Two In House Blaze

A 12-year-old Boy Scout who took two young children to safety from a house fire in Saanich Sunday night was praised by the fire department for "doing all the right things."

The Scout, Tim Carrigan, 4410 Shore Way, was babysitting at the home of Dr. Lawrence K. Law, 4440 Shore Way, shortly after 7 when he smelled smoke coming from the hot-air vents.

He opened the basement door, was met by flames and immediately closed the door, telephoned his father at home and took nine-year-old Stephen and Tara, 7, outside. His father relayed the message to the fire hall and firefighters were at the scene within a few minutes.

Damage was estimated at $3,000 to $4,000 in the vicinity of the basement stairs and from smoke in other parts of the house.

Fire chief Harold Gains said the cause was probably an overloaded electrical circuit.

Strait Blanketed By Salmon Boats

Satellite Channel took on the appearance of an invasion area Sunday night with commercial fishing boats crowding the channel from Salt Spring Island to Patey Rock.

At 4 p.m. Sunday a ban on fishing in the Strait of Georgia was lifted until the same time Tuesday in order to crop this year's massive runs of chum salmon.

By nightfall Sunday there was virtually a boat-to-boat situation with estimates of numbers ranging from 200 to more than 500 seiners and gillnetters.

Doreen Hunter of Bazan Bay Road said there was a mass of boats and nets, the night hours being pierced by crackling ship radios.

Hank Bird, owner of Deep Cove Marina Ltd. said the whole strait is packed with boats and Dennis Langlois, 530 Senanus, said the boats were almost gunwhale to gunwhale right up to the ferry dock.

Fears by some conservationists that the concentrated fishing for chum salmon would damage spring and coho were allayed by the federal fisheries department.

A spokesman said most of the spring are already in the streams.

"There might be the odd straggler, as far as the coho is concerned," he said, "and there is some danger, as far as the seines are concerned, that they may pick up the odd juvenile."

He said the biggest danger of fishery damage would be if the chums were not cropped but allowed to spawn in excessive numbers.

"There is a real danger if this happens," he said, "the Cowichan River is one of our major producer of chum and this is the one that feeds Satellite.

"We normally look for an escapement of 150,000 and this year we expect a very good return to Cowichan Bay.

"If there are too many fish they start spawning over beds that are already spawned and we have substantially more mortality when this happens than in the case of under-escapement."

Cyanide Guns Kill Rare Wolves

Times Staff

Poisonous cyanide guns were used recently on Cortez Island to kill three wolves, believed to be the rare Vancouver Island species, says provincial fish and wildlife biologist Charles Lyons.

He confirmed that the department has been strongly criticized for killing the wolves instead of trapping and moving them to another area.

"But the animals had killled eight sheep and the branch had to move quickly to prevent further damage," he said.

"I agree dogs, cougars and even bears cause more losses to livestock than wolves, but sometimes you get outlaws and you have to deal with them," he added.

A cyanide gun is a little larger than a pencil and includes an explosive and poison.

Bait is attached to the gun and when the animal pulls, it explodes in his face and mouth.

Manufacturers claim the poison kills predators instantly, but Lyons said the wolves were not recovered when the guns went off. He presumes they crawled away and died in the bush.

As the animals were not recovered, biologists are not sure if they belonged to the Vancouver Island species.

The Vancouver Island wolf, protected by law, is smaller than its counterpart on the mainland. It's a shy animal, rarely seen, and believed by some biologists to be facing extinction.

Some wildlife experts say there are no more than 70 wolves on the island and their numbers are decreasing because logging is destroying their habitat.

Lyons said the wildlife branch rarely uses cyanide guns on predators.

"The last time we used such a weapon was about eight years ago," he said.

He said it's practically impossible to capture the animal with a dart tranquillizer gun as they are elusive creatures. They are also difficult to trap.

Biologist David Kerridge of Malaspina College at Nanaimo disagreed that wolves are difficult to trap.

"They are jaw-trapping them with ease in Ontario," he said. "I think it's about time the branch acquainted itself with the trapping techniques of that province.

"The traps are padded so as not to harm the wolf. They are then tagged and released."

"It makes me sick to think those animals were poisoned," he added. "I have every respect for the wildlife branch, but I think on this occasion they didn't think."

Island wolves . . . near extinction

Feast From Leftovers

By MARY MOORE

Keep your eye on this column if you are looking for ways of stretching your meat.

I am all fired up from a constant barrage of letters asking for more economy dishes. Readers tell me that I do not give enough recipes for leftovers.

Today's effort combines both — economy and leftovers.

HAM CROQUETTES
(serves 8)

2 c. ground cooked leftover ham (fairly well packed)
2 tbsp. butter or margarine
¼ cup flour
1 c. milk
¼ tsp. dry mustard
¼ tsp. celery seed (optional)
2 tbsp. finely chopped parsley
fine dry breadcrumbs
1 small egg
oil

In a large pot make thick white sauce by blending butter or margarine with the flour and stirring in the milk until smooth and thick.

Add ham, mustard, celery seed (if used) and parsley. Mix well. Spread out on large plate to cool. Chill in refrigerator. Shape into eight 3 by 1½" rolls by picking up some of the mixture on a heaping serving tablespoon.

Drop it onto a plateful (about 2-3 cup) fine dry breadcrumbs. Roll and shape, tamping ends to flatten them. Beat the egg in a shallow bowl and dip ham rolls in it and then again in crumbs to coat. Place on a plate to dry for ½ hour.

At mealtime heat oil to depth of ¾" to 375 deg. Drop in 3 rolls at a time until rich gold on bottom then turn over and brown other side. Skim out and drain on doubled paper towels. Continue until all eight rolls are deep fried. Serve at once.

The same recipe may be used for other cooked meats, but if you are using chicken omit the mustard.

Write to Mary Moore, 32 Churchill Ave., Hamilton, Ont. enclosing stamped, self-addressed envelope and 10c.

SUBURBAN
'72 MERCURY
SALE
386-6131

"Just Heard Mum!"

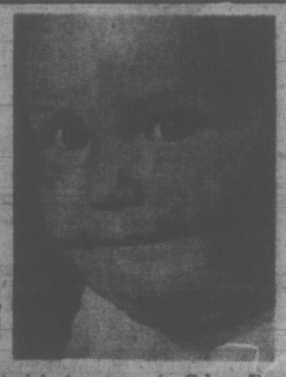

Svendsen's are celebrating their
6th ANNIVERSARY
AT NEWPORT
with a
SPECIAL IN TIME
FOR CHRISTMAS!

Yes, SVENDSEN — Victoria's top name in Colour Portraiture — has a great new special offer open now until November 10th. FOR CHILDREN ONLY.
Here's the news . . . book a SVENDSEN sitting for a wall size portrait (11x14 and upwards) during October and November and you'll have it ready in time for Christmas.

AT A SPECIAL SAVING OF
20% OFF REGULAR PRICE.
But call SVENDSEN NOW for your appointment.

SVENDSEN
Care Enough to Get the Finest
1161 NEWPORT PHONE 598-2131

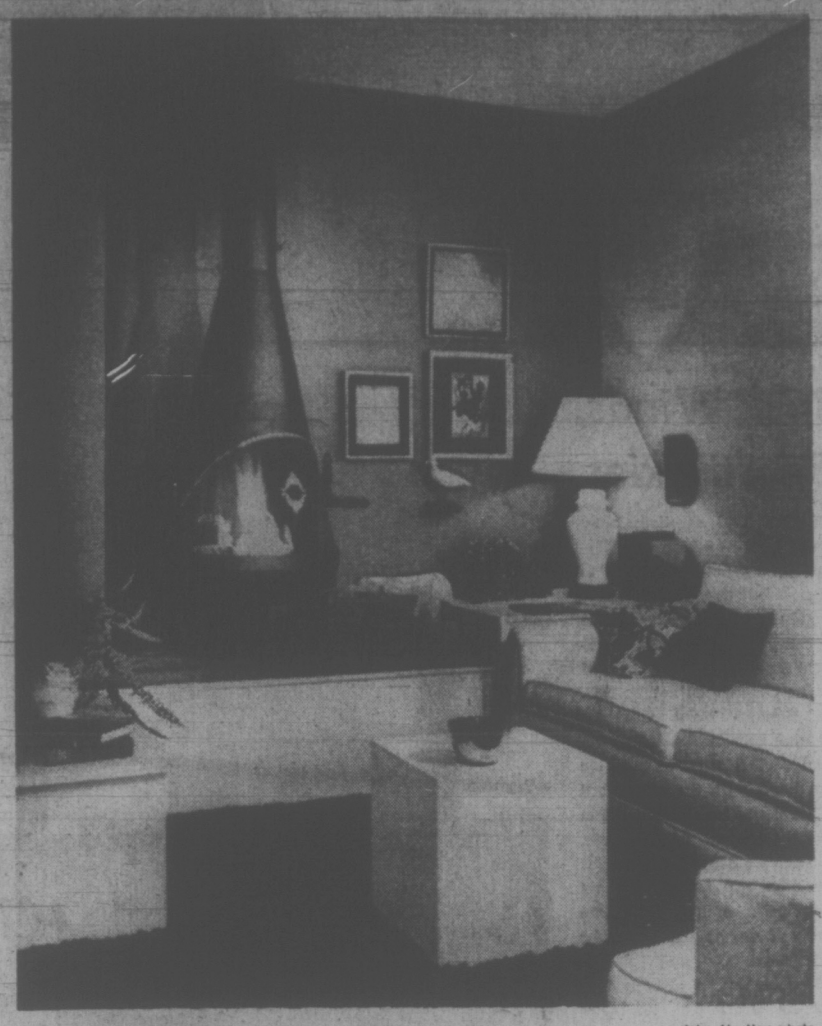

—John Hartley photo

Pictures carefully balance off-side fireplace

NOW—INSTANT FIREPLACES

By PAULINE GRAVES

Perhaps you feel that no home is complete without a fireplace, and this influences your decision when choosing a house.

Cheer up, because prefabricated fireplaces provide the answer, and you have many styles from which to choose. All have to meet local building and safety codes. Even if the structure of your house will not permit a wood burning fireplace, you could instal one that uses gas logs.

On the esthetic side, plan the setting for the fireplace so that it will show off to best advantage and be an asset to the room.

For instance, in the room shown here, designed by Carole Eichen, the fireplace is elevated, to be at eye level to those seated around it.

Originally this room had no distinguishing architectural details, except for a recess created by a closet in an adjoining room. The recess became an advantage by the building of a ledge across it, forty-inches deep and fifteen inches high.

With a row of bricks, 12 inches by 3 inches by 1½ inches, on the top, the ledge supports the fireplace beautifully.

Part of the structure is an end table, six-inches higher than the rest of the unit, and three-feet from the ledge to the wall, to match up with the adjacent sofa.

To accent the depth of the recess, a shelf and cabinet were added to the left wall facing into the fireplace grouping. This, with the sofa on the right, and a chair, creates a cozy inviting corner.

For safety's sake, a tight fitting screen is over the fireplace opening, and a fireproof material is on the wall.

Montague BRIDGMAN Ltd.
China Crystal Gifts
811 Government St 383-0821

CRAIG HOUSE — 885 Craigflower Rd.
PRESTIGE APARTMENTS
One and Two Bedroom Suites
Ranging from $125 to $175
RESIDENT MANAGER
386-7147
Ker & Stephenson Limited 385-3411

SUBURBAN
'72 COUGAR
SALE
386-6131

the Bay

From Cyclax of London
An invitation to experience
Avocado Cream

The well-guarded secret behind those glowing European complexions is now available to **you** — exclusively at The Bay. More than just a moisturizer, Avocado Cream is a delicious concoction of ingredients closely resembling the natural moisture found in the very youngest complexions. A few strokes of this delicate cream at night, and your thirsty skin virtually glows with the healthy, dewy dreshness you never expected to see again. Cyclax of London Avocado Cream . . . you owe it to your skin.
2 oz. 10.00 4oz. 18.00

BY APPOINTMENT TO HER MAJESTY QUEEN ELIZABETH II SUPPLIERS OF BEAUTY PREPARATIONS

Every complexion deserves a little understanding —especially yours. Let the Cyclax of London consultant, Elizabeth Bayley, treat you to a free skin analysis, and a generous sample of Avocado Cream. She understands **your** complexion needs. The Bay invites you to meet her October 31st to November 4th.

Cosmetics, Victoria, Main Floor

USE YOUR BAY ACCOUNT. ENJOY THOSE NEW THINGS NOW

Hudson's Bay Company

Continues 'til November 10th Only

MARGO'S SECOND ANNUAL

WIG SALE

★ Wigs by JEROME ALEXANDER
by INSTANT GLAMOUR - CLAIROL
ELEGANT TRESSES - and other leading
wig creators.

CAPLESS or with LIGHT WEIGHT CAP. Made with Dynel - Elura - and other modern, permanently curled fibres.

See Victoria's largest selection
of quality wigs now.

The wig you have always wanted, at the price
you can afford to pay.

The Wig Centre
Mayfair Shopping Centre
382-9832

Margo Beauty Studio
Hillside Shopping Centre
382-8218

elizabeth forbes

In Time, Ties, Coats Or Jackets to Return

Rumblings have come my way since opening of the special session of the provincial legislature with regard to the dress (or undress) of some male members of our government.

Murmurs range from descriptions of ties loosened and under an ear, no ties at all or coats discarded to labelling such antics as ridiculous . . . foolish . . . unbecoming and undignified.

Actually, I don't see anything to get uptight about. To me, it's more like new boys flaunting a new independence in the age-old way of going against tradition.

And I'd be willing to make a bet that before too long, male attire in the House will again include ties, coats or jackets.

Why do I say this? Because I've witnessed it all before — twenty years ago, when Socreds first came into office and the NDP was just emerging from its CCF shell.

Very few members at that time were veterans in politics. Nearly all were new boys. And, on both government benches and in opposition they were flaunting their independence.

I remember the State Ball following opening of that 1952 session of the Legislature.

Thinking back, I'd say there might have been five tuxedo suits spread amongst government and opposition.

In most instances, Socreds appeared at that ball wearing dark-toned business suits. The NDPers settled for suits in browns or greys accented in many instances with brown shoes and red ties.

On the other hand wives and best girls all wore attractive — if not exclusive — evening dresses.

With each succeeding State Ball, there were changes. Wives and girl friends, of course, appeared in more exclusive evening frocks.

But much more intriguing to note, was the fact that as time went on, their menfolk adopted traditional attire.

Until, at the ball last January, I saw several veterans of that long ago day in 1952, wearing evening dress — white tie and tails — and looking remarkably handsome into the bargain.

How do I account for this change? The feminine influence, of course. No wife, daughter or girl friend wanted her man to draw laughs (instead of admiring looks) because he is not dressed correctly for either State Ball or the floor of the House.

So it is that said wife, daughter of girl friend eventually wins.

That's why I say there is no need to grumble, mutter or to get uptight today. Wait, I say, for the next session of the House. The next State Ball. Or even the next after that. Eventually the feminine influence will have its way.

Still on the subject of looking one's best — did you know there's a way of eliminating crow's feet and all the other wrinkles that appear in the face once a person is on the other side of 50? It can be done by exercise, rather than face-lifting or facial masks.

The exercise method divides the face into 15 areas — neck, jowls, cheeks, forehead lines, crow's feet and so forth. Then exercises are offered for each area.

Now there's a book about this face lifting by exercise, written by a well-known Hollywood beautician.

In it, charts are shown and the exercises are presented in detail, with pictures to make them easier to understand. Instructions are simple to follow and the book says that if the exercises are applied regularly they will definitely bring results.

YOUR HOROSCOPE

Forecast for Tuesday, Oct. 31, 1972
By SYDNEY OMARR

ARIES (March 21-April 19): Perceptiveness is highlighted. You make changes based on instinct for survival. Don't permit others to disrupt schedule to point where health is impaired. Keep medical, dental appointments. Gemini, Virgo persons are involved.

TAURUS (April 20-May 20): Warm glow of affection is featured. What begins as apparent minor spark could be fanned into conflagration. Know it and don't play games with emotions. Young person could be careless.

GEMINI (May 21-June 20): Deception concerning basic issues could be involved, including quality of building materials. Know it and be on the alert. Strive for greater understanding at home. Pisces individual can aid in clearing debris.

CANCER (June 21-July 22): Relative who appeared flighty now may come up with solid proposals. Express willingness to listen and evaluate. Older persons has your best interest at heart. Make up for recent insult. Say something kind!

LEO (July 23-Aug. 22): Money situation improves. You get rid of burden which has been draining you emotionally and financially. In effect, you receive proverbial second chance. You make most of it with aid of Aries.

VIRGO (Aug. 23-Sept 22): New starts, added independence — these are featured. Apparent minor contacts could develop into significant relationships. Wear bright colors. Shake off any tendency to be lethargic.

LIBRA (Sept. 23-Oct. 22): One who should have kept a secret lets cat out of bag. Be prepared with alternatives. Dig deep to find the motives. Aquarius and Leo could be involved. You win by remaining calm in face of apprarent adversity.

SCORPIO (Oct. 23-Nov. 21): Cycle is high but don't be overconfident where finances are concerned. Protect possessions. Younger individual tends to be impulsive — at your expense. Keep check on money reins. You'll be more secure as result.

SAGITTARIUS (Nov. 22-Dec. 21): Deal with illusion, beauty, the ethereal. One in position of authority is seeking dramatic, unusual format. You are able to provide it. Don't fear the unknown. Trust your extrasensory perception.

CAPRICORN (Dec. 22-Jan. 19): Obtain hint from Sagittarious message. Look beneath surface indications. Determine true values. By so doing, you set stage for greater happiness, prosperity. Pisces person can help show you the way.

AQUARIUS (Jan. 20-Feb. 18): Money and how it's handled — this could dominate. Check investment procedures. Take inventory. Be aware of what comes in, what is expended. Closing your eyes to facts now would be costly. You will understand.

PISCES (Feb. 19-March 20): Finish rather than start — get rid of burden not rightly your own. Check with Aries. One who makes promises may not be in position to fulfill them. Know it and be ready for quick change of procedure.

IF TODAY IS YOUR BIRTHDAY you are intense, determined and dedicated. You seldom do anything halfway. You are thorough, loyal and passionate. Recent domestic change will work to your advantage. By December, you will know that a new world of opportunity is opening.

(Learn "The Truth About Astrology." Send birthdate and 75 cents (no cheques), to Omarr Booklet care of The Times.

HEARING AIDS

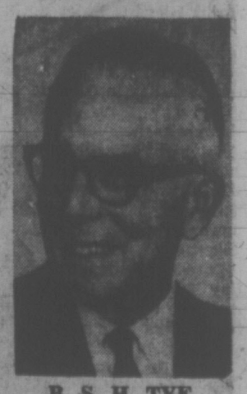

B. S. H. TYE

Hearing Aid Specialist since 1938, invites you to take on trial a Radioear hearing aid adjusted to your individual requirements. Victoria Hearing-Aid Co., 209 Yarrow Bldg., 645 Fort St., Phone 383-5125 ($50.00 Hearing Aid Available.)

As Uplands Thrives, Chinatown Dies

By DAVID MAY
Times Staff

Victoria's Uplands was "uneconomic urban sprawl for half a century," said a University of Victoria urban geographer Saturday.

Chinatown is slowly dying, but it merits a museum to preserve its memory, said another.

This city's gangs are little more than groups of neighborhood kids who happen to live within walking distance of one another, claims a third, while his colleague predicts bigger apartment blocks as homes for increasing numbers of Victorians.

Dr. C. N. Forward traced the Uplands' developement from the sale of 465 acres by the Hudson's Bay Company to Uplands Limited in 1907 to its present position as a "self-perpetuating high grade residential area."

Even by turn of the century standards, Uplands was never cheap, said Forward. Lots were advertised in 1912, from $3,000 to as much as $38,000.

The district was to be one of Canada's first "garden suburbs." It had fully-paved streets, all wiring was underground and there was a full sewer system — more than 60 years ago.

Lots varied in size from ¼ acre to as much as four acres. In the district's early days, you could buy waterfront land for the same price as any other lot.

"The land value was simply a price per square foot," said Forward.

Despite this, lots moved very slowly. By 1914, there were only nine houses on the whole 465 acres. In 1920, there were still only nine. Uplands Limited, forever in financial straits, sold some of the land to Oak Bay municipality — the land became Uplands Park.

The company never changed its "garden suburb" design, said Forward, despite the fact the huge lots, with all amenities, lay unused for decades.

"You could say it was uneconomic urban sprawl for half a century," said Forward.

Today, with less than 40 lots left in the Uplands, the district's desirability has become legendary. People buy, at considerable prices, older Uplands homes then knock them down to replace them with newer single-family homes.

"If you're frustrated in your attempts at buying into the Uplands," suggests Dr. C. Y. Lai, "you could buy into Chinatown . . . you'll have a bargain."

The depressed state of Victoria's Chinese sector is paralleled all across Canada, said Lai. Toronto's Chinatown has had its location moved three times, Calgary's is threatened by the city council's planning department, a large part of Vancouver's awaits demolition.

Once the origin of Chinese dispersion in Canada, Victoria's Chinese quarter has declined to an estimated population of under 600. Of these, 487 are over 64 and 469 of them are men.

Lin research financed by UVic's Social Science Research Centre, Lai went in search of these old men.

He found them behind the restaurant facades of Fisgard Street, in the alleys and tiny flats, living communally in property owned by Chinese associations, on a handful of private Chinese owners.

It is this area of narrow alleys and small rooms that Lai would like to see turned into a museum to early Chinese settlement. Lai says that there are still remnants of the opium factories, the Chinese theatres and gambling clubs in the architecture of Chinatown.

"The Chinese aren't energetic about the future of Chinatown," Lai admits, "but it's an asset, not a burden, to the city."

Dr. J. Douglas Porteus' teen-age gang would be unlikely to stray into Chinatown. In fact this "Burnside Gang," a group of 60-strong young people, with a core membership of 17 males and eight females, are always to be found in a 1½-mile radius of their favorite diner.

Porteus's gang, an amalgam of information collected by the UVic prof from a youth organizer who was near enough in age to "run" with the teen-agers, seems a pretty innocuous bunch.

"They do a bit of pot-smoking, but there's no pushing," Porteus says, adding that their "delinquent acts" are limited to setting fire to hay and throwing it in the Gorge.

Porteus admits that his research on gangs has been limited by "many variables." Like, for instance, a lack of precise information on the boundaries between one gang and another.

"The biggest problem is getting information at all," he said. "If anyone has any good ideas on infiltrating a teen-age gang, I would like to hear them."

family

WENDY DEY - EDITOR

Sexy Israeli 'A Big Myth'

HAIFA, Israel (AP) — Marcia Freedman, the 33-year-old American-born leader of Israel's Women for a Free Society, a group of 100 Jewish feminists, says "the popular image of the Israeli woman as a sexy, gun-toting desert fighter is a big myth.

"In reality, she's seldom more than a housewife or a secretary," says Mrs. Freedman, a philosophy professor fers the Ms. title.

Even in the army, she argues, women only do clerical work, parachute packing, nursing and teaching jobs.

As for Israel's women premier, Golda Meir, Ms. Freedman says "she is no example of women's equality in Israel today. The pinnacle she reached is a leftover from an earlier Israeli society when men and women participated together."

Ms. Freedman complains about "sexist religious laws," and points to discriminatory statutes governing women's wages, taxes and pansions.

The rabbinate, which has last word in all matters concerning a woman's marital status, and the labor ministry confirm that:

—Women and men have different pay scales;

—Housewives are ineligible for social security;

—A married woman's possessions, and the woman herself, are the property of her husband;

—Only husbands can ask for a divorce;

—A dead man's brother must give the widow official permission to remarry. If the brother is not old enough to permit remarriage, she must wait until he attains his majority.

If and when the widow receives permission, she must perform a a ritual of pulling off the brother's shoe and spitting in his face.

"That's small recompense for the dishes and diapers thrown in our faces," says Ms. Freedman.

Asked what Israeli feminists are doing about their gripes, she said the movement's leaders have split up to raise women's consciousness and to fight for equal rights.

Ms. Freedman's eight-month-old group meets weekly to discuss the issues of inequality in work, birth control, abortion, and child care centres, which the government provides only in welfare cases.

Because of tiny Israel's "babies-for-the state" ethic, social workers and the state health service do not offer advice on birth control or issue pills, says Ms. Freedman. Abortions are illegal, and those that are performed are poorly done and expensive. Clandestine abortions in Israel cost about $200.

While Ms. Freedman educates her "sisters," former member of parliament Shulamit Aloni is at the barricades fighting for equal wages and working conditions, and a say in women's personal status under law.

The 48-year-old lawyer recently organized women laborers at a Tel Aviv candy factory and closed the plant in a strike that achieved near-parity with male workers.

Mrs. Aloni also has campaigned to install a woman on the committee that chooses Israel's chief rabbi.

The statistics bureau says 30 per cent of Israel's total work force is female. Women fill 78 per cent of the clerical jobs, only 22 per cent of the managerial slots and 25 per cent of the professional jobs.

The labor ministry reports that in 1971, the average woman worker earned 57 per cent of the average man's salary.

Women's rights have never been a large issue in Israel. Ironically, the problems facing Israeli women's lib came from the women themselves. Secure and happy in their traditional roles, many reject any drastic change in their status.

Another problem is that more than half of Israeli womanhood come from Oriental communities where, as one Moroccan-born Israeli says: "A woman's place is in the oven."

Female soldiers get clerical work

Treasure Featured at Fair

Attic treasures, a cake walk and an auction will be featured at St. Martin-in-the-Field's sixth annual fall fair Saturday, Nov. 4 at the Parish Hall, on Obed Avenue.

A luncheon is scheduled from 11 a.m. to 1 p.m.; afternoon tea, at 2:30 p.m., and the auction is scheduled for about 3 p.m.

FEMALE WAGE STILL LAGS

OTTAWA (CP) — The average income for women continued to lag far behind that of men last year, Statistics Canada reported this week.

Statistics compiled in a survey of 30,000 households last April indicated that the average income of men rose $6,816 from $6,162 in 1969. For women, however, the average income increased to $2,828 from $2,524.

The federal statistics bureau said average family income, including the earnings of working husbands, wives and children increased in 1971 to $10,112 from $8,929 a year earlier.

But the 13 per-cent increase was in reality only about seven per cent "as a result of consumer price increases," Statistics Canada said.

SUBURBAN
'72 MERCURY
SALE
386-6131

SUBURBAN
'72 MERCURY
SALE
386-6131

LADIES' AND MEN'S
COATS
SPRING - FALL - WINTER
COATS
SANITONE DRY CLEANED
1.89 each
SAVE UP TO 1.00
EXCEPTIONS—Leather, Suede, Borg, Fur or Fur-Trimmed.
Individual dry cleaners
OFFER EXPIRES NOV. 4, 1972
"ANY WAY IT'S LABELLED" YOUR CLEANER DOES IT BEST!
Sanitone
Home Pick-up & Delivery 382-9141

SAGERS' MAPLE SHOPS
Vilas
FREE DELIVERY ANYWHERE ON THE ISLAND
Roxton
Colonial Classics . . .
New stock has arrived. We have the largest, most unique selection of Colonial furniture ever offered on the Island . . .
COME AND SEE US NOW
Sagers' Maple Shop
1802 GOVERNMENT ST.
386-3841
Also at 2423 Marine Drive, West Vancouver

ROSE'S JEWELERS
60th ANNIVERSARY
SERVING VICTORIA SINCE 1912
STILL OWNED AND OPERATED BY THE ROSE FAMILY
OUR 60th ANNIVERSARY GIFTS TO YOU
FREE DOOR PRIZES
★ $300.00 Columbia Diamond Ring
★ Modern Seiko Watch
No Purchase Necessary — Just Come in and Sign Your Name
New Watch STYLES are here. Choose Now for Christmas from Victoria's outstanding selection.
BULOVA—ACCUTRON—OMEGA—TISSOT—GIBRALTAR—GRUEN—LONGINES—WITTANAUER—SEIKO—ORIENT—TIMEX
CARDINAL AND OTHERS.
A Small Deposit Will Hold Your Choice
Our Selection of MEN'S AND LADIES' RINGS is outstanding — THOUSANDS OF RINGS TO CHOOSE FROM in all Birthstones — Both GENUINE and SYNTHETIC—Many exciting new designs—Choose NOW while selection is at its best—Use our Layaway plan.
SAVE 40%
ON WORLD FAMOUS
GRUEN WATCHES
Regularly from 49.95 to 725.00
NOW
$29.97 to $435.00
MANY OTHER WATCH SPECIALS
VERY SPECIAL
25 Jewel Automatic
GIBRALTAR WATCH — Water and shock resistant. Tells Day and Date.
ONLY $44.95
BUY NOW FOR CHRISMAS
A SMALL DEPOSIT HOLDS YOUR CHOICE
FAMILY RINGS AND PINS
"The Story of Her Life"
Each ring made to order with the Birthstones of all the members of the family. Many styles to choose from.
ORDER NOW FOR CHRISTMAS
SPECIAL A FREE GIFT FROM ROSE'S WITH EACH FAMILY RING OR PIN ORDERED ESPECIALLY FOR MOTHER — GRANDMOTHER DURING OUR ANNIVERSARY CELEBRATION.
NEW SHIPMENT JUST ARRIVED
PINWHEEL or CROSS and OLIVE PATTERNS
Beautiful hand-cut Stemware at a price everyone can afford.
Goblet - Wine
Sherbet
Cocktail
Champagne
Liqueur - Juice
Highball
Old Fashioned
Etc.
ONLY $1 EACH
PERSONAL SHOPPING ONLY. SORRY NO GIFT WRAPPING ON THIS ITEM
SILVER PLATED
CREAM and SUGAR TRAY
6 Patterns
SPECIAL $9.95
3 PIECE TEA SET AND TRAY
SPECIAL $44.95
SPECIAL PRICES ON LARGER TEA SETS
1847 ROGER BROS. SILVERPLATE
BENT BABY SPOONS
Reg. $2.50.
SPECIAL $1.50
ESPERANTO PATTERN
COFFEE SPOONS
Reg. $2.50.
SPECIAL 89¢ Ea.
REFLECTION PATTERN
ALL OPEN STOCK 25% OFF
INACTIVE PATTERNS OF STAINLESS STEEL AND SILVER PLATE IN SETS AT SPECIAL PRICES
HAVE YOUR DIAMOND RESET INTO A MODERN NEW MOUNTING
SAVE 20%
ON OUR HUGE SELECTION
★ CHARMS
★ CHARM BRACELETS
★ NECK CHAINS
10K—14K Gold, Sterling Silver or Gold Filled
SAVE 20%
Fine Quality Better WATCH BRACELETS
20% OFF
FITTED FREE WHILE YOU WAIT
HAND CUT LEAD CRYSTAL
LARGE 10 INCH GLADIOLA VASES
SPECIAL $14.95 Ea.
LARGE COVERED CANDY DISHES
SPECIAL $9.95 Ea.
ASSORTED VASES—COMPORTS—DISHES ETC.
SPECIAL $8.49 Ea.
ENGLISH BONE CHINA SWANS
With Flowers.
SPECIAL $4.69 Ea.
WM. ROGERS & SONS STAINLESS TOURMALINE PATTERN
47 PIECES FOR 8, IN CHEST. Including Serving Pieces and Carving Set. A $75.00 Value.
SPECIAL $39.95
A SMALL DEPOSIT HOLDS YOUR CHOICE
USE OUR LAYAWAY PLAN
EASY TERMS — CHARGEX
MANY OTHER SPECIALS THROUGHOUT THE STORE
ROSE'S LTD
1317 DOUGLAS ST.
JEWELERS

AT 74, HE'S ON

MIAMI, Fla. (AP) — At 74, Willie Lee Jones is as nimble as any other construction worker scaling the beams of a 40-storey sky-scraper being built in Miami.

Jones pushes wheelbarrow loads of concrete, hoists lumber to co-workers and "never fits less than nine hours work in an eight-hour day," says crew boss Frank Stass.

Willie says he does the back-breaking labor so he can pay for the home he bought when he married 12 years ago.

P.S!
Thinking of
COATS?
PICCADILLY SHOPPE
has them.
BEAUTIFUL!

SUBURBAN
'72 METEOR
SALE
386-6131

LONG HAIR or SHORT
If you are young, you will love a hairshape and "blow-dry" by our young hairstylist
— DIANNA —
For the not-so-young — ask for Mr. Andrews. Phone 382-6015
Working Proprietor, Len Andrew of London, England
ANNAS TAYLOR BEAUTY SALON
1004 BROAD STREET (By Eaton's Carpark)

IS YOUR HOME SECURE?
If Not, Here's what you can do.
INSTALL
WEISER LOCKS
For Added Protection and Peace of Mind.
One of the most popular installations for maximum residential security is the combination of a Weiser A500DL Entrance Lock and a No. 940 Cylinder Deadlock.
For Further Information and Service Calls
DAY — 384-6221, 386-0631
NIGHT — 479-1895, 383-9947
Price's Lock and Safe
847 Fort at Quadra
"Since 1938 a Safe Place to Buy"

Ensign Rosemary Nelson will be ship's paymaster

Shape Up, There's a Lady Aboard

SAN FRANCISCO (AP) — When Ensign Nelson of the U.S. Navy steps onto the deck, the sailors knock off the salty talk.

Rosemary Nelson has become the first woman officer in the navy to be assigned a sea-going billet.

When the hospital ship Sanctuary steams out of Hunters Point naval shipyard next month, she will be in charge of 39 stewards and three disbursing clerks.

She'll also be the ship's paymaster.

"That could make me very popular or very unpopular, said the 24-year-old brunette from Walla Walla, Wash.

But Miss Nelson, who reported aboard the Sanctuary a week ago, says she doesn't expect a sea of troubles in her new assignment.

"I'm an officer and I expect my men to follow my orders."

But Miss Nelson will have more than her men to worry about.

She has donned rubber boots and an oxygen breathing apparatus to fight fires at a damage control school, training which will prepare her for a supervisory role during shipyard emergencies, said her department head, Lieut. Harry Wright.

She says she may even try to qualify as an officer of the deck and navigate the Sanctuary, even though her specialty as a supply officer doesn't require it.

Drink Hits Heart Muscle

BOSTON (AP) — Heavy drinking may cause heart muscle damage in alcoholics, says a study at Lemuel Shattuck Hospital.

The study, described in a recent issue of the New England Journal of Medicine, found that the action of the myocardium, the heart wall that acts as a pump, was impaired in 26 alcoholics who had been drinking up to one quart of liquor a day.

Among the alcoholics, the study found inefficient heart action, faster than normal heart beats and abnormal electrocardiograms.

Shangri La
CHINESE FOOD Delivery
384-7811
732 Johnson
TRY US!

DRAPES 20% OFF Regular Price
DECORATIVE FOLDING OUR SPECIALTY
FABRICARE CLEANING
Gives Your Clothes a Newer, Brighter Look
NEW CALL OFFICE
BEACON GIFTS: 249 COOK
RENFREW FAIRFIELD CLEANERS
1012 YATES ST.
382-3938
384-4641
FREE PICKUP AND DELIVERY

GRAHAM MEATS
2044 OAK BAY AVENUE
PORK SALE
Tuesday thru Saturday
Oct. 31, Nov. 1, 2, 3, 4
FRESH, GRAIN-FED ALBERTA HOGS
BONELESS LEG ROAST with crackling, lb. 1.09
BONELESS, BOSTON BUTT ROAST Serve with Applesauce, lb. 89¢
BONELESS SHOULDER ROAST lb. 79¢
RIB CHOPS AND LOIN END CHOPS lb. 99¢
SHOULDER STEAKS An economical family meal. Lb. 79¢
SPARERIBS European Style, Extra Thick, lb. 1.09
PURE PORK SAUSAGES Truly Victoria's finest, lb 69¢
PURE PORK SAUSAGE MEAT lb. 55¢
MEAT LOAF MIX lb. 89¢
NECK BONES, lb. 25¢
BACK FAT, lb. 10¢
SMOKED HOCKS, lb. 59¢
PIGS FEET, lb. 10¢
OPEN FRIDAY 'TIL 9 P.M.

New Protein Discovery Curls, Waves Hair

No matter how straight and hard to curl your hair is, now you can thrill to such soft, lovely, natural-looking curls and waves everyone will think you were born with naturally waved hair... all without permanent waving solutions. This new kind of hair lotion is called Perform... it performs hair waving miracles never dreamed possible only a few short months ago.

Perform, with protein, is already used by thousands of hairdressers in leading beauty salons in the United States. Not only does Perform impart lovely curls and waves without that "set" old country look, but its protein lotion saturates every hair strand from root to tip with a body-rich resiliency that holds the set even in a steamy shower bath!

Simple and so delightful to apply, just shampoo, apply Perform, put your hair up on curlers or pins... then let dry. The soft, silky curls and waves fall naturally into place and your hair shapes into your favorite style with merely a flick of your comb! And no matter how damp the weather, your hair stays neat and wavy longer than ever before! Very important Perform is safe for all types and texture hair. Will not fade or strip color from dyed or bleached hair.

Perform is offered by leading drug and department stores everywhere for only $1.75 for enough to curl and wave the hair of eight girls or women. The manufacturer guarantees full satisfaction or return for purchase price refund.

Free for the Asking

By HARRIET HART

You will be surprised how many different chiffon cakes you can create. Despite their high, light and impressive elegance, they are easier to make than you think.

The 4-page folder "Chiffon Cakes" presents basic recipes for plain and cocoa chiffon cakes. It also tells you how to convert these into interesting variations, such as banana maple walnut, pineapple chocolate or holiday fruit chiffon cake.

You will also find some intriguing serving suggestions. For instance, for a quickie dessert cut the cake into wedges and top it with fresh or canned fruit salad. Then garnish with whipped cream.

Another jiffy ending to a meal is a square chiffon cake, topped with a scoop of ice cream and chocolate sauce. There are also recipes for more elaborate desserts.

Tightly covered, a chiffon cake will keep in the refigerator up to ten days. For cutting, use a serrated knife.

Contact: Consumer Service Department, Canada Starch Company Ltd., P.O. Box 129, Montreal, P.Q. Please allow at least two to three weeks for delivery.

dear abby

Game Over, Love All

DEAR ABBY: I am a 33-year-old wife and mother. I've always been a good tennis player. My husband tries hard, but he lacks co-ordination.

Whenever we've played tennis with friends, I've considered his pride and have never beaten him in a singles game before a crowd, for which he's been grateful.

For some strange reason, I recently decided to show him up, and beat him unmercifully before our friends. I don't know why, but I did it, knowing full well what I was doing to his pride.

Since then, nothing has been the same between us. No cross words were spoken, but we both know that I humiliated him intentionally, and he has not forgiven me for it. It's so serious that he hasn't made love to me in two months.

I do love him, Abby. He's kind and attractive, and a woman couldn't want a better husband and father. Besides that, he's a wonderful lover, and I need a lot of love.

Now I am furious with myself. Should I apoligize? I'm afraid to even mention that tennnis game. How do I get things back to normal?—Wife

DEAR WIFE: Bring up the incident that's been gnawing at both of you, talk it out, and clear the air. Shame on you for intentionally humiliating him, but shame on him for having allowed you to lose to him in order to salvage his pride. He may be a wonderful lover, but he's a lousy loser.

DEAR ABBY: I need an answer soon. My 18-year-old daughter still wets the bed. She is very pretty and just announced her engagement to one of the finest young men in the community.

No one would ever suspect she has this problem. We have tried everything. Years ago the doctor said there was nothing physically wrong with her and she would outgrow it, but she hasn't. Is there anything we can do to get her over this in a hurry, or is it hopeless? She is planning a December wedding and she's afraid to get married. — Desperate Mother.

DEAR MOTHER: She should visit the doctor again for a complete examination. If she's physically sound, her problem could be emotional — and it's not hopeless. (P.S. She should tell her fiance about her problem. He probably won't believe her, but at least he can't say he wasn't warned.)

DEAR ABBY: My daughter recently attended a wedding. As the bride was leaving, she tossed her bridal bouquet and my daughter caught it, but it slipped thorugh her hands. The girl next to her fell on it and claimed it was hers!

While my daugher and this other girl were arguing over who should have the bridal bouquet, the other girl's mother butted in and took her daughter's side.

In your opinion, who did the bridal bouquet belong to? — Curious

DEAR CURIOUS: If baseball rules were applied, it would be an error on the part of your daugher. If football rules were applied, it would be a fumble. In this case, I'd say possession is nine points of the law, and the girl who possessed it should keep it.

SUBURBAN
'72 MONTEGO
SALE
386-6131

Learn To Sew Knits And Stretch Fabrics
New Singer sewing course:
This is not just a lecture/demonstration course. You make a smart knit top and pants outfit in class.
You watch, listen and then sew in class.
• Quick and easy methods.
• Three 3-hour lessons.
• Qualified Singer instructor.
• 150-page book, "How to Sew Fashion Knits."
Regularly $3.95 FREE with course
This course is new— quick—easy—complete. ONLY $14.50
Enroll with confidence in Singer—satisfaction guaranteed!
Daytime and evening classes—enrollments limited—only 8 per class.
Register today — call or visit your nearest Singer Sewing Center.
SINGER
Hillside SHOPPING CENTRE
388-6291
McCall's Top 3167 Pants 3188

SUBURBAN
'72 MERCURY
SALE
386-6131

R. O. MUNSON
25 years' experience in helping the hard of hearing with their hearing problems.
The Hearing Aid that
SOUNDS TOO GOOD TO BE TRUE!
Experienced hearing aid wearers can't believe how much better they hear with this unique aid, MAICO's remarkable new
DirectionEar MARK 100
with EXCLUSIVE Linear Array Dephaser Microphone
• HEAR VOICES CLEARLY!
• LESS BACKGROUND NOISE!
• 'FOCUS' ON SOUNDS!
See, HEAR it soon, at
MAICO
R. O. MUNSON & CO.
FREE TEST IN OUR OFFICE OR YOUR HOME
PHONE 383-2436
or Call at 732 Fort St.
Ground Floor
OPEN SATURDAYS UNTIL 1:00 P.M.
$50 HEARING AID AVAILABLE With Trade-In Allowance

STYLERITE SHOES 15th BIRTHDAY
THERE'S MORE FOR YOU DOWNTOWN
SALE CONTINUES
OPEN FRIDAY 'til 9 p.m.
CHARGEX
"Happy Feet Make Happy Faces"
STYLERITE SHOES
Free
ONE PAIR OF SLIPPERETTES FREE WITH YOUR PURCHASE FROM REGULAR STOCK — Our Birthday Gift to You.

FISCHER'S MOM CHECKMATED

WASHINGTON — Dr. Regina Pustan, wearing an "Uncle Sam" Halloween mask, carrying a plastic pumpkin and a sign declaring Trick or Treat: Uncle Sam, Oct. 31, Sign on the Dotted Line, was arrested in front of the White House for parading without a permit.

Dr. Pustan, mother of world chess champion Bobby Fischer, said her son does not share her political views.

Dr. Pustan is a long-time pacifist who, for the past several weeks, has been on the anti-war trail, travelling alone, usually by Greyhound bus, "whenever and wherever demonstrations are going on."

Until recently, Dr. Pustan was living in London. She said she decided to get involved actively in the protest movement here after seeing films of Jane Fonda's trip to Hanoi and "reading about the brutality of the police" at the Republican convention.

Dr. Pustan makes it clear that "my views are my own and I don't pretend to speak for Bobby. Bobby and I disagree on politics."

At police headquarters, Dr. Pustan refused to post her $50 bond or to give officers her name, address or other information.

She said in a telephone call to a friend, "I'm not eating and I don't intend to pay any fine. If I pay $10, I expect to get something for it. I haven't done anything wrong."

Rush Wedding

LAS VEGAS (UPI) — Actor George Hamilton and Alana Collins, 27, both wearing blue jeans and love beads were married in a private ceremony in the 15th floor hotel suite Sunday night.

Clark Country Marriage Commissioner Roland Meininger said Hamilton arranged for the license at 8 p.m., and within an hour the actor and Miss Collins said their vows.

Hamilton's name was linked romantically in 1967 to Lynda Bird Johnson, daughter of former President Lynden Johnson. Miss Johnson later married Charles Robb.

Only three friends, two hotel executives serving as witnesses, and the bride's dog attended the ceremony.

Hamilton, 33, and his blonde girl friend of four years were toasted in an informal party, then flew back to Hamilton's desert home in Palm Springs, in a private jet.

They leave for Greece today, where Hamilton will begin work on a new movie.

SUBURBAN
'72 MONTEGO
SALE
386-6131

Wanted: A Man to Test the Quality of Ale

CHRISTCHURCH, England — This Hampshire town is looking for a man who is prepared to sit down on the job — as an ale tester.

His duties will involve pouring beer onto a wooden bench an dsitting on it for an hour.

If the tester can then stand up without his trousers sticking to the bench, the ale is of good quality.

The post dates back to 1267 and a local councillor wants it reintroduced for functions and festivals in the area.

KAMPALA — President Idi Amin of Uganda was discharged from hospital today after undergoing treatment for a throat complaint.

BERLIN — Prince Charles arrived in West Berlin Sunday night for a two-day visit.

TORQUAY, England — When Katherine Falls died, neighbors found the 77-year-old spinster's 10-room home packed with goods accumulated during a lifetime of bulk buying.

At least 100 sets of enamel saucepans were stockpiled in her bedroom, with only a narrow passage through the hoarded goods to her bed, official said Sunday.

The rest of the house was crammed with 100 kimonos, 4,000 pairs of women's lace panties, snake-skin shoes, extravagant hats, expensive Paris clothes, dozens of dolls and other items.

people

Friends estimated the hoard cost Miss Falls about $75,000.

SAN PEDRO, Calif. — Ernst Weber, superintendent of the Melbourne Zoo, could be described as half a Noah.

He set sail for Australia Sunday after buying 27 animals ranging from a cheetah to a hippopotamus.

Weber did not lead his menagerie aboard two by two, as did Noah. The animals came as singles. The purpose of his mission, he said, was to buy mates for animals at his zoo.

NORCO, Calif. — Tevis Pulliam, 45, drove to a local bar for a drink. The trouble was that Pulliam was still in his car when he drove in, smashing through the front wall and parking by the brass rail. The bar was demolished, seven patrons were cut and bruised in the collapse, and Pulliam was arrested for drunk driving.

TALLAHASSEE, Fla. — Blind preacher N. L. Williams says he must continue to sing spirituals on street corners for the coins of passersby because of a vow made on a sick bed 21 years ago.

"I promised God if he'd let me up I'd sing gospel to him. He did, so I have to do what I promised Him."

Williams said he gets by on $91 a month in state aid for the blind and the change dropped into his cup.

"I make a living at it sometimes, and sometimes I don't," said Williams. He was blinded 25 years ago by cataracts.

LOS ANGELES — Barry Goldwater, who lost by a landslide to Lyndon Johnson in the 1964 presidential election, says he is campaigning hard for President Nixon so his name can be erased from the record books.

Goldwater said he doesn't want his grandchildren to have to say "that was my grandfather that got beat worse than any man in history."

With George McGovern as the Democratic candidate this year, Goldwater said, "I have a guy who's going to take that load off my shoulders, and I want to make sure he takes it off real good."

SUBURBAN
'72 METEOR
SALE
386-6131

P.D.Y. FOOD CENTRE
CRAIGFLOWER and TILLICUM
Prices Effective Sun., Mon., Tues., Wed.
Oct. 29, 30, 31; Nov. 1
WEEKDAYS 9 to 9; SUNDAYS 10 to 7
We Reserve the Right to Limit Quantities

PACIFIC CANNED MILK — With $10 Order or Over — 7 tins 1.00
GOV'T INSPECTED PORK CHOPS — lb. 99c
SWIFT'S PREMIUM WIENERS — Reg. 75c 1-lb. pkg. 59c
HEINZ TOMATO JUICE — Reg. 53c 48-oz. tin 39c
HEINZ KETCHUP — Reg. 39c each 11-oz. bottles — 3 for 1.00
FRESHIE MARGARINE — Reg. 25c lb. 18c
REGAL STAWBERRY JAM — With Pectin Reg. 1.19 48-oz. tin 99c
P.D.Y. LABEL TEA BAGS — Reg. 79c 100 bags 59c
SCOTT BIG ROLL TOWELS — Reg. 49c 39c
SNOBOY LARGE CELERY — Reg. 35c each 25c
FANCY LARGE ORANGES — Reg. 16c lb. — lb. 9c
SNOBOY GEM POTATOES — Reg. 99c — 15-lb. bag 79c

What counts is what comes with the keys.

Yes, we rent cars. But excellence is our business.

And no businessman can afford to discount excellence. Hertz certainly doesn't . . . for any reason. That's why we became the leader in the car rental business. Our standard of excellence is based on this premise:

"Each Hertz customer is an individual. He is entitled to the car he wants; when and as he wants it; to the best car . . . serviced to provide top performance; and he is entitled to the best service possible."

Renting a car is not just renting a set of keys. What counts is what comes with them. And Hertz offers more than anyone else in the business.

In the things that count:
Hertz leads the way.

Hertz®

Interest in History Paid Off

By CAROL KENNEDY

LONDON (CP) — Brian Macdonald has a vivid memory of the day Canada declared war on Germany in 1939. As a small boy in Montreal, he asked his father: "Who'll win, dad?"

His father glowered down on him and replied emphatically: "We will, of course. The British Empire will win."

"It was like a dictionary falling on your head," says Brian, now a noted choreographer and holder of the Order of Canada. After that he became deeply interested in the history of the empire, and all that interest now is paying off with his first show in the West End of London, a musical about Queen Victoria called I and Albert.

"I'm sure I was only asked to do the show because I'm a Canadian and know something about the empire," said Brian in an interview.

The show, the title of which is a phrase used by Queen Victoria in her diaries, has a star production team, mostly Americans. The scriptwriter is Jay Allen, who wrote the movie version of Cabaret and The Prime of Miss Jean Brodie, and the composer-lyricist team of Charles Strouse and Lee Adams wrote the score for the Broadway hit Applause, Applause.

For London-born John Schlesinger, famous for directing such movies as Sunday, Bloody Sunday and Midnight Cowboy, it is his first venture as a stage director, not always easy for his colleagues.

SHOW AUTHENTIC

"He'll ask for a close-up, and he doesn't always understand when you may need to leave a pause for the applause," said Macdonald. "But he has some brilliant ideas about telescoping history and he's good at getting across big physical moments on stage."

The show uses a lot of back projections, contemporary photographs and cartoons to span Victoria's 64-year reign with its imperial wars and industrial drive.

"Everything in the show is absolutely authentic and documented," said Macdonald. A tall, brown-haired man with close-trimmed beard and horn-rimmed glasses, he still has the lithe figure of the dancer he was for seven years before a hand injury switched him prematurely into choreography.

He came straight from doing a dance version of Mozart's Cosi fan Tutte at the National Arts Centre in Ottawa and plunged into two weeks' hectic reading on the Victorian age. He says it doesn't seem so far away to him—his father was born in 1882 and remembered it at first hand.

He got a vivid feel of 19th-century working-class London from Henry Mayhew's celebrated interviews of the time with prostitutes, street-sweepers, thieves and slum-dwellers.

"The tremendous endurance of the working classes in England at that time is essential to the show."

SHOWS WIDELY USED

Macdonald has produced a wide range of dance numbers, from the waltz in which the young Victoria, played by British actress Polly James, meets Prince Albert, to an exuberant street scene on Diamond Jubilee Day—"What the British would call a 'knees-up,' " he says.

Macdonald's ballets now are in the repertory of major ballet companies in Berlin, London, Stockholm, Oslo, Copenhagen and New York, but he never planned to stick exclusively to classical dance forms.

What he enjoys most is the quick-fire variety of switching from ballet to film to opera to musicals—"the great secret is to do new things, it keeps you young."

"One of the authors just said a musical is like a pressure-cooker, and that's exactly right, but I enjoy working under pressure. We've just taken the whole first act apart and livened it up—I've had two very good days and I feel I'm high on champagne."

Macdonald's family planned for him to become a lawyer and there were traumatic scenes when he declared his intention to dance. He subsequently joined the National Ballet of Canada and the Royal Winnipeg, and between 1954 and 1959 choreographed more than 300 shows for CBC television.

He hasn't reacted like his parents over his own 18-year-old son, who has "hair down to here" and plays in a rock group in Toronto. He even smokes pot with him, and there seems a genuine rapport between the two.

Macdonald will stay in London a week after the show opens Nov. 1, then heads for the Netherlands to do a ballet, New York to make a film and finally Ottawa where he is starting a small dance company at the National Arts Centre. He is commissioning works from Canadian composers for performance next summer.

When he pauses for breath, it's usually on East 71st musicals—"the great secret is Street, New York, where he lives—"well, that's where my books are"—with his beautiful Swedish ballerina wife, Annette Av Paul. Annette is currently involved in Buddhism and is visiting Japan prior to a South American tour with the Royal Swedish Ballet.

"It's a strange gypsy life," he muses, but they are looking for a home in Canada, "somewhere halfway between Ottawa and Montreal." It would be handy for the airport and Arts Centre and still give Macdonald a chance to run through the woods in the early morning.

"My idea of heaven—and you can't do that in New York."

SUBURBAN
'72 METEOR
SALE
386-6131

Al Hirt Loses 73 Lbs. With Surgery

RICHMOND (AP) — Jazz trumpeter Al Hirt says he can play the trumpet "better than ever" now because the 73 pounds he has lost in the last seven months has improved his breathing.

Hirt, who underwent surgery to lose weight at the medical College of Virginia here last March, was at the hospital this week for a routine checkup.

"I'm feeling great," the New Orleans trumpeter said. "As far as I'm concerned, the operation has been a roaring success."

Hirt weighed 333 pounds when he checked into hospital for tests last February, but he weighed in at 260 Friday.

Police Aid Thieves

TUCUMAN, Argentina (Reuter) — Eight policemen were arrested for allowing prisoners out of their cells to commit robberies, then selling the stolen goods and splitting the proceeds, officials reported.

For dependable value you won't beat this one ...anywhere !

New Austin Marina

Prices from $2530
- Reliable MG engine
- Roomy interior
- All-weather reliability
- Front disc brakes with power assist

"YOUR SPORTS CAR HEADQUARTERS" AT
PLIMLEY
ON YATES 382-9121

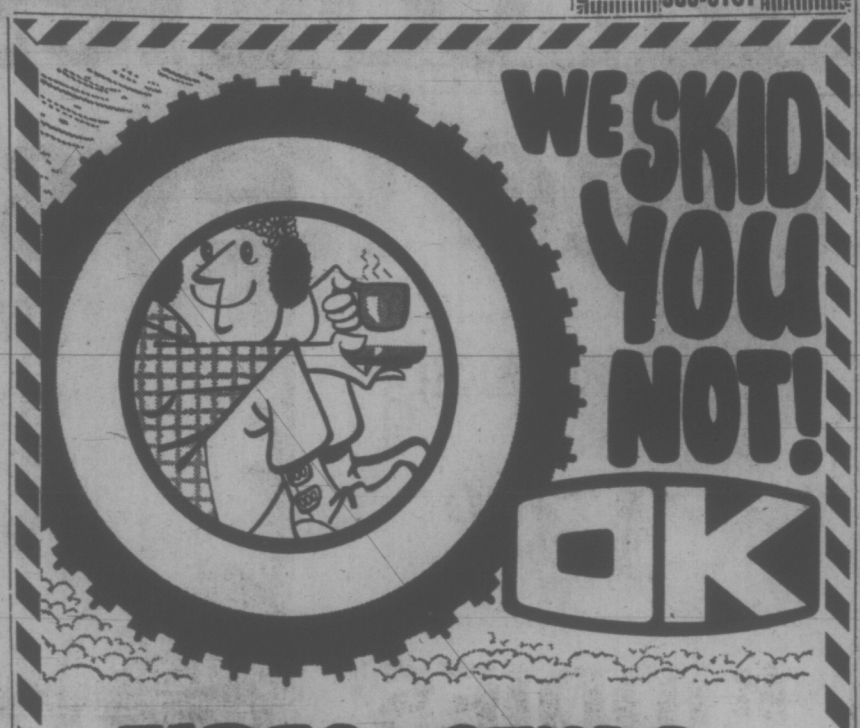

TIRES & STUDS
WHAT'S GOING TO STOP YOU THIS WINTER?

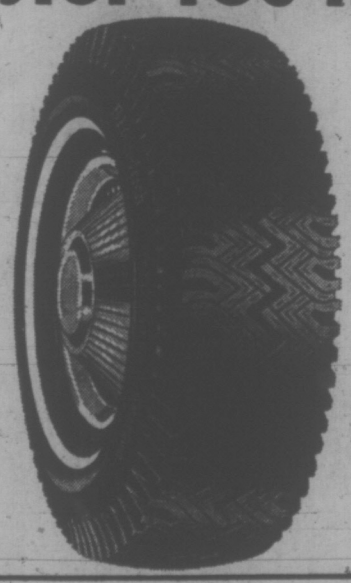

WINTER RETREADS
★ FACTORY GUARANTEE
★ SAME AS A NEW TIRE
13.95 Reg. 16.00
★ REGARDLESS OF TRADE
600-13 - 650-13
SMALL CARS — AMERICANS — JAPANESE
★ LIMITED STOCK
★ LIMITED TIME

FOR DATSUNS — TOYOTAS — CELICAS — VALIANTS
OTHER SIZES AT SIMILAR SAVINGS

B.F.Goodrich

50% more mileage
new belted trailmakers
24.95
Get up to 50% more mileage from new Belted Trailmakers than from ordinary snow tires. Deep-biting cleats and wide tuned tread get you through deep snow, slippery ice and sleet. Fibreglass belt braces the tread for surer starts and stops in any weather. Polyester cord body gives velvet smooth ride.
F78-14 GOOD PRICE

G78-14 (825 x 14) N.W. NEW TRACTION SPECIAL 21.95

WESTERN OK TIRE STORE
2968 Douglas St.
John Green, Operator

MON. - FRI.
8 A.M. TO
5:30 P.M.
SAT. 8-5

FAIRWAY
272 GORGE RD. W.
★ DISCOUNT HOUSE ★
GIGANTIC SALE
Prices effective Sun. to Sat.—All Week
Oct. 29, 30, 31 and Nov. 1, 2, 3, 4
Weekdays 9 to 9 - Sundays 10 to 7
We reserve the right to limit quantities

Five Roses—No. 1 Quality
FLOUR 20-lb. bag 97c
With $10 Order or Over

Farm Fresh Grade A
LARGE EGGS 1.09
2½ Doz. Tray,

No. 1 White Rose
POTATOES 20-lb. bag 89c

No. 1 QUALITY
FRESH BOLOGNA By the Piece LB. 37c

RED DELICIOUS
APPLE Fancy Grade 4 lbs. 59c

DEVON BRAND
BACON Vacuum Pack, 1-lb. pkg. 79c

SELECT
ICE CREAM Half Gallon 98c

SLICED
BEEF LIVER Gov't Inspected LB. 59c

BLACK DIAMOND
CHEESE Medium or Old 12-oz. bar 89c

CRISCO Pure Vegetable Shortening 3 lbs. 1.15
Effective Monday to Saturday

XMAS BAKING SUPPLY SALE

WALNUTS Aloha 16 oz. large pkg. 79c
SULTANA RAISINS Martins 2-lb. large pkg. 65c
GLACE CHERRIES Woodland, Red or Green, 16-oz. pkg. 89c
PITTED DATES Martins, 2-lb. pkg. 55c
CURRANTS Martins, 1-lb. pkg. 37c
FRUIT CAKE FRUIT Woodlands, 16-oz. large pkg. 59c
PINEAPPLE RINGS Woodlands, 8-oz. pkg. 55c
DICED MIXED PEEL Woodlands, 16-oz. pkg. 59c
RAISINS California Seedless, 1-lb. pkg. 39c
MINCE MEAT Nabob, 44-oz. jar 95c

Alpha Creamed HONEY 2-lb. Plastic 69c

DELTA INSTANT FRIED RICE 12-oz. pkg. 3 for 1.00

SUPER SOFT BATHROOM TISSUE 8 rolls 1.00

BLUE RIBBON TEA BAGS 100s, cello bag 69c

GOLDEN YELLOW SUGAR 5-lb. bag 79c

NORTH STAR LARD 5 lbs. 1.00

YORK Tomatoes 28-oz. 3 Tins 89c

ROBIN HOOD CAKE MIX 18-oz. 3 pkg. 1.00

WESTON'S SODA CRACKERS 2-lb. carton 79c

CAMPBELLS 10-oz. Tins TOMATO SOUP 6 Tins 89c

GAMBLING CITY IN B.C. URGED BY VETERANS

RICHMOND (CP) — The British Columbia Army, Navy and Airforce Veterans organization, in a resolution endorsed at its annual convention, urged the provincial government to open a town for legalized gambling in the province.

The resolution suggested that 80 per cent of all gambling revenue be turned over to the government, with 20 per cent being kept by service veterans' organizations.

b.c. briefs

Firecracker 'Poor'

VANCOUVER (CP) — Peter Chew, a city importer, says he will be stuck with $50,000 worth of firecrackers as a result of the government's outlawing of most firecracker sales.

He had been hoping the government would provide some compensation for his losses as a result of the regulations, first announced Sept. 27 and now in effect.

But the office of Energy Minister Donald MacDonald has said the government will not reimburse firecracker importers for any stock they hold or had on order.

Chew, president of Sang Lung Jan Ltd., plans to ship more than 1,000 cases of firecrackers not yet paid for back to Hong Kong and estimates this will cost him close to $8,000. Another 1,200 cases are already paid for and he will have to keep them.

Land Controls Loom

KELOWNA (CP) — Legislation to control takeovers of farmland for residential and industrial development is the number one priority of his department and will be presented in the spring legislative session, Agriculture Minister Dave Stupich said here. He said, however, that the legislation being planned could be just an interim measure as the government is studying all resource management.

Waitress Shot

VANCOUVER (CP) — Verna M. Deziel, a waitress in the Gastown Inn, was wounded in the left leg early Sunday after there was a dispute in the beer-parlor and a man fired several shots towards the ceiling. It is believed she was hit by a bullet that ricocheted.

Centre Closed

PRINCE RUPERT (CP) — The city closed the recreation centre and arena for the weekend after some staff members did not report for work and pickets appeared outside in a dispute over dismissal of an employee.

Alex Markides, a field representative for the Canadian Union of Public Employees (CUPE), said there were information pickets at the centre "but we were not on strike."

He said the employee fired by the city has started his own grievance procedure. Besides, Markides said, there are 15 other items in dispute such as delays in handling problems, administration of job postings, seniority recognition.

Ken Maclane, superintendent of parks and the recreation centre, said part of the dispute is over "a long list of quite trivial demands."

24 Protest

VANCOUVER (CP) — A group of about 24 persons demonstrated outside the United States consulate Saturday against possibility that Canada might send troops to Vietnam to supervise a proposed peace settlement there.

A spokesman for the protesters said: "The Vietnamese have every right to determine their own destiny without any foreign peacekeeping troops, of any kind."

Teen-ager Held In School Death

SURREY (CP) — David MacKay, 17, was fatally stabbed Friday night in the parking lot of a junior high school where a dance was in progress.

Police are holding a 16-year-old boy in the case.

1973
FORD CAPRI
The
"SUPER COUPE"
from
FORD EUROPE
AT
SUBURBAN MOTORS

Zeller's

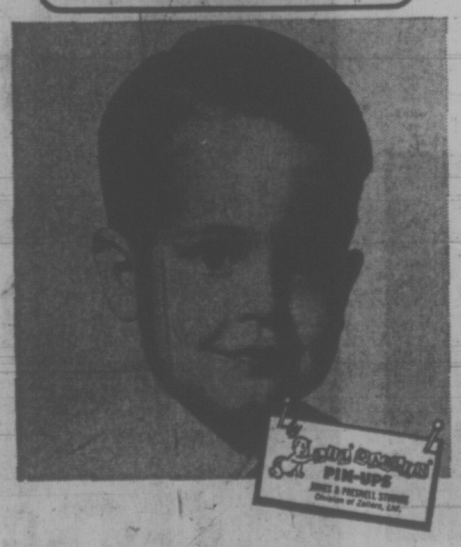

8"x10" Living Color
PORTRAIT
only 88c* Plus 50¢ Film Fee

- Babies — children — adults — groups — 1 Special of each person singly only 88¢, plus 50¢ film fee. Groups $1.00 per person, plus one 50¢ film fee.
- Select from finished pictures in radiant black and white and living color.
- Bonus quality "Guaranteed Satisfaction."
- Limit — one Special per child.
- Fast delivery — courteous service.
- Senior Citizens Welcome

Studio Hours: 10 A.M. to 1 P.M., 2 P.M. to 6 P.M.
Friday to 7:30 P.M. — Saturday to 5:30 P.M.

OCTOBER 31st to NOVEMBER 4th
HILLSIDE SHOPPING CENTRE

Zeller's

MONTH-END SUPER SAVERS

MEN'S
DOUBLEKNIT SLACKS
Sizes 28-44. Available in fall shades. Reg. 14.86.
10.96

MEN'S
FULL CUT DRESS
SLACKS
Doubleknit, machine washable. Sizes 28-42. Reg. 16.86.
14.96

MEN'S
LONG SLEEVED MARBLE TONE
TOPS
100% acrylic. Machine washable. Sizes S.M.L. Reg. 6.44.
4.96

MEN'S
LONG SLEEVED
KNIT SHIRTS
Fully washable. Sizes 14 - 17½. In blue, wine, brown print. Reg. 8.86.
6.96

MAC TAC
Self-adhesive decorator vinyl. 18"x72" in assorted patterns and colors. Reg. L39
88c

3 DAYS ONLY!
OCTOBER 30 - NOVEMBER 1
CHECK THE VALUES! CHECK THE PRICES! FANTASTIC SAVINGS ON ALL ITEMS IN THIS ONCE-A-YEAR SALE AT ZELLER'S! BUY NOW - "CHARGE-IT" 3 CONVENIENT CREDIT PLANS TO SUIT YOUR BUDGET!

LADIES'
TURTLE NECK PULLOVERS
In red, purple. Reg. 6.44
4.88

PLATFORM ROCKER
Choose either vinyl or tweed. Reg. 46.88
33.00

KIDDIES' BOOTS
- MISSES' VINYL PULL-ON SNOW BOOTS — Sizes 6-2. In white or red. Reg. 4.96. 3.88
- CHILDREN'S MUK-LUKS — Sizes 6-10 in red or blue. Reg. 7.99. 5.96
- BOYS' VINYL LINED CIVIL WAR SNOW BOOTS — Sizes 9-3. Reg. 7.96. 5.96 — Sizes 1-5. Reg. 8.86. 6.96

CHILDREN'S SKI JACKETS
Sizes 4-6x
In navy, green, brown.
Reg. 7.22
5.96

BOYS' TOQUES
Colorful ski patterns.
Reg. 1.19
88c

Boys' Ski Jackets
Sizes 8-18
Reg. 9.88
7.88

FURNACE FILTERS
Dyna Glass air filters. Available in most sizes. Reg. 87c.
67c

WALL PAPER
Double roll pack. Wide assortment of colors and patterns. Reg. 2.97.
1.96

"FLEETWOOD"
26" COLOR TV
Reg. 729.00
577.00

FIREBALL
45" width. Assorted colors and prints. Reg. 2.94 yd.
1.88

LADIES'
Quilted Robes
Sizes S.M.L. In navy/white or turquoise/white. Reg. 15.88.
12.88

OPEN DAILY 9:30 to 9:30
HILLSIDE

DREAM COMES TRUE for Bob Moody, 15-year-old muscular dystrophy victim who gets a ride in police motorcycle sidecar after Toronto police learned of his passion for motorcycles. Passing along the word to police was Arlene Ackerman, Toronto's Miss United Appeal.

Iron Curtain Drawn on Bible

ADDIS ABABA (CP) — A breakthrough in Bible distribution in Eastern Europe by way of official channels was reported to the first world assembly of the United Bible Societies which met in this capacity city of Ethiopia in late September.

Scriptures are being circulated without hindrance in all Iron Curtain countries except Albania, the assembly was told by Rev. S. Smaadahl, regional secretary of the societies for Europe. He said Bible work in Eastern Europe has trebled in the last five years.

Parts of the Bible are being translated into modern speech in Yugoslavia, Hungary, East Germany and Czechoslovakia. In Poland the production of a complete Bible will start this year. There are four translations in process in the Soviet Union.

While distribution of Scriptures is mainly through churches, there are bookstores selling them in Iron Curtain countries, the European secretary reprted.

The 176 delegates from 70 countries formed 14 working groups to discuss the theme, Let the Word Speak. Presentations made by the groups on the final day dealt with the need to break down the barriers between those who have the Bible and those who lack it.

New and better translations were called for, bound in colorful illustrated volumes rather than as drab black-covered books. The use of cassette tape recordings, radio readings and audio-visual presentations was stressed, especially in areas where the literacy rate is low.

Rev. Warner A. Hutchinson of New York, world service officer of the United Bible Societies, called for a drastic increase in Scripture distribution. The rate now is 4.7 per cent of the population of the world, and unless it is increased to keep pace with population growth will be only 3.9 per cent in 1980, Dr. Hutchinson said. He urged a massive drive to provide Scriptures for new readers, especially those under 20 years of age.

In Denmark the Bible Society has been supplying gospels in attractive paperback formats to secular bookstalls in Copenhagen to combat the flood of pornographic literature on sale there.

Emperor Haile Selassie opened the world assembly and received the delegates at the imperial palace. The Emperor spoke of the place of the Bible in personal and national life.

The Archbishop of York, president of the UBS, presented Haile Selassie with the first copy of the second edition of The Book of a Thousand Tongues, a historical catalogue of the 1,399 languages into which at least one book of the Bible has been published.

The United Bible Societies, one of the earliest forms of ecumenism, was founded in 1946 to co-ordinate the programs of 50 Bible societies at work in more than 150 countries. Last year 181 million copies of the Bible or portions of it were distributed throughout the world.

MULLINS MARINE
YAMAHA
EASY, EASY TERMS
925 YATES STREET

A to G Vulgarities in New Oxford

By HAROLD MORRISON

LONDON (CP) — To practise gazoomphing in a house sale is to swindle and therefore a gazoompher is a swindle.

Gorblimey is a vulgar corruption of the imprecation "God bind me" and gosh means "godawful." In the same sense, gotcha means "I have got you."

Heralded by the word watchers as a great triumph, the makers of the Oxford English Dictionary have launched the first supplement in 39 years, producing a 1,331-page volume covering the letters A to G. The remaining volumes will be produced in later years.

To ensure that they are "with it" and have covered every possible corner of the contemporary scene, the lexicographers have lifted the veil from obscenity, dilligently cataloguing all the well-known four-letter words, along with definitions and historic background.

R. W. Burchfield, head of the lexicographer team, argues that it was "Victorian prudishness" that forced omission from earlier editions of the commonest English words. It was only in 1968 that the delegates of the Oxford Press and the proctors approved in principle the inclusion of these words in the new supplement.

They recognized, he said, that "standards of tolerance have changed and their omission has for many years and more frequently of late excited critical comment."

Some of this criticism, to which Burchfield refers in an article in The Times Literary Supplememt, came from the underground magazine OZ which wrote the Oxford University Press demanding to know why a certain word was not in the Shorter Oxford English Dictionary.

SUBURBAN
'72 MONTEGO
SALE
386-6131

SKINNY!
FAST, EASY GAINS OF 5-10-15 LBS. & MORE REPORTED.
Skinny? Amazing Wate-On fills out cheeks, bustline, arms, legs, hips, the whole body. Men look more robust, women and girls more feminine, children less puny. Also helps fight the nervousness, sleeplessness and fatigue that so often accompany an underweight condition. Fruit flavored, pleasant tasting. At druggists. Satisfaction or return for refund.
WATE-ON

Dale's
Picture Crafts Ltd.
JUST A REMINDER
We are now located at
783 Fort St.
• Experts in Custom Framing
• Prints
• Oils
• Pottery
• Basket Work

SUBURBAN
'72 MONTEGO
SALE
386-6131

Put the smile back into your Home for Fall...

DRAPERIES
BEDSPREADS
COMFORTERS
BLANKETS
• Specially cleaned in Petroleum Solvent
• Tried and proven over the years
• No color fading
• Oil film and dust removed
Handi-Spot Cleaners
9 Burnside Road West 383-9712
(P.S.—Christmas comes early here!)

BUY OF THE WEEK

1973
Ford Courier
$2611
• 1800 cc motor
• 4-speed transmission
• 6-ply tires
• 104" wheelbase
• Vinyl seats
• Whitewalls
SUBURBAN MOTORS
3377 DOUGLAS AT SAANICH RD. 386-6131

WHO Will Win The Election?
You'll Be The First To Know—Dial
CKDA 1220
Fresh Sound / Mostly Music
LISTEN FOR EXPERT ANALYSIS FROM THIS CKDA ELECTION PANEL

MARJORIE NICHOLS
Victoria Bureau Reporter for The Sun

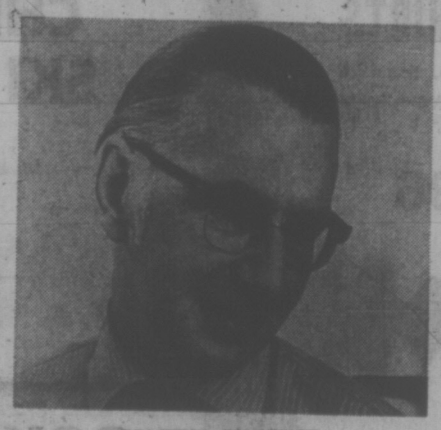

MAURY GWYNNE
Editor of The Victorian

RAY BRYANT
Former Mayor of Esquimalt

LIVE COVERAGE BEGINS AT 6:30 P.M.
Brought to You by City Centre TV—Service, Sales, Rentals
477-6971

FOLLOW THIS VICTORIA

ENTERTAINMENT GUIDE

BUTCHART GARDENS. AUTUMN! Just about the most beautiful, most colorful time of the year in these famous gardens. Should it shower, don't worry, there's free use of umbrellas for everybody. Usually warmer out here, too! Open every day 9 a.m. to 5 p.m. Plan now for one of your happiest outings!

BUTCHART GARDENS. Developed from an abandoned limestone quarry over half a century ago. Known throughout the world for their incredible beauty! Embracing over 30 acres, they're actually six gardens in one—fabulous Sunken Garden, Lake Garden featuring the majestic Ross Fountains, English Rose, quaint Japanese, stately Italian, and the Stage Show Garden.

BUTCHART GARDENS. Snack and Coffee Bar is always open. Serving hot drinks, sandwiches, pies and snacks.

WIG AND DICKIE CABARET for the best in music, fun and laughter, most people are choosing the **Wig and Dickie Cabaret** in the **Wilson Motor Inn.** If you like an English Inn, you'll love the Wig and Dickie. **George McDowall** and **The Lads** from the Pig and Whistle Show, lead the singalong, dancing and provide hilarious entertainment from 8:30 p.m., Tues. through Sat., at 850 Blanshard Street. Reservations recommended. 385-6787. Air conditioned.

The Old Bailey Beefeater is THE PLACE for those who like to sink their teeth into a succulent thick slice of prime rib smothered in its own natural juices. The complete dinner is a delight including hors d'oeuvres, tossed salad, a small loaf of bread, garlic or regular butter, baked potato and a seleetion of taste tempting cheeses for dessert. And believe it or not the price is only $4.50 or just $3.75 if you order the English cut. Try this the next time you're going out for dinner. You'll love the English mood of the authentic Old Bailey Beefeater at The Wilson Motor Inn, Blanshard at Courtenay.

MINIATURE WORLD—EMPRESS HOTEL — See thousands upon thousands of little people act out their parts in over 25 exciting scenes. Open 9 a.m. - 5 p.m. including Sunday. Special family rates. 385-9731.

ROYAL LONDON WAX MUSEUM—At the Inner Harbor. 470 Belleville, 338-4461. 10 a.m. to 5 p.m. including Sunday.

CLASSIC CAR MUSEUM AND GIFT SHOP, 813 Douglas St. (behind the Empress), 9 a.m. to 6 p.m.

UNDERSEA GARDENS—World's most beautiful garden at the bottom of the sea. 10 a.m. 'til 5 p.m.; Inner Harbor.

THE PERSIAN ROOM, CENTURY INN—Make reservations now for Thursday, Nov. 2nd. Epicurean Night in the exotic Persian Room featuring "Beef Wellington." Phone 383-1151. Bev Gore-Langton at the keyboard.

MUSEUM OF ILLUSION—A mystifying mansion that will test your curiosity. Located one block from Parliament Buildings, 327 Belville, across from C.P.R. Docks.

Air Canada Uses Tri Star Planes

MONTREAL (CP) — Air Canada has announced its first 257-seat Tri Star airplane will servjce the Toronto-Miami route beginning Feb. 15, next year.

A second Tri Star will be put in:o operation a month later between Montreal, Toronto and Vancouver, the company said.

Air Canada has ordered 10 Tri Stars and expects to have all in service by 1974.

The company also is introducing a weekly DC-8 all-cargo service to Los Angeles. The aircraft, which can carry up to 80,000 pounds freight, will start flying the route Nov. 3 the release said.

SAANICH PENINSULA ARTS AND CRAFTS
ART SALE
HILLSIDE SHOPPING MALL
October 30 - November 4

PRIME ROAST SIRLOIN OF BEEF
Terra Cotta Room Nightly
$4.95 Per Couple
Dominion HOTEL
700 Block Yates 384-4136

MEMORIAL ARENA
TUESDAY
Recreation Skating
10:30 a.m. - 12 noon
Tiny Tots
1:30 p.m. - 3:00 p.m.

Luncheon Special
THE ORIGINAL
Chinese Smorgasbord
12 NOON - 2:30 MON. - SAT.
$1.49
LUNCHEON
OVER 15 SPECIAL DISHES
Lee's CHINESE FOOD
1410 BROAD ST.
(NEAR CITY HALL)
Open Mon. to Thurs. 12 'til 1 a.m.
Fri. and Sat., 12 'til 2:30 a.m.
Sun. 5 p.m. to 10 p.m.
Complete Catering Service
Free Home Delivery
385-6764

Shangri La
CHINESE FOOD Delivery
384-7811
732 Johnson
TRY US!

GEM Theatre Sidney
The Godfather
Color by Technicolor MARLON BRANDO
WARNING: Fictitious story of a best seller; contains brutality and offensive language.—R. W. McDonald, B.C. Director
TONIGHT AT 7:45

the King's Den
restaurant 388-4488
QUEEN VICTORIA INN
655 Douglas St. (Opp. Thunderbird Park)
SERVING BREAKFAST, LUNCH, DINNER
FEATURING VICTORIA'S FINEST CUISINE
OPEN MON. thru SAT. 7 A.M. 'til 12 MIDNITE
SUN. 7 A.M. 'til 10 P.M.

THIRD BIG WEEK
FANTASTIC PHOTOGRAPHY OF IRISH SCENES AND A SUPER ANGRY SEA
WINNER OF 2 ACADEMY AWARDS!
BEST SUPPORTING ACTOR—JOHN MILLS
BEST CINEMATOGRAPHY
A STORY OF LOVE
David Lean's Film of
Ryan's Daughter
Starring ROBERT MITCHUM • TREVOR HOWARD • CHRISTOPHER JONES
JOHN MILLS • LEO McKERN and SARAH MILES
Original Screenplay by ROBERT BOLT Produced by ANTHONY HAVELOCK-ALLAN
Mon. through Fri. at 8 Only. Saturday Only at 6:15 and 9:05. Closed Sunday.
OAK BAY 598-2213
Mature Entertainment WARNING—Several scenes of simulated sex.—R. W. McDonald, B.C. Director
Adults $1.75; Students $1.50; G.A. Members $1.60.

"He did it his way" with the world's most beautiful women.
BURTON IS 'BLUEBEARD'
ALEXANDER SALKIND presents
RICHARD BURTON as "BLUEBEARD"
Also starring RAQUEL WELCH
with VIRNA LISI
Mature Entertainment Warning: Some scenes of nudity and violence
Doors 1:00 p.m.
Feature 1:30, 4:00, 6:30, 9:15.
Last Comp. Show 8:45
ODEON 2
720 YATES STREET 383-6513

STARTS TONIGHT
James Coburn
THE HONKERS
Mature Entertainment Warning: Some brutality and swearing
PLUS
Sophia Loren
LADY LIBERTY
Mature Entertainment Warning: Frequent swearing and coarse language
Doors 6:00 p.m.
Honkers 6:15 - 9:30 — Liberty 8:00
ODEON 1
720 YATES STREET 383-6513
STARTS FRIDAY
"THE OTHER"

Barbra Streisand — Omar Sharif
HAIDA
808 YATES 382-4278
FUNNY GIRL
Doors 6:15 General
Shows 6:30 - 9:10

Winner 1972 Cannes Film Festival Jury Prize Award
SLAUGHTERHOUSE-FIVE
COUNTING HOUSE CINEMA 1
Broad at Broughton 383-3434
With Michael Sacks and Ron Liebman
Warning: Occasional coarse language and swearing — B.C. Director.
SHOWS 7:00-9:15

CLAUDE CHABROL'S
THE BUTCHER
"ONE OF THE BEST SUSPENSE FILMS OF THIS OR ANY OTHER SEASON."
—Rex Reed, New York News
fox cinema
quadra at hillside 382—3370
General Entertainment
Nightly 7 and 9

MOVIE GUIDE
Two Young Runaways and a Guardian Lion . . .
An Incredible Adventure
WALT DISNEY productions'
NAPOLEON and SAMANTHA
TECHNICOLOR
CHILDREN 75c
CAPITOL
806 YATES—384-6811
Monday and Tuesday
Doors 6:30 p.m.
Feature 7:20 - 9:20

"I can't honestly remember the last time I laughed so hard at a movie."—Michael Walsh, Vancouver Province.
14th WEEK
Barbra Streisand Ryan O'Neal
"What's Up, Doc?"
A Peter Bogdanovich Production
TECHNICOLOR®
General Entertainment
ROYAL
805 BROUGHTON—383-6711
Daily at 1:10 - 3:10 - 5:10 - 7:10 - 9:15
Last Complete Show 8:55
Golden Age 50c to 3 p.m.

SOMEONE WARN THE WEST
CHARLIE AIN'T RUNNING NO MORE
Paramount Pictures Presents
A Larry G. Spangler Production
"The legend of CHARLEY"
In Color
MATURE ENTERTAINMENT
"Warning — Some violence and coarse language."
R. W. McDonald, B.C. Director.
NOW AT THE
CORONET
836 YATES ST.—383-6414
Mon. and Tues. Doors 6:30 p.m.
Feature 7:15 - 9:20
Last Complete Show 9:00 p.m.

TODAY AND TUESDAY
Going down his own road...
STEVE McQUEEN
"JUNIOR BONNER"
"Tell 'em Junior sent you"
GENERAL ENTERTAINMENT
ADDED FEATURE
Walter Matthau in the Hilarious Comedy
Technicolor Gen. Ent.
"KOTCH"
Directed by Jack Lemmon
TILLICUM Drive-In
BURNSIDE AT TRANSCUM—383-7324
GATES 7:30
SHOW 8:00

TONIGHT—8 P.M.
UVIC THEATRE PRESENTS
"ONE FLEW OVER THE CUCKOO'S NEST"
at
PHOENIX THEATRE
Tickets $2.00 - Students $1.00 (Sun. thru. Thurs.)
Phone 477-4821

Wig & Dickie Cabaret
THE WILSON MOTOR INN 850 BLANSHARD ST.
AT 8:30 P.M.
TUES., OCT. 31
BIG Halloween PARTY
FUN • PRIZES • DRAW
PRIZES AWARDED BY THE JOLLY JUDGE
COSTUME OR REGULAR DRESS
Admission $1.50 per person — 385-6787
RESERVATIONS RECOMMENDED

Voyageur
7-Day Weekly Voyageur Special
SPARERIBS IN BARBEQUE SAUCE
Salad, baked potato, Brussel sprouts, dinner roll, butter and coffee
$2.85
Open 7 a.m. 'til Midnight
RESERVATIONS 652-1146
Use Your Esso Card
Voyageur RESTAURANTS
Pat Bay Hwy. at Mt. Newton X Rd.

Promises! Promises! Promises!
. . . You don't have to PROMISE her a fur coat but, PROMISE to take her to
Lunch or Dinner
at the
McPherson
SEAFOOD and STEAKHOUSE
LUNCHEON SPECIALS
(A) Soup, Sandwich, Beverage $1.00
(B) Soup, Steak Sandwich, Beverage $1.95
RESERVATIONS 388-4741
Government and Pandora (Centennial Square)

PLIMLEY
ESTABLISHED 1893
Special
BRAKES - BRAKES
MINI FULL SET OF BRAKE SHOES $24.95 MINI
Hydraulics Extra
REAR WINDOW DEFOGGER
Custom Installed in any model car.
100% improved rear vision.
$24.95
FIRESTONE SPECIALS
NYLON SNOW TIRES INSTALLED
520 x 10
550 x 12
560 x 15
$18.95
YOUR SPORTS CAR HEADQUARTERS
AT PLIMLEY On Yates 382-9121

The Victoria Symphony Orchestra
Presents
THE YOUTH CONCERT SERIES
LASZLO GATI, CONDUCTOR
THE FIRST OF A SERIES
BOYDE HOOD — TRUMPET SOLOIST
Tuesday, October 31, 1972
Italian Girl in Algiers — Overture — Rossini
Peer Gynt Suite No. 1 — Grieg
Concerto for Trumpet and Orchestra — Hummel
Soloist Boyde Hood, Trumpet
Romeo and Juliet — Overture Fantasy — Tchaikovsky
Italian Capriccio — Tchaikovsky
CHRIST CHURCH CATHEDRAL
7:30 p.m. 4 Concerts $6.00
Single Admission $1.50

"The Valachi Papers"
From the deposition of Joe Valachi to the Senate Committee investigating Organized Crime.
Giuseppe Masseria (Boss)
Giuseppe Masseria (Boss)
Steve Ferrigno (Soldier)
Salvatore Maranzano (Boss)
Gaetano Reina (Underboss)
Tony Bender (Lieutenant)
Joseph Valachi (Soldier)
Dominick Petrilli (Soldier)
Salvatore Maranzano (Boss of Bosses)
Lucky Luciano (Boss)
Gaetano Gagliano (Boss)
Joseph Profaci (Boss)
Vincent Mangano (Boss)
Joe Buona (Boss)
Vito Genovese (Underboss)
Albert Anastasia (Underboss)
Mature
Warning — Coarse language, swearing, and brutality.
R. W. McDonald, B.C. Director.
DINO DE LAURENTIIS presents
CHARLES BRONSON
LINO VENTURA in A TERENCE YOUNG Film "THE VALACHI PAPERS"
JOSEPH WISEMAN JILL IRELAND WALTER CHIARI GERALD S. O'LOUGHLIN AMEDEO NAZZARI
Screenplay by STEPHEN GELLER Based on the book "The Valachi Papers" by PETER MAAS
Music by RIZ ORTOLANI From Columbia Pictures
STARTS FRIDAY!
HAIDA
808 YATES STREET
382-4278
The Valachi Papers
Fact not fiction.

B.C.

MARMADUKE

"A man's best friend wouldn't steal his chair!"

THE FAMILY CIRCUS

"People who don't give me anything get turned into a FROG!"

GARDENING
hilda beastall

Music, Vegetables --Seaweed Helps Both

A useful mulch to spread over the entire vegetable plot is seaweed. It has everything needed for plant growth including every trace element known so far. Others may be present, but until scientists know a few more exist they cannot claim their presence.

This fall, supplies of seaweed are available to gardeners who are unable to gather their own requirements. Through the initiative and energy of members of Mount View High school band, ages 16 to 18, seaweeds of the various kinds are being gathered from the beaches, chopped into short lengths and loaded into 100-pound-size potato sacks which they deliver for 75 cents.

I want to emphasize that the 100-pound-size does not indicate the weight of the seaweed, only the quantity by bulk. A sack of freshly gathered seaweed, still wet, will feel heavier than the same quantity when some of the moisture has drained away.

As suggested previously here, the vacant ground need not be dug thoroughly at this time if it is covered with a natural barrier to the harmful pounding of rain during winter.

Each week another space occurs in the vegetable plot as root vegetables are lifted for use, and a cabbage or two join them for the abundant variety of fresh produce used daily in the home. Spreading seaweed in any quantity will add much needed humus as well as the other benefits for plant growth, and you can do a patch at a time.

The salt water on the surface of seaweed is not harmful to plant, and the moisture content is less saline. No mulch should be spread over the crowns or exposed parts of any plant here on the coast, for the alternate warmth and coolness of our normal winters will soon cause decay.

Preparation for next spring begins now with improvement of the soil. Since vegetables take much from the soil to produce the crops we eat, it makes sense to put back each year the best materials to make humus for the following year.

Barnyard cow and horse manures, cut bracken, dried grass, spoiled hay, and seaweed — all are good, either alone or mixed as in a huge compost heap. Or taking the easier one-handling method, forked over the ground as a mulch.

If you don't want any of these things exposed, sprinkle soil from beside the mulched areas. It all comes back to you in spring.

The Mount View High band members are eager to take orders for delivery of seaweed. Phone 479-5003 day or evening. Orders will be grouped for delivery on Sundays.

This project has been used by the band for several years to finance a band trip to northern points in the province during winter. In this way, these young people are taking their music to isolated areas of British Columbia possibly not blessed with either population or the talent we have here, but certainly not lacking enthusiasm and appreciation.

Music and vegetables both to benefit from using seaweed from the beaches — throw in a couple of dozen young musicians with an objective ahead — it's bound to succeed!

PEANUTS

BROOM-HILDA

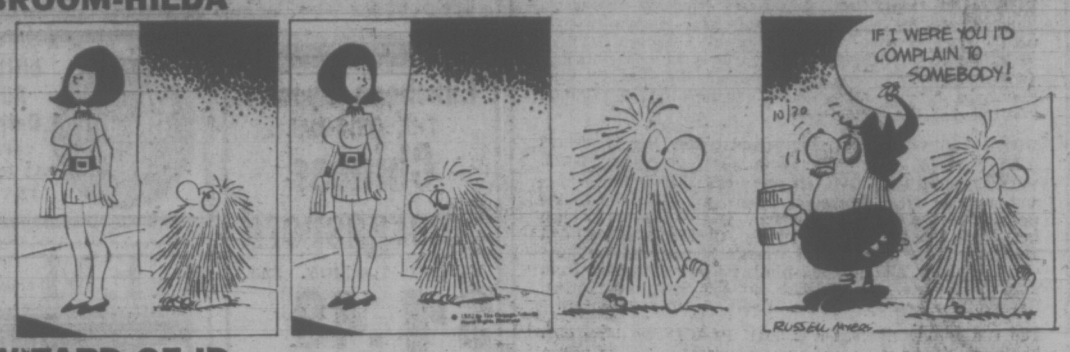

WIZARD OF ID

APARTMENT 3-G

MISS PEACH

EB AND FLO

POLLY

NANCY

MUTT AND JEFF

MARK TRAIL

CRYPTIC CROSSWORD

ANSWER TO FRIDAY'S PUZZLE

Answer to Friday's Puzzle

ACROSS		DOWN	
1 Apex	20 Befriend		5 Trim figure
3 Letterer	21 Ogre		6 Rodeo
8 Peel	22 Treasure		7 Rare
9 Reminder	23 Eros		10 Steamships
11 The other foot			12 Crickets
13 Titian	DOWN		15 Integer
14 Uglier	1 Appetite		16 Coiner
17 Aristocratic	2 Element		18 Rifle
	4 Eyelet		19 Abet

CLUES

ACROSS

3 Youth upsets girl's pint (9)
8 No weed encouraged in this garden (4)
9 The majority in some societies (6-3)
10 L. Spoon a compound of venom (6)
11 Tells you how to play for a goal (5)
14 They run straight to the middle in circles (5)
15 Pans round for a quick shot (4)
16 Hundreds swallow oil emulsion for tummy upset (5)
18 — yet mostly yours! (4)
20 Speak about tax on nothing (5)
21 A place to stop and play
24 Support a form of drug to start with (6)
25 Kind of spirit to raise spirits? (9)
26 Common by-line of many a poet (4)
27 Demented posse sets off (9)

DOWN

1 Dispenser of a little spice before fight (9)
2 Knotted handerkerchiefs, for example (9)
4 Novel place — like Alice? (4)
5 Kind of column featured in the edition I consult (5)
6 Beds for hens? (6)
7 Not any compound of light gas (4)
9 Item for discussion torn apart in front of Opticians Union (5)
11 Restore a remedy (5)
12 Resulting in giant line going bust (9)
13 Sound as a bell, at last coming into view (9)
17 We expect him to tickle us (5)
19 Condescends and bowls (6)
22 Merchandise well worth having? (5)
23 Revealed by final solution, too (4)
24 Long tree? (4)

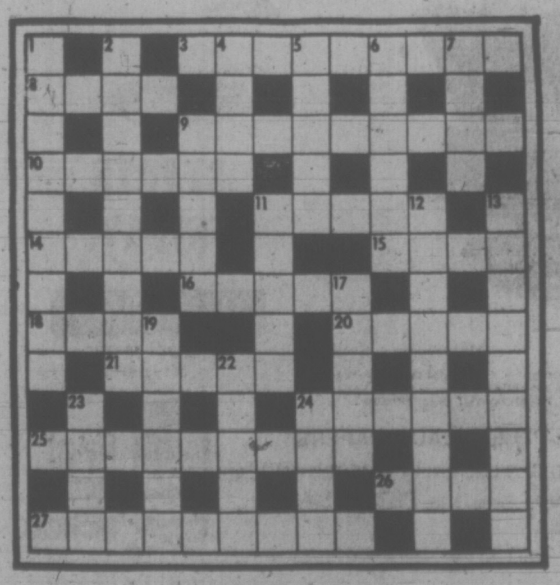

SOLUTION TUESDAY

The Bridge Expert

By FRED KARPIN

In today's deal, our South declarer took three finesses at his game contract. To make his game, all he needed was for one to be successful. But, as luck would have it, all three finesses lost. In the post-mortem analysis, it was revealed that the contract could have been fulfilled without resorting to any of the finesses.

NORTH
♠ 4
♡ J 10 5 3
◇ A Q 7 5
♣ A Q 8 3

WEST
♠ J 10 9 8 3
♡ K
◇ J 4 3
♣ J 9 6 2

EAST
♠ A 7 6 2
♡ 8 7
◇ K 10 9 8
♣ K 10 4

SOUTH
♠ K Q 5
♡ A Q 9 6 4 2
◇ 6 2
♣ 7 5

The bidding:

North	East	South	West
1 ◇	Pass	1 ♡	Pass
2 ♡	Pass	4 ♡	Pass
Pass	Pass		

Opening lead: Jack of ♠.

West's opening lead of the spade jack was taken by East's ace. To trick two, East returned a spade to South's king, a diamond being discarded from dummy.

South decided that his best play would be to take three finesses, in hearts, diamonds, and clubs. At trick three, he led a low diamond and finessed dummy's queen. Upon winning the trick with his king, East returned a diamond, the board's ace winning the trick. The jack of trumps was then led, and the finesse taken against east's hoped-for king. Again declarer was unlucky, for the finesse lost.

When West now played back a club, declarer put up dummy's queen. As is evident, East captured the trick with his king, for the setting trick.

As declarer played the hand, his chances of fulfilling the contract were excellent. But he had a superior line of play available.

After winning the second trick, he should have laid down his ace of trumps. As luck would have it, he would have caught West's singleton king, and his troubles would now be over. But suppose he had not caught the singleton king, and that both opponents had followed suit with low trumps?

He would next cash the spade queen, discarding either a club or a diamond from dummy. Spades would now be eliminated from both the North and South hands. A trump would then be led. If East had the trump king, he would be end-played, for either a club or a diamond return by him would give declarer a free finesse. And a spade return instead would enable declarer to discard a club or a diamond while simultaneously ruffing the trick in dummy.

What it actually boils down to is this: the cashing of the trump ace will be the winning play whenever West has the singleton king; and will be the losing play whenever East was dealt the three outstanding trumps. The latter is less likely to occur than the former.

FUN WITH FIGURES

By J. A. H. HUNTER

Ann pointed to a photo in the book. "That must be Glen," she sad. "I'm trying to figure out how old he is now."

"Easy," Mike told her. "He's two years older than three times what you get if you multiply together the two figures of his age."

How old would Glen be?

(Answer tomorrow).

Friday's answer: Square had 16 numbers, 4 to 19.

Thomson Takes Australian Open

ADELAIDE (AP) — Australian Peter Thomson, with a record-equalling 68, won his third Australian open golf tournament in a playoff with David Graham at Kooyonga course Sunday.

Graham, with a disastrous seven on the first hole, never recovered and finished with a 74.

Pat and her 'home' for two years

There Was an Old Woman Who Lived in a Car . . .

SAN FRANCISCO (AP) — A 60-year-old woman has lived in her car in a local parking lot for more than two years because she "just got caught in a web of circumstances."

"If anyone had told me I'd be in this, I would have told them they were off their rocker and I guess some people think I am, having stuck here this long," Pat Macfarland said in an interview.

But the curbside dweller may never have to spend another night sleeping in an upright position behind the steering wheel of her 1963 Buick—the seat she's called bed for almost 2½ years.

News stories about Mrs. Macfarland's plight aroused the good samaritan instincts of friends she lost tbuch with when her troubles began.

George Husack, a local automobile lease manager, said he and other old friends of Mrs. Macfarland have put up rent for an apartment.

She is separated from her husband of 35 years, Donald Macfarland, and was moving to San Jose in July, 1970, when she heard he was critically ill. Her money and resources were exhausted on hospital bills, and although her husband survived, he remained disabled and she was left to fend for herself, she said.

She parked her car at Aquatic Park and has remained in the area since.

Action, Not Talk Urged For Science Progress

OTTAWA (CP) — Scientific progress in Canada needs less talk and more action, a national forum on science policy was told today.

"Study and debate without action is a waste of effort and resources," said Dr. M. Bachynski.

"Unfortunately a great emphasis in recent years has been placed on study and debate. The need now, however, is for workable, constructive recommendations and suggestions for action."

Dr. Bachynski made the remarks in the keynote speech opening a two-day forum organized by the Association of the Scientific, Engineering and Technological Community of Canada (Scitec).

He listed four areas where science can make a much-needed contribution to society if scientists come up with concrete proposals for action: Soaring health costs, pollution control, ocean development and accident prevention.

"Health and welfare account for 24 per cent of the federal budget and if education is added we are dealing with close to half of the provincial expenditures.

"Surely new science and technologies such as computers, instrumentation, systems engineering and communications can be used so as to improve these services and to reduce their costs.

"More effective utilization of our environment will require a great deal of new science and technology or more intelligent application of existing knowledge.

"Canada probably has more oceans around us and more space overhead than any other nation. Yet we have done little to develop the potential of the oceans and we are just beginning to use space for resources exploration, pollution monitoring and communications.

"Personal safety and prevention of accidents is an entire field where developments in science and technology can make massive contributions.

"It is towards solutions of these types of problems that our thinking should be directed rather than to study and debate."

A text of his remarks was given to the press before delivery.

HAUNTED HOUSES CREAK TO LIFE

WHEATON, Ill. (AP) — Nearly 100 old buildings across the United States are being turned into haunted houses in a Halloween program designed to provide teen-agers with a "positive" off-the-street activity for the holiday.

The organized spooking is sponsored by Campus Life clubs, a division of Youth for Christ, an interdenominational organization with headquarters here.

The haunted house project started several years ago when vacated old houses, barns, warehouses and other structures were transformed into terrifying mazes.

Club volunteers in monster makeup lunged out of the shadows.

Last year 500,000 teen-agers went through 89 haunted houses and about 750,000 are expected this Halloween, says Clayton Bauman, director of the Campus Life high school pupil program. A typical haunted house is in Libertyville, a northwestern suburb of Chicago.

"We have a spider man, a pendulum swinging over a victim, a funeral room and all kinds of monsters," says Paul Veerman, co-ordinator of the project.

TOP FILM CANADIAN

NYON, Switzerland (Reuter) — Sur Vivre, a film about physically handicapped people made by Canadian Yves Dion, won first prize at the international film festival here, the organizers announced today.

Second prize was won by Noriaki Tsuchimoto of Japan for his Minimata.

NDP's King 'Autocratic'

Conservative house leader Scott Wallace says a letter written by Labor Minister William King to a Christian who doesn't want to be forced to join a union brands the minister "high-handed and autocratic."

Wallace said King prevented him from raising the matter of conscientious objection to joining a union by adjourning and ending Friday's debate of a bill introduced by Socred James Chabot which would have allowed people of religious conviction to pay an amount equal to union dues to charity instead.

Wallace said King's letter displayed "a total denial of what democracy is all about: a person's basic right to opt out according to the dictates of conscience."

J. Soukoreff of Vancouver had written to the government asking to be exempted from union dues on grounds that as a Christian he was "unequally yoked together with unbelievers."

King's letter replied in part:

"May I suggest to you that your assertion that labor legislation is unfair to Christians is presumptuous and borders on bigotry."

"As one who belongs to a Christian denomination and believes in the basic structure of trade union organizations, I object to the inference contained in your charge. Christian conscience is a matter of individual interpretation. Christianity, what's more, has been used over the years to clothe many questionable philosophies."

"I do not accept that the democratic process existing in political organizations, trade union organizations, or social organizations provides a valid area for opting out of majority consensus decisions on the basis of individual Christian conscience," the letter said.

Nixon Linked to Labor Pitch

Washington Post

WASHINGTON — A pamphlet denouncing Democratic presidential candidate George McGovern, ostensibly published by a labor organization, actually was paid for and mailed out by President Nixon's campaign committee.

Entitled Why Labor Can't Support George McGovern, the document originally was sent to delegates to the Democratic convention in mimeographed form and then printed as a pamphlet and mailed to union members across the country.

The post office box number in Washington given on the pamphlet as the address of Labor for America is listed to Mrs. M. Ambrose of 1730 Pennsylvania Ave., an office of the Committee to Re-Elect the President.

Mrs. Myles Ambrose, a worker for the Nixon campaign committee and wife of the assistant attorney general in charge of enforcing narcotics laws, acknowledged Saturday that she took out the post office box.

"Bernie DeLurie asked me to," she said.

DeLurie heads the labor division of the Nixon re-election committee.

An official of the justice department's fraud squad, who asked that his name not be used, "for obvious political reasons," said the pamphlet may violate a section of the federal corrupt practices act.

This is a "logical extension" of "sabotage" by the Republicans, said Kirby Jones, McGovern's press secretary.

He added that the pamphlet stems from the same type of political morality responsible for the bugging of Democratic headquarters at the Watergate hotel.

Labor for America committee is registered as a political committee with the U.S. general accounting office and is located in the Baltimore Teamsters Union building at 600 Washington Boulevard in Baltimore.

McGOVERN KEEPS UP PRESSURE

WASHINGTON (AP)— President Nixon and Senator George McGovern plan to spend the final full week of the presidential election campaign much as they have from the start, with Nixon making few, but selected appearances, and McGovern trying to do as much campaigning as possible.

McGovern and his running-mate Sargent Shriver continued to trail Nixon and Vice-President Spiro Agnew in the polls. The Yankelovich poll Sunday gave Nixon a 26-point edge over McGovern and the Gallup poll Sunday gave Nixon a 23-point margin. With

The final Yankelovich survey, conducted for the New York Times and Time magazine, gave Nixon 56 per cent of those polled to 30 per cent for McGovern The Gallup poll gave Nixon a 59-to-36 per cent margin.

A McGovern aide said today that a private Republican poll of 33 states showed McGovern had gained substantial ground, to within 12 points of the president.

President Nixon charged in a radio address from the White House Sunday that McGovern's proposed cuts in military spending "would drastically slash away not just the fat but the muscle of our defence."

"The day the United States becomes the second-strongest nation in the world, peace and freedom will be in deadly jeopardy everywhere . . . ," he said.

McGovern said in a telethon broadcast in Connecticut, Massachusetts and Rhode Island Sunday that Nixon and presidential adviser Henry Kissinger have "literally been begging for a settlement" of the Vietnam war, adding: "I'm glad they did."

MAVERICK. FOR TOUGH CUSTOMERS.

When you're buying a car, you like to make sure that you get your money's worth. And Ford has one of the best choices. Ford Maverick, built to offer solid value.

Maverick is a practical size. Small enough to be easy to handle and to park. Yet big enough so that you can feel comfortable on the highway.

Inside, there's plenty of room for adult Canadians. There are full width seats covered with attractive cloth and vinyl fabric. Colour-keyed carpets are standard.

Maverick is designed to take tough driving in stride. Maverick has strong, durable unitized body construction. The brakes are self-adjusting. The muffler is double-walled. Inner fenders and zinc coated underbody parts help protect against corrosion and rust. In fact, every Maverick goes through six steps during which a preservative, primers, and enamels are applied. Maverick is built to keep its good looks through hot summers and rough winters.

With Maverick you get a choice of three models—the Maverick 2-door Sedan, the sporty Maverick Grabber, and the larger Maverick 4-door.

And it's nice to know that every Maverick comes equipped with strong steel guard rails in the side doors, a dual hydraulic brake system with warning light, an energy absorbing bumper system, and a full complement of all the other Ford Motor Company Lifeguard Design safety features.

These are some of the values you'll find in every Maverick we make. We believe they show that Maverick can meet the demands of the toughest customer.

For more details, see the man who is best qualified to provide them, your Ford dealer.

FORD MAVERICK Ford

Maverick 2-door Sedan

Certain items shown are optional at extra cost.

Laws Facing Axe

By HAROLD MORRISON

LONDON (CP) — "Beheading having long since fallen into disuse as a method of execution, the section is obsolete," the bewigged justices of England and Scotland solemnly concluded.

Burdened with the task of plucking out obsolete laws from Britain's ancient and weighty statutes, the joint law commissioners propose the repeal of 258 specific acts, including a section of the 158-year-old treason law which deals with beheading.

Not that Britain is about to bring back capital punishment—far from it. The law commissioners, noting that the 1814 act empowered the king to behead rather than hang treacherous subjects, simply observed that beheading is no longer in use. So that section can be ditched safely.

For seven years the law commissioners inspected the statute books, going back as far as the 13th century. Each decision was weighed with legal exactitude, brushing aside the political storms that changed the course of history.

YIELDED TAX RIGHT

The tax act of 1778, relic of the American war of independence, renounced the right of Crown and Parliament to impose taxes on North American colonies. This act, the commissioners simply noted, "is no longer of practical utility."

Proposed for removal also are parts of the 1774 law which gave George III the power to tax Quebec innkeepers and entertainment houses £1 16 shillings a year.

A significant reflection of the industrial revolution is the conclusion that the 1867 law regulating horse-drawn vehicles, tramcars and trolley vehicles in London is no longer required.

"These forms of public transport no longer exist in London," the commissioners observed.

In the same way they decided there is no further need for certain provisions dealing with restrictions on the movement of carts, carriages and livestock during the hours of divine service on Sundays.

With the practice of floating timber having fallen into disuse, they considered that an 1813 Scottish law regulating the floating to prevent bridge damage is obsolete. But a bit concerned that practices may change, the commissioners cautiously added: "If it were ever revived, the Scottish law of reparation is adequate to deal with any problems of damage to bridges which might result."

COVERED WIDE FIELD

Over the centuries British laws cast their nets widely. They covered not only crime, treason, blasphemy and the regulation of business but also religion, politics and even the question of whether a woman can lay claim to the throne.

It took legislation in 1554 and 1556 finally to dispose of the contention that a woman as such was barred as sovereign and the commissioners decided this kind of act is no longer needed.

Neither was a section of 1662 legislation which imposed a £5 fine for "an ecclesiastical offence," such as failing to perform certain religious services.

Many of the proposed statute-book eliminations, which require an act of Parliament, have little meaning for the current generation. But here and there, a remark is made on a sidelight of history that still has shattering impact, such as the Ulster crisis.

"The Settlement of Ireland Act 1695 is no longer needed," the commissioners said. "Apart from a provision which is repeated in the Treaty of Union, the act consists of obsolete provisions directed against the pretensions of the Dublin 'Parliament' of 1689 which convened under James II's banner."

The word "settlement" still echoes through the six counties while the toll of death increases.

Industrial Hygiene Program Stressed

VANCOUVER (CP) — A logging executive says that management and labor should put less emphasis on bargaining and get together to introduce an effective industrial hygiene program and make it work.

Ignoring safety precautions is costly to both the worker and employer, William Moore, president of W. D. Moore Logging Co. Ltd. in Winter Harbor, told about 600 delegates to a Workmen's Compsensation Board of British Columbia conference on health and the industrial environment.

Woodward's Food News

HOME GROWN B.C. QUALITY

Breakfast...should be hearty

Fuel for the Day Gets You Going

Many Canadians make the mistake of starting their day with a quick cup of coffee or a hastily eaten piece of toast with reason that they haven't time or the mistaken reason that a "light breakfast" is one of the better ways of weight control. Well, getting up earlier is about the only thing you can do about giving yourself time to eat a better breakfast but more and more health experts are telling us that a small meal to start the day and a large one to end it is the wrong way around. The energy needed in the morning "work load" whether it is housework, house building, or school house work is much more than normally needed after supper. So give yourself a little more time in the A.M. and try some of our suggestions for "hearty breakfasts" that will taste great and put you in a better mood to "face-the-world."
Try it . . . you'll like it!

All Week Grocery Features

BLUE RIBBON
Coffee Regular or fine Grind. 1-lb. bag 89¢

GARIBALDI HAMBURGER
Helpers 5 varieties. Pkt. 49¢

ARDMONA
Fruit Apricots, Pears or Peaches. 14 fl. oz. tins 2 for 49¢

QTF AUSTRALIAN
Pineapple Crushed, or sliced tidbits. 14 fl. oz. tin 2 for 47¢

GREEN GIANT FROZEN
Vegetables Boil in Bag. 9-oz. pkts. 2 for 69¢

SOUTHERN SUN GRAPEFRUIT
Juice 32 fl. oz. bottle 49¢

REFRESHING
Pepsi Cola 26 fl. oz. bottle Plus deposit 5 for 1.00

CHEF BOY AR DEE
Dinner Spaghetti with meat or mushrooms. 1-lb. 3-oz. carton 59¢

Dill Pickles 32 fl. oz. jar 79¢

AYLMER
Beets Whole rosebud, Shoestring or Harvard Diced. 14 fl. oz. tins 4 for 89¢

JELL-O
Mini Puddings 4 varieties. 4—5-oz. pkts. 4 for 59¢

HEINZ STRAINED
Baby Food Except meats, 4¾-oz. tins 4 for 49¢

CARNATION EVAPORATED
Milk 1-lb. tin 2 for 39¢

NORWAY CROWN SMOKED BRISLING
Sardines In olive oil, 3½-oz. tin 27¢

KING OSCAR
Kipper Snacks 3¼-oz. tins 3 for 79¢

ARCTIC POWER LAUNDRY
Detergent Bonus pack, 6½-lb. carton 1.99

ZEE FAMILY BATHROOM
Tissue White or coloured, 4-roll pack 59¢

JOHNSON'S
J Cloths Assorted colours. Pkt. of 12 57¢

Breakfast Variety Key to Interest

Why be stuck with the idea that you can't have certain foods for breakfast. One fellow we know saves his dessert from the night before (because he's too full then) and has it for breakfast (his favourites are chocolate pudding with sliced bananas and apple crisp with cream!) Steak and eggs is considered a great ranch breakfast and maybe a little rich for your palate (or your budget) but a ground beef patty served with your favourite eggs or some mushrooms or fried tomatoes is a great way to kick the early morning blues. Approach breakfast with a whole new outlook and add an imaginative touch to your breakfast favourites. Here we've listed a few ways of adding interest to plain old scrambled eggs.

- Grated cheese or cubes of soft cheese, folded into egg mixture when partially done.
- On orange, tomato, pineapple or apple French toast with sausages.
- Cooked with cubed or diced ham, bacon, luncheon meat, chicken or chicken livers.
- Cooked with chopped drained, canned or fresh tomatoes and/or canned cream style corn, peas, diced onions, sliced mushrooms, etc.

WOODWARD'S B.C. FRESH
Large Eggs Grade A dozen 53¢

BURNSHIRE
Sausage 1-lb. pkt 75¢

Don't Forget These

JUBILEE LUNCHEON
Meat 12-oz. tin 3 for 1.00

WOODWARD'S
Australian Currants 2-lb. bag 65¢

ROBINSON'S RED
Maraschino Cherries 16 fl. oz. jar 79¢

WOODWARD'S SUPREME CHOICE
Tomatoes 28 fl. oz. tins 2 for 69¢

CLARK'S CHOICE
Cream Style Corn 14 fl. oz. tins 2 for 35¢

VAN CAMP
Beans with Pork In tomato sauce. 48 fl. oz. tin 49¢

NEW!!! BURNS FOR TWO/THREE HOURS
Pine Mountain Fire Logs Box of 6 4.95

NEW PINE MOUNTAIN NATURAL OR COLOURED
Fire Logs Burn for two/three hours. Each 85¢
Box of 6, 4.95

PALMOLIVE
Liquid Detergent 24 fl. oz. bottle 79¢

CULINARY HINTS BY MONA BRUN

Informal, informative, and interesting . . . the cooking segment of the Jean Cannem Show is just that. Each Monday, Wednesday, Thursday and Friday, Mona Brun guests on Jean's program, bringing with her many scrumptious recipes and helpful culinary tips. Be sure to watch this program, on CHAN 8 TV at 11:00 a.m.

Homemade Apple Pie A Favorite Anytime

On a crisp cold day, what could be more inviting or tantalizing than to be greeted by the spicy and savoury aroma of a homemade apple pie, just out of the oven. The flavour of using fresh apples is unmatched, and with apples now so plentiful, there's no excuse for not baking several for your family (This is also an excellent way of making good use of apples from Hallowe'en) Top off a slice of piping hot pie with a scoop of ice cream a touch of whipped cream or a piece of cheese . . . mmm, delicious!

Mona's Favourite Apple Pie

Pastry—1 recipe. ¾ to 1 cup sugar, 1 to 2 tbsp. flour, ½ to 1 tsp. cinnamon, ⅛ tsp. salt, 4 to 5 cups apples, peeled and sliced, 1 tbsp. lemon juice, 2 tbsp. butter.

Prepare pastry and roll out undercrust; fit into a 9-inch pie pan. Combine sugar, flour, cinnamon and salt. Spread half of this mixture over pastry lined pan. Add apples and sprinkle remainder of mixture over the apples . . . and dot with butter. Roll, Sprinkle with lemon juice fit and seal upper crust. Bake on lower shelf in a hot oven (425 degrees F.) for 30 to 40 minutes.

Try a variation: using pineapple. Decrease apples to 2 to 3 cups. Add 1½ cups well-drained crushed pineapple and ½ cup broken walnuts.

STORE HOURS

9:30 a.m. to 6 p.m. Mon., Tues., Wed. and Sat.
9:30 a.m. to 9 p.m. Thurs. and Fri.
All Stores Open Six Days a Week
Shop 'til 9 Thursdays and Fridays at All Woodward Stores.

Check These Features

McCAIN'S FROZEN WESTERN STYLE
Hash Brown Potatoes 2-lb. bag 35¢

FROZEN
Eggo Waffles Ready for the toaster. 11-oz. pkt. 43¢

AUNT JEMIMA FROZEN
French Toast 9-oz. pkt. 53¢

WOODWARD'S SUPREME
Pancake and Waffle Mix Buttermilk or whole wheat. 3-lb. pkt. 53¢

ROGER'S
Pancake Syrup 45-oz. bottle 49¢

NORTHERN GOLD
Crunchy Granola Cereal With honey and almonds. 1-lb. pkt. 69¢

Bakery Selections

WOODWARD'S OWN
Danish Coffee Loaf Each 59¢

WOODWARD'S OWN
Walnut Tarts 6 for 65¢

Fresh Produce

Meat and Produce Items Available Tues., Oct. 31st only.

LOCAL GROWN
Cauliflower Snow white heads. Each 29¢

B.C. GROWN MACINTOSH GRADE CANADA COMMERCIAL
Apples Economy pack box 1.79

IMPORTED FROM CALIFORNIA VALENCIA
Oranges Lunch box size 2 doz. 89¢

Quality Meats

GRAIN-FED ALBERTA BEEF
Club or Sirloin Steaks Canada Red, lb. 1.48

SCOTCH
Sausage Something new lb 79¢

SWEET PICKLED
Cottage Rolls Not Smoked. Vacuum packed, lb. 89¢

Woodward's

Prices Effective Oct. 31st to Nov. 4th.
Personal Shopping Only.
WE RESERVE THE RIGHT TO LIMIT QUANTITIES.

386-2121

Victoria Times

Vancouver Island's Largest Shopping Centre in Print

CLASSIFIED ADVERTISING

BOX REPLIES

All replies to private box numbers available from 8:00 a.m. to 5:00 p.m. Monday to Friday inclusive.

Victoria Press Box numbers available on request. Charge $1.50.

OFFICE HOURS

Classified Counter, 8:00 a.m. to 6:00 p.m. Business Office, 8:30 a.m. to 5:00 p.m. Monday to Friday inclusive.

• • •

OFFICE CLOSED SATURDAY

• • •

TELEPHONE HOURS

8:00 a.m. to 5:00 p.m. Monday to Saturday inclusive.

• • •

CLASSIFIED COPY DEADLINES

Regular classified advertisements may be placed at the counter, 8 a.m. to 5:00 p.m. on the day prior to publication, Monday to Friday inclusive. By telephone, 8:00 a.m. to 5:00 p.m., Monday to Saturday inclusive.

All classified semi-display copy must be in the possession of Victoria Press Ltd., 2621 Douglas Street by 12 noon, on the day prior to publication with the exception of that copy for Sunday Colonist must be in by 12 noon Friday.

FULL COVERAGE CLASSIFIED RATES

REGULAR CLASSIFIED LOCAL RATE

One day, 9c per word per day.
Three consecutive days, 8c per word per day.
Six consecutive days 7c per word per day.
1 6-pt. heading or white space allowed to be charged at 5 words.
Minimum advertisement 10 words and $1.00.
Each initial, sign, group or figures and abbreviation counts as one word.

SEMI-DISPLAY LOCAL RATE

Ads requiring a style other than that mentioned above will be charged by the measured agate line (14 agate lines equal 1 inch).
One day, 40c per line, $5.60 inch.
Three consecutive days, 35c per line, $4.90 inch.
Six consecutive days, 30c per line, $4.20 inch.

NATIONAL RATE AND OUT-OF-PROVINCE RATE

Regular classified, 10c per word per day.
Semi-display, 46c per line per day, plus 10% if both type sizes are used.

Birth Notices, $2.00 per insertion for standard message of 30 words or less. 8c each additional word or initial.

In Memoriam notices, Cards of Thanks, Death and Funeral Notices, not exceeding 12 lines, $3.50 first insertion and $2.65 subsequent insertions. Each additional line 35c daily.

Births, Deaths, in Memoriam Notices, Cards of Thanks Personals not accepted by telephone. Single paper rates on request.

SUBSCRIPTION RATES

Wherever carrier service is maintained, $3.00 per month.
By mail—
Canada, $3.50 per month, $10.00 per 3 months, $39.00 per year.
United States, $4.00 per month.
Saturday Only—
Canada, 25c per copy, $13.00 per year.
United States, 30c per copy, $15.60 per year.
Commonwealth and Foreign rates upon request.
Mail subscriptions are payable in advance.
Authorized as second class mail, Post Office Department, Ottawa.
Member Audit Bureau of Circulations.

TERMS OF PUBLICATION

The Victoria Press Ltd. shall not be liable for non-insertion of any advertisement beyond the amount paid for such advertisement.

In the event of an error occuring the liability of Victoria Press Ltd. shall not exceed the charge for the space actually occupied by the item in question.

All claims on error in publication shall be made within 12 hours thereafter and if not made shall not be considered. No claim will be allowed for more than one incorrect insertion nor for errors not affecting the value of the advertisement.

All estimates of cost are approximate. Advertisers will be charged with space actually used.

All advertising copy will be subject to the approval of the Victoria Press Ltd., who reserve the right in its sole discretion to classify, reject or insert copy furnished.

Advertisements must comply with the British Columbia Human Rights Act which prohibits any advertising that discriminates against any person because of his race, religion, sex, colour, nationality, ancestry or place of origin, or because his age is between 44 and 65 years, unless the condition is justified by a bona fide requirement for the work involved.

While every endeavor will be made to forward replies to box numbers to the advertiser as soon as possible, we accept no liability in respect of loss or damage alleged to arise through either failure or delay in forwarding such replies, however caused, whether by negligence or otherwise.

CIRCULATION REPRESENTATIVES

Duncan, Chemainus—
P. J. Rogers 746-6181
Lake Cowichan—
P. Edwards 749-6771
Nanaimo—
R. Lakey 753-2766

United States Representatives
MATHEWS SHANNON and CULLEN, INC.
New York, Boston, Chicago, Detroit, Philadelphia, Pittsburgh, Cleveland, Syracuse, Charlotte, Atlanta, Cincinnati.

DUNCAN BUREAU

262 Station Street (Hamilton Electric Building) Office and telephone hours 1 p.m. to 5 p.m., Monday to Friday inclusive.
PHONE DUNCAN 746-6181

CLASSIFIED SERVICE FOR DUNCAN COWICHAN RESIDENTS

Classified Ads phoned in to our Duncan office 746-6181 before 3:30 p.m. will appear in the following day's papers

PHONE DIRECT
386-2121
TO PLACE YOUR CLASSIFIED AD

NOTICE OF COPYRIGHT

Full, complete and sole copyright in any advertisement produced by Victoria Press Ltd. is vested in and belongs to, Victoria Press Ltd.; provided, however, that copyright IN THAT PART AND THAT PART ONLY of any such advertisement consisting of illustrations, borders, signatures or similar components which is, or are, supplied to Victoria Press Ltd. by the advertiser in the form of engravings, matrices, casts, etc., and incorporated in said advertisement shall remain in and belongs to the advertiser.

CLASSIFICATION INDEX

VITAL STATISTICS
1 Births
4 Card of Thanks
5 Deaths and Funerals
9 In Memoriams
10 Funeral Directors

NOTICES
14 Announcements
16 Catering, Banquets and Reception Rooms
20 Lost and Found
15 Coming Events and Meetings
11 Monumentals
18 Places to Visit
17 Restaurants

EMPLOYMENT
26 Female Help Wanted
21 Male Help Wanted
25 Male or Female Help Wanted
30 Situations Wanted Female
29 Situations Wanted Male
31 Situations Wanted Male or Female
27 Teachers Wanted

BUSINESS SERVICES AND DIRECTORY
36 Business Services and Directory

PERSONAL SERVICES
33 Bands, Musicians and Orchestras
40 Business Personals
43 Dancing
42 Education
71 Music Teachers
39 Personals
32 Trade Schools
38 Travel

MERCHANDISING
83 Aircraft
117 Antiques
78 Bicycles
80 Boats and Marine
65 Building Supplies
93 Cameras, Supplies and Photo Finishing
127 Chicks, Poultry, Hatching Eggs, Supplies
135 Farm Implements
12 Florists
60 Fuel
97 Furniture
120 Garden Supplies
99 Groceries, Meat and Produce
130 Heavy Equipment and Machinery
128 Livestock, Supplies and Events
100 Miscellaneous for Sale
103 Miscellaneous Wanted
109 Miscellaneous to Rent
77 Motorcycles
70 Musical Instruments
125 Pets and Supplies
96 Ranges, Stoves and Furnaces
92 Sporting Goods
115 Swaps
63 Timber
98 TV, Stereo, Radio Sales and Service
112 Wanted to Rent, Miscellaneous

AUTOMOTIVE
164 Auto Body Work and Painting
162 Auto Repairs, Service and Towing
168 Campers and Trailers
166 Cars and Trucks Wanted
150 Cars for Sale
161 Foreign Import and Sports Cars
169 Mobile Homes and Parks
149 New Car Directory
160 Parts, Accessories
158 Tires
154 Trucks and Buses
156 U-Drive and Auto Washing

ACCOMMODATION
185 Convalescent and Rest Homes
175 Hotels
178 Summer Resorts
181 Tourist Accommodation

RENTAL
201 Apartments to Rent, Furnished
200 Apartments to Rent, Unfurnished
203 Apartments Wanted
206 Duplexes to Rent
207 Duplexes Wanted to Rent
202 Furniture to Rent
215 Halls, Warehouses, Stores and Offices to Rent
197 Housekeeping Rooms to Rent
199 Housekeeping Rooms Wanted
211 Houses to Rent, Furnished
210 Houses to Rent, Unfurnished
212 Houses Wanted to Rent
190 Room and Board
191 Room and Board Wanted
193 Rooms to Rent
194 Rooms Wanted

FINANCIAL
155 Automobile Financing and Insurance
233 Mortgage Loans and Insurance
234 Mortgages for Sale
230 Personal Loans and Insurance
235 Wanted to Borrow

REAL ESTATE
280 Acreage for Sale and Wanted
240 Business Opportunities
241 Business Opportunities Wanted
300 Churches
247 Commercial or Industrial Properties
258 Condominiums and Townhouses
253 Country Homes and Properties
270 Exchange Real Estate
290 Farms for Sale and Wanted
261 Garages for Sale, Rent, Wanted
293 Gulf Islands Properties
250 Houses for Sale
245 Houses Wanted to Buy
295 Listings Cancelled
268 Listings Wanted
271 Lots for Sale
294 Mainland and Out of Province Properties
273 Property for Sale
274 Property Wanted
244 Revenue Property
245 Revenue Properties Wanted
285 Up-Island Properties
256 Waterfront Properties

5 DEATHS AND FUNERALS

BALL — In Victoria, B.C., on October 28, 1972, Mr. William Ball, of 230 Oswego Street, aged 71 years, was born in Leicester, England, and was a resident of Victoria for the past nine years, formerly of Regina, Saskatchewan. He is survived by his loving wife Virginia at the residence; one son, Ernest William of Burlington, Ontario; two daughters, Mrs. Alfred (Marguerite) Hunt of Victoria, B.C., and Mrs. Barry (Elaine) Powers of Regina, Saskatchewan; eleven grandchildren; and one brother, Walter Ball of Victoria, B.C. Services will be held at McCall Bros. Main Chapel on Wednesday, November 1, at 10:15 a.m. with the Rev. John Francis officiating, followed by interment at Royal Oak Burial Park. (Flowers are gratefully declined.)

BENNETT — In Victoria, B.C., on October 26, 1972, Mr. William John Bennett, formerly of 288 Cadillac Avenue, aged 85 years, born in Wales, and a resident of Victoria for the past 29 years. He is survived by three sons, William Walter of Vancouver, B.C., Albert John of North Surrey, B.C., and Roy Clifford of Victoria, B.C.; one daughter, Mrs. L. C. (Florence) Webb of Victoria, B.C.; eight grandchildren; three great-grandchildren; and one sister, Mrs. Mary Jane Thomas of Wales. Mr. Bennett was a member of the Britannia Branch No. 7 of the Royal Canadian Legion.
Services will be held at McCall Bros. Main Chapel on Tuesday, October 31, at 3:00 p.m., with the Rev. P. Isles officiating, followed by cremation. (Flowers are gratefully declined.)

CAIRNS: In Victoria, B.C., on October 28, 1972, Mr. Charles Patrick Cairns, age 67 years. Born in Glasgow, Scotland and had been a resident of Victoria for the past 40 years, residing at 3311 Doncaster Drive. He leaves his daughters, Mrs. B. M. (Mary) Hill, Scottsdale, Arizona, Mrs. Leonard K. (Patricia) Okell, Victoria, B.C., and Mrs. Robert (Joan) Waters, Powell River, B.C., 8 grandchildren; 2 sisters in California.
Mass will be celebrated in St. Andrew's Cathedral, on Wednesday, November 1, 1972, at 10:00 a.m., Rev. Father R. Hoggarth celebrant. Interment in Royal Oak Burial Park. Arrangements by the Sands Mortuary Limited.

CHALMERS — In Victoria, B.C., on October 28, 1972, Mrs. Margaret Alice Chalmers of 832 Canterbury Road, aged 87 years. Born in Wales, she has lived in Victoria for the past 40 years. She is survived by one son, Frank Chalmers of Victoria; two daughters, Mrs. Marge Nelson and Mrs. Nancy Baker, both of Victoria; six grandchildren.
PRIVATE services will be held at McCall Bros. Family Chapel on Tuesday, October 31, with the Rev. P. Isles officiating, followed by cremation. (Flowers are gratefully declined.)

FULCHER—In Tottenham, Ont., on October 28, 1972, Mr. Edmund Fulcher, of 612 Lampson Street, aged 87 years. Born in Longstratton, Norfolk, England, he has been a resident of Victoria for the past 26 years. He is survived by one son, Raymond, of Vancouver; three daughters, Mrs. L. (Edna) Bouchard, of Tottenham, Ont., Mrs. W. (Mabel) McMillan, of Hamilton, Ont., and Mrs. R. (Evelyn) Wade, of Victoria; nine grandchildren; two great-grandchildren; and predeceased by a son, Gilbert, in 1924.
Services will be held at McCall Bros. Floral Chapel on Wednesday, November 1, at 1:00 p.m., with the Rev. P. Ross officiating, followed by interment at Royal Oak Burial Park.

HARRIS—In Victoria, B.C., on October 29, 1972, Lucy Kate Harris, aged 98 years, of 3933 Circle Drive. Born in Melksham, Wiltshire, England. Formerly of Winnipeg, having spent 60 years there prior to coming to Victoria in 1965. Survived by 3 daughters, Mrs. J. H. (Kathleen) Polkinghorne, Mrs. E. (Madeleine) Sawistrom, Mrs. G. (Edythe) Churchill, all of Victoria; 3 brothers, 1 sister in England, and many grandchildren.
The Funeral service will be held in the HAYWARD'S FUNERAL CHAPEL, on Tuesday, October 31, 1972, at 1 p.m. Rev. R. A. Faris officiating, followed by interment in the Royal Oak Burial Park.

HESJEDAL—On October 26, 1972 in Victoria, Mr. Ruben Hesledal aged 52 years of 1222 Lockley Rd., a resident here for 30 years. He leaves his loving wife Florence; one son Leonard; one daughter Miss Noreen at home; 4 brothers and 3 sisters.
Service in McCall Bros. FLORAL CHAPEL, Johnson and Vancouver Sts. on Tuesday, Oct. 31 at 1:15 p.m. Interment at Hatley Memorial Gardens.

KENDALL — In Victoria, B.C., on October 26, 1972, Baby Douglas Kendall, beloved infant son of Don and Pat Kendall, 855 Arden Road, Metchosin. Besides his loving parents he leaves his brother, Tod, and sister, Lisa, at home.
Arrangements by the Sands Funeral Chapel of Heather, Colwood, B.C.

LEASON — Dora Leason, widow of the late Edward E. Leason and a resident of Victoria since 1883. Suddenly at Nightingale Rest Home, Nanaimo, Vancouver Island in her 95th year. She leaves eight sons, Herbert, Roy, Joseph, Richard, Arthur, Frederick, Thomas, Robert and grandchildren, and great-grandchildren.
Private funeral service in the McCall Bros. Family Chapel on Monday October 30 at 1:00, cremation.

MA — In Victoria, B.C. on October 24, 1972, Ma Bing Quon, aged 84 years, born in Canton, China and a resident of Victoria for the past 45 years, late residence, 585 Herald St.
Service will be held in the Sands Mortuary Limited, "Memorial Chapel of Chimes," on Tuesday, October 31, 1972 at 1:00 p.m. Interment in the Royal Oak Burial Park.

McKINNON—In Victoria, B.C., on October 28, 1972, Mr. Daniel Joseph McKinnon, of 939 Pemberton Rd., aged 90 years. Born in Nova Scotia, he has been a resident of Victoria for the past 15 years. He is survived by three sons, Leo, of Oliver, B.C., Donald, of Revelstoke, B.C., and Thomas, of Kaslo, B.C.; two daughters, Mrs. N. (Bernice) Wharf and Mrs. M. Lavern Knapik, both of Victoria; 17 grandchildren, and two great-grandchildren. Mr. McKinnon was a life member of the Brotherhood of Locomotive Firemen.
Accompanied to Revelstoke, B.C., for funeral services and interment in the Mountain View Cemetery. Flowers are gratefully declined. (McCall Bros.)

MILLER—In Lytton, B.C., on October 28, 1972, Homer D. Miller, of 1680 Teakwood Rd., born in Vancouver and resident here for 28 years. He leaves his wife, Kathleen M. Miller, daughter, Margaret, and son, Brian, at home; also one brother, Wilson, in Merrith, B.C.
Funeral service at St. Patrick's Church, Haultain St., on Wed., Nov. 1, at 11:00. Interment at Royal Oak Burial Park, McCall Bros. Funeral Directors in charge of arrangements.

MOSES — In Victoria, B.C., on October 28, 1972, after a brief illness. The Rev. Robert Moses of 415 Linden Ave., aged 82 years. He was born in Tow Low County, Durham, England, and has been a resident of Victoria for the past five years. He is survived by his loving wife Maude at the residence; a brother George; a sister Laura Coates; numerous nieces and nephews, all in England. Prior to Union, the Rev. R. Moses served Michel and Esquimalt. Then following the Union, he served United Churches at Mt. Lehman, Abbotsford, Powell River, Grandview Vancouver, St. Andrew's Nanaimo, and St. Stephen's Qualicum Beach. After retirement in 1963, he served at Douglas United, in Burnaby, Metropolitan United as visiting minister, and at St. Andrew's in Port Alberni.
A memorial service will be held in the Metropolitan United Church (Main Sanctuary) on Tuesday, October 31 at 3:00 p.m. with the Rev. Dr. A. E. King and the Rev. Laura E. Butler officiating, followed by cremation. Flowers are gratefully declined. In lieu of flowers those who so desire may donate to the New Hymn Book Fund of Metropolitan United Church. (McCall Bros.)

OLDNALL — In Victoria, B.C., on October 28, 1972, Mrs. Marion Leah Oldnall, age 85 years. Born in Brierley Hill, Staffordshire, England and had been a resident of Victoria for the past 66 years, late residence, 521 Linden Avenue. Predeceased by her husband, James, and son, Albert. She leaves her son, Ted, and daughter, Mrs. C. (Beatrice) West, Victoria, B.C., six grandchildren, 15 great-grandchildren.
Service will be held in the Sands Mortuary Limited "Memorial Chapel of Chimes" on Wednesday, November 1, 1972 at 3:00 p.m., Rev. Norman Archer officiating, interment in Royal Oak Burial Park. Flowers gratefully declined. Those so desiring may contribute to the Heart Fund, Suite 218, 620 View Street, Victoria, B.C.

5 DEATHS AND FUNERALS

NELSON — Mrs. Muriel Nelson, widow of the late Hugh Nelson, after an illness bravely born, on October 27, 1972. Survived by her son Kenneth Beatty, (Edmonton); two grandchildren; one brother, Warren McCandless, Yorkton, Saskatchewan; one sister, Mrs. Pearl Sorensen, Victoria; numerous nephews and nieces; and grand nephews and nieces; and two life long friends, Mrs. Inga Vole and Mrs. George Anderson.
Private family service, cremation. Arrangements through the Memorial Society of B.C. and First Memorial Services Ltd.

SPILLER — In hospital on October 28, 1972, Mr. Frank Leopold Spiller, age 52 years. Born in Austria and had been a resident of Happy Valley, B.C. for the past 23 years, residing at 3533 Happy Valley Road. He leaves his loving wife, Pat, at home, sons, Billy and Joe, daughter-in-law, Lois Luanne and grandson, Sean Michael, his parents, Mr. and Mrs. Joseph Spiller, Victoria, B.C. The late Mr. Spiller served with the R.C.N.V.R. during the Second World War.
Prayers will be offered in the Sands Funeral Chapel of Heather, Colwood, B.C. on Wednesday, November 1, 1972 at 7:30 p.m. Mass will be celebrated in Our Lady of The Rosary Church, Langford, B.C. on Thursday November 2, 1972 at 11:00 a.m. Rev. Father W. J. O'Brien celebrant. Interment in Hatley Memorial Gardens.

TAYLOR — In Victoria, B.C., on October 29, 1972, Mr. Frank Taylor of 2735 Prior Street, Victoria, born November 7, 1907, in Morcombe, England, and came to Canada in 1910. He is survived by his wife Lillian at the residence; one son and daughter-in-law, Brian and Pat Taylor of Ottawa; one daughter and son-in-law, Wilma and Len Maycock of Victoria; three grandsons; three granddaughters; one brother, Fred Taylor of Victoria; one sister, Mrs. E. R. (Lena) Neal of Victoria; also several nieces and nephews. Mr. Taylor was employed by The Department of National Defence for 17 years. He was a member of Victoria Columbia Lodge A.F. & A.M. No. 1 B.C.R.; Columbia Royal Arch Chapter No. 1; a past associate Guardian of Bethel No. 2 International Order of Job's Daughters; past Chapter Dad of Victoria Chapter Order of DeMolay; and a member of Job's Daughters-DeMolay Temple Society.
Funeral Services will be held under the auspices of Victoria Columbia Lodge No. 1 at McCall Bros. Main Chapel, on Wednesday, November 1, at 2 p.m. Flowers are gratefully declined, those desiring may contribute to the Cancer Fund, 857 Caledonia Ave., Victoria, B.C.

LODGE FUNERAL NOTICE

TAYLOR — An emergent communication of Victoria-Columbia Lodge AF & AM No. 1, B.C.R., will be held in the Masonic Temple, 650 Fisgard St., Victoria, on Wed., Nov. 1, at 1:00 p.m. for the purpose of conducting the funeral of our late brother, Bro. Frank Taylor.
Members of Sister lodges and sojourning brethren are invited to attend. By order of the Worshipful Master. — K. Reid, PGM, Secretary.

WILLIS — In the Veterans' Hospital, on October 26, 1972, Frederick Mark Willis, in his 83rd year; born in London, England, and a resident of the Victoria area for the past 22 years. Survived by one son, John Willis, and one daughter, Mrs. Betty Cox. A veteran of the First World War, serving with the CEF. A member of the Britannia Branch No. 7 R.C.L.
Funeral service will be held in the St Michael and St. Luke Chapel, at the Veterans' Hospital, on Tuesday, October 31, 1972, at 10 a.m., Padre J. A. Roberts officiating, followed by interment in the Veterans' Cemetery. THOMSON and IRVING FUNERAL DIRECTORS in charge of arrangements.

9 IN MEMORIAM

BRANDER — In loving memory of Garry George Brander, who passed away suddenly October 30, 1965.
More and more each day we miss him
Friends may think the wound is healed;
But they little know the sorrow,
Lies within our hearts concealed.
—Sadly missed and always remembered by mother, father, sisters and grandmother.

GARDINER — In memory of Evelyn Marion Gardiner, who passed away October 30, 1967.
—Sadly missed by her loving husband, Alexander, and daughters, Barbara and Kathie; also son, Alexander Jr., and sisters and brothers.

10 FUNERAL DIRECTORS

McCALL BROS.
Funeral Chapels
1400 Vancouver Street
385-4465 — 385-4466 — 385-4467
Recommended by so many to relatives and friends . . . the Name is Assurance.

TUESDAY

McKINNON, Mr. Daniel
Accompanied to Revelstoke, B.C., for service and interment.
HESJEDAL, Mr. Ruben
1:15 p.m.—FLORAL CHAPEL
McNAMEE, Mr. William F.
2:15 p.m.—FAMILY CHAPEL
BENNETT, Mr. William J.
3:00 p.m.—FLORAL CHAPEL
MOSES, The Rev. Robert
MEMORIAL SERVICE
3:00 p.m.—METROPOLITAN UNITED CHURCH
CHALMERS, Mrs. Margaret A.
PRIVATE, FAMILY CHAPEL

WEDNESDAY

BALL, Mr. William
10:15 a.m.—FLORAL CHAPEL
MILLER, Mr. Homer
11:00 a.m.—ST. PATRICK'S CHURCH
FULCHER, Mr. Edmund
1:00 p.m.—FLORAL CHAPEL
TAYLOR, Mr. Frank
2:00 p.m.—FLORAL CHAPEL
CAMPBELL, Mrs. Isabella
3:30 p.m.—FLORAL CHAPEL
TO BE ANNOUNCED
EDWARDS, Mr. Eric
ROWBOTHAM, Mrs. Lyla
HALEY, Mrs. Cecilia

WE CARE
Dedicated to service
Sensible Prices
SANDS FUNERAL CHAPELS
VICTORIA 388-5155
SIDNEY 656-2932
COLWOOD 478-3821
DUNCAN 746-5215
LADYSMITH 245-2331
NANAIMO 753-2032
Your six community Chapels. Independent, Family Owned and Controlled. Sands since 1912.

CHAPLIN'S FUNERAL CHAPEL
1155 Fort Street
Independently owned and operated. Offering dignified funeral service within the means of all.
384-5512 384-8626

HAYWARD'S CHAPEL
Ready to carry out the family's wishes, quietly, sympathetically, with efficiency and dignity.
386-3505
734 Broughton St.
REGINALD HAYWARD MGR.

THOMSON & IRVING
Funeral Chapel
Est. 1906—Formerly of Winnipeg
A Dignified and Understanding Service at Moderate Cost
PRE-NEED AT NEED
SHIPMENTS
1625 Quadra St. Phone 384-2612

FIRST MEMORIAL SERVICE
Undertakers for the Memorial Society of B.C. — 384-7041

11 MONUMENTAL

STEWART MONUMENTAL Works Ltd.
ESTABLISHED 1896
Memorial of Distinction
Marble fireplace and tabletops
1403 May St. 384-3432

MORTIMER'S MONUMENTS
ESTABLISHED 1877
"The Finest in Craftsmanship"
633 DAVID ST. 383-6421

12 FLORISTS

REAL FLOWERS FADE but
Funeral Flowers expertly designed
THE MEMORY LASTS
WOODWARD'S FLORISTS
635 Fort 384-5614

14 ANNOUNCEMENTS

MEMORIAL GIFTS

In Memoriam donations to the

CANADIAN CANCER SOCIETY

are an appreciated mark of respect used exclusively for research, and should be taken, or mailed to 857 Caledonia Avenue, Victoria. Cards are sent to the bereaved, and an official receipt issued to the donor.

SOLARIUM HELPER
Opening Nov. 1. Needs furniture, utensils, or what have you. Give to 552 Johnson St. Open Monday to Saturday.

MISS DOREEN WILLIAMS IS RETURNING to Joan's Beauty Salon, Estevan Avenue, after October 31.

15 COMING EVENTS AND MEETINGS

BINGO
OAK BAY
MINOR SPORTS
Every Monday
7:30 P.M.
SENIOR CITIZENS HALL
OAK BAY
On Monterey just off
Oak Bay Ave.
Warm, clean,
Air conditioned
No Steps
20 Games
Admission $1
6 cards for $2
5 Extra Games
Cards 5 for $1
Everyone welcome

GORGE SOCCER
BINGO
EVERY MONDAY
7:30 P.M.
ST. JOSEPH'S HALL
745 W. BURNSIDE
GOOD NEIGHBOR
NOVELTY DRAWS
HIDDEN ENVELOPE
2 GAMES $25
1 GAME AT $50
2-WAY JACKPOT
MAXIMUM $275
MINIMUM $100
ADM. $1—6 CARDS $2
5 EXTRA GAMES

PARISH
BINGO
Parish Hall, Langford
798 GOLDSTREAM AVE.
TUESDAY — 8 P.M.
15 GAMES
Free Admission, 5c Card
Minimum Prize $25
7th GAME — $50
One Final Game
FULL CARD
$100 Prize

BINGO
Navy League of Canada
Foot of Robert St.
Every Monday, 7:30 P.M.
Admission $1.00
6 Cards $2.00
Extra Cards 25c
Good Neighbor and Progressive Games
Support Sea Cadets and Wrenettes

RCAF ASSOCIATION BINGO
Every Monday 7:30 p.m.
Old Age Pension Hall
1600 Government Street
GOOD CASH PRIZES
2 DOUBLE JACKPOTS
DOOR PRIZES
GOOD NEIGHBOURS
Admission card $1.00
Extra cards 25c — 6 for $2.00
Proceeds to support Air Cadets and 800 Pacific Wing Youth charities.

16 CATERING, BANQUET and RECEPTION ROOMS

INQUIRE TODAY ABOUT OUR facilities for banquets, wedding receptions and staff parties. Plaza Restaurant, 1175 Douglas, 382-9631.

20 LOST AND FOUND

LOST: GOLD 3-CLUSTER MAPLE leaf brooch, Tuesday, Oct. 24, Montreal Trust Building, Fort St. Valued as keepsake. Reward. Please phone 384-9640

LOST: MALE GERMAN SHEPherd, 7 months old, Colwood area, black and tan, "Nitro." Reward. 478-7842.

LOST BROWN LEATHER PURSE in the vicinity of 700 block Fort St. Urgently needed. Please phone 385-3305. Reward.

LOST: NAVY BLUE HANDBAG Friday night, 9 p.m. in bus depot. Please keep money and return to bus depot or call 382-3498.

LOST, MACDONALD PARK SIDney, black and tan Yorkshire terrier, 656-1252.

FOUND, 3 to 4 MONTH WHITE male kitten, Linden-Fairfield area. Call after 5, 382-5991.

LOST, IN FORT VICTORIA area, black and silver greyhound. If seen phone 382-7887. Reward.

LOST YOUR PET? HOMES wanted, found. SPCA. 388-6627.

HAVE YOU LOST YOUR CAT? Homes wanted. CPL. 598-5731.

LOST: 3 KEYS ON CHAIN Reward. Victoria Press, Box 692.

FOUND: GOLDEN LABRADOR, Quadra area. 479-4325.

LOST: CAR KEY ON RING, GOVernment Street area. 479-2573.

LOST: ONE GOLD LOOP pierced earring. Phone 598-1376.

21 MALE HELP WANTED

ADVERTISEMENTS IN THIS CLASSIFICATION MUST COMPLY WITH THE BRITISH COLUMBIA HUMAN RIGHTS ACT SEE COLUMN 1

FRONT END SERVICE STATION attendant required, experienced and references only need apply. 479-8033.

PROPERTY MANAGER, PART time, with bookkeeping experience. Some bookkeeping required. Victoria Press Box 681.

MAN TO TAKE CARE OF horses and goats. Good Shepherd Shelter, Mill Bay.

EXPERIENCED COOK ABLE TO manage shop. 384-5725.

21 MALE HELP WANTED

$600 PER MONTH
For six month training period applicants must:
1. Be over 21 yrs. of age
2. Have late model car
3. Have successfully completed Grade 12, if under 28 years of age
4. Have a desire to earn a better than average income.

BLOCK BROS. REALTY LTD. OFFERS:
1. Prelicencing classes.
2. Excellent sales training program.
3. Good opportunity for advancement.
4. Higher earnings than you have ever enjoyed before.
5. Guaranteed income for training period.

JOIN BLOCK BROS. FANTASTIC TEAM
To enquire phone Irwin Zicker 477-1841 Block Bros. Realty.

GENTLEMEN!
Let me teach you how you can earn executive income (commission plus bonus) selling Real Estate. Just for fun call me now, you may be pleasantly surprised how easy Real Estate can be with the right teacher. Eric Saffer — Sales Training Manager, Wall and Redekop Realty Ltd., 1820 Blanshard. 386-8321.

DIRECT SALES WITH PRESTIGE
Receive the respect you deserve and at the same time earn an above average income year round. For the man we select, our salesman's pay records are open to inspection. Interviews will be held between 10:30 a.m. and 1 p.m. Monday and Tuesday at 483 Burnside Road, East.

ENGINE SALES
Territory: Vancouver Island
Product: Marine diesel and gasoline engines, lighting plants, lighting products.
Qualifications: Technical and practical background in diesel engine application to marine propulsion, electrical generation and pumping. Forward brief resume and phone number to Victoria Press, Box 671.

MAJOR TRUST COMPANY REquires clerk in active and growing mortgage department. Applicant must be high school graduate and should have some accounting or mortgage experience. Position offers excellent opportunities for promotion. Please reply with full resume of experience and education to Victoria Press Box 605.

REQUIRED: TRUCK DRIVER with mechanical aptitude for delivery and servicing of office furniture. Willingness to work and pleasant manner will take precedence to age. Apply in own hand writing, stating past experience and salary expected to Victoria Press Box 686.

LIFE INSURANCE SALESMAN required immediately, no previous experience necessary. Must be bondable. Excellent salary plus commissions and fringe benfits. For appointment please call 388-6681.

JOURNEYMAN CARPENTER, experienced in housing. Must be fast, accurate and familiar with code. Top wages, steady employment in Duncan. K. Fraser Construction Ltd. 748-8466 or 746-5681.

ENERGETIC SINGLE MAN REquired for service and sales career in large national company, selling office equipment. Only those interested in a permanent position need apply. Call at 853 Yates Street, Victoria, B.C.

AMBITIOUS HARD-WORKING man to work in rug department. Situation pays salary plus commission. Apply Woolco Personnel Department. 2:30-3:30 weekdays.

MAN TO WORK IN GAS STAtion, night work, good appearance, experience an asset. Apply ESSO Voyager, Pat Bay Highway at Mt. Newton X Road.

CARPET SALESMAN
Two men required to handle the all-new carpet of tomorrow today. Best commissions available. 383-2270.

WANTED FINISHING CREWS BY contract. Interior and exterior work. Phone H. Forbes days 748-8823 eves 748-8777. Cohoe Construction Ltd. Duncan.

INTERNATIONAL COMPANY REquires 10 ambitious people. Renumeration based on production. For appointment phone 385-3909, 4-6 p.m.

VANCOUVER SUN HAS A BICYcle paper route available near Hillside and Shelbourne area. 386-2794.

25 MALE OR FEMALE HELP WANTED

ADVERTISEMENTS IN THIS CLASSIFICATION MUST COMPLY WITH THE BRITISH COLUMBIA HUMAN RIGHTS ACT SEE COLUMN 1

STEP UP TO A BETTER FUTURE
Do you want financial security and independence? Let me show you how you can earn thousands of dollars selling Real Estate. An interview today could change your entire future. If selected you will be given complete on-the-job training in a program which is considered one of the best in the Real Estate industry. It includes field work, study courses, as well as formal schooling. Through this program men and women without any prior experience have become successful sales people. For further information and an interview call Eric Saffer, recruiting and sales training manager, Wall and Redekop Realty Ltd., 1820 Blanshard Street, 386-8321.

BOOKKEEPER-STENOGRAPHER
For Union office in Victoria. This is a demanding job which entails frequent contact with union officers and members. Duties include keeping full set of books, preparing payroll, filing, prepare financial statements, plus regular office routine, including typing and shorthand.
Qualifications: Minimum of 3 years related experience, sound tact and judgment.
Salary: $140.77 per week, rising to $164.85 after 12 months, plus fringe benefits.
Send complete resume to Victoria Press Box 694.

CLERK-TYPIST
Duties to include posting of time sheets, costing of work hours, stock and materials on finished jobs. Recording daily productivity rates. Pricing of inventory. Victoria Press, Box 687.

WANTED SHORT ORDER COOK, must be fast and experienced also experienced sandwich girl. Apply in person, Little Harry's Restaurant, Simpson Sears Shopping Centre.

SUPERVISOR FOR SILK screen department of disabled workshop. Must have experience in organization as well as technical competance. Victoria Press, Box 695.

EXPERIENCED TELEPHONE solicitors to arrange appointments for our salesmen, good commission or salary for the right person. Phone 383-3311.

LICENSED REALTORS
We require two licensed real estate sales people. For confidential interview contact Frank Marshall at 385-8784. Douglas Realty Ltd.

MANAGER CARETAKER, SUITable for married pensioner. 3 suites, small salary. Victoria Press Box 619.

26 FEMALE HELP WANTED

ADVERTISEMENTS IN THIS CLASSIFICATION MUST COMPLY WITH THE BRITISH COLUMBIA HUMAN RIGHTS ACT SEE COLUMN 1

BOOKKEEPER
Competent bookkeeper required for congenial engineering firm — sound office background with knowledge of books to trial blance and preperation of finaicial statements. Salary to commensure with experience offered.

DRAKE PERSONNEL
895 Fort St. 385-3425
"Never a fee to an applicant."

GENERAL OFFICE CLERK
Immediate opening for young lady to handle basic accounting routines, telephone collections and learning operation of IBM key punch machine. Preference given to ladies with finance or banking experience. Salary commensurate with qualifications. Apply in person, Monday to Mr. B. Finnis, Peter Pollen Ford, 1068 Yates Street.

LADIES!
Let me teach and show you how you can earn executive income (commission plus bonus) selling Real Estate. Just for fun call me now, you may be pleasantly surprised how easy Real Estate can be with the right teacher. Eric Saffer — Sales Training Manager, Wall and Redekop Realty Ltd., 1820 Blanshard, 386-8321.

MacDONALD'S HAMBURGERS
If your children don't need you at lunchtime anymore we have plenty who do, and we'll pay you to help us serve them. MacDonald's needs women with appearance and personality to work at our counters from 10 a.m to 2 p.m. The pace is fast but the work is easy. Apply in person, 980 Pandora, Monday to Wednesday between 9-11 a.m.

AVON CALLING
TRY THE AVON WAY to a profitable business of your own during hours you choose. It's easy to get started. Call: Mrs. S. Burnkinshaw, 384-7345.

BANK REQUIRES EXPERIenced steno, minimum 55-60 w.p.m., dictaphone. Salary commensurate with previous experience. Phone Mrs. Padden, employment officer, 384-8161, for appointment.

ESTABLISHED COMPANY SITUated in the Oak Bay area requires mature pleasant woman as a bookkeeper-accountant. Must be able to deal with the public. All applications strictly confidential to Victoria Press, Box 654.

URGENT, DAILY OR LIVE-IN mothers help for about 2 weeks from November 6th, while mother recuperating from minor operation. One small child. Keatings X Road—Pat Bay Highway area. References. 382-4376.

EXPERIENCED WAITRESSES wanted for new modern Voyager Restaurant. Available for days, nights, weekend shifts. Apply Ron DuTemple, Voyager Restaurant, Pat Bay Highway at Mount Newton X Rd.

WANTED, A WOMAN TO COME in during the day and babysit one pre-schooler and one school-age boy Vicinity of Victoria West elementary school. 388-9249 after 4 p.m.

RELIABLE, MATURE BABYSITter for 3 children, my home, 6:30 a.m. to 8:30 a.m., 5 nights 11 p.m.-8 a.m. every 6 weeks. Approximately 9 days per month. Haultain-Scott Street, 384-5581, 9-6.

LAW FIRM REQUIRES SENIOR secretary with typing, shorthand and experience in bookkeeping, good salary to commence. Reply giving full particulars, to Victoria Press, Box 685.

CONGENIAL HELPERS IN small rest home. Bed-sitting room and board. 5 days a week. Wages to be discussed. Victoria Press Box 683.

36 BUSINESS SERVICES AND DIRECTORY

Carpet Cleaning

J AND C CARPET CLEANING, special introductory offer. One-third off all carpet cleaning. Example 9x12 regularly $11 now $7.65. Offer for October only. Free estimates. Please phone 386-9103.

CARPETS NEED CLEANING? For the most effective on-location cleaning, call Baron Steam Carpet Cleaner, specializing in wall-to-wall and shag. Commercial or residential. Phone 477-3414.

Cement

WEST COAST CEMENT FINISHING 388-6960

GERDA CEMENT FINISHING. Basements, sidewalks, driveways, etc. 479-4784.

DRAINS — CEMENT — SEWERS 384-8306 Frank Politano 383-3495

Chimney Cleaning

COMPLETE CLEANING OF chimney, furnace and vents. Reasonable rates. 385-4131.

Cleanup Services

LET ME CLEAN YOUR YARD, basement, garage and attic for the usuable articles or bottles or anything you wish to pay me with. I also do excellent gardening, landscaping, tree and hedge trimming. Car removal, house painting, roofing, and general maintenance. Gutter work, residential and commercial daily and weekly disposal service. Also will buy any article of use. Will move anything anywhere for very low fee. No charge for distance. Call "Ollie." 385-1661.

$5 MINIMUM CHARGE Young men with trucks will do yards, basements, composts, etc. Roto-tilling, tree removal and moving. Very reasonable — free estimates. Rick O'Dell, 384-6111, 479-2858 Servewell Services

A. G. PERSONAL CLEANUP SERVICE Houses, halls, storage sheds, stores vacuum cleaned. Contracts invited. All rubbish hauled away. 479-4067 after 6 or 388-5717 anytime.

MAN WITH PICK-UP, SMALL clean-ups, anytime. 478-7908.

Cleanup Services

NO CHARGE AND UP Two young responsible men have large truck. Basement, attics, composts, etc. Very reasonable. Bob's, 386-2431 anytime.

A-1 CLEAN UP SERVICE Garages, basements, attics, gutter pipes cleaned or repaired. We guarantee satisfaction. 382-0436.

$3.50 AND UP Specializing in small jobs. 386-7316

HAVE TRUCK, WILL DO CLEAN-up, basements, composts, yards, etc., etc. Reliable. 383-1736.

ALLANSON'S EMPHASIZES quality and prompt service. Call us anytime, 386-9322.

A. G. PERSONAL CLEANUP. Minimum $2.50. 479-4067 after 6 p.m.

IMMEDIATE CLEAN UP SERVICE. Large truck. 384-1755, 386-7225.

ECONOMY KLEEN UP SERVICE. Reliable, experienced, versatile. 598-3402.

Contractors

FEATURE KITCHEN and Home Improvement Centre 2610 DOUGLAS ST.

Vanc. Island's only EXCLUSIVE kitchen centre

SPECIALISTS for kitchens, bathrooms, renovations, additions, garages.

FREE ESTIMATES

The finest selection of KITCHEN CABINETS and VANITIES.

FIRST CLASS service at ECONOMY PRICES.

Phone 385-4921

SIMPSONS-SEARS CITATION KITCHEN CABINETS Let our planning and design experts plan your "Dream Kitchen" Superbly crafted cabinets in luxurious hardwood finishes. Phone for free no-obligation estimate. When you remodel rely on the experts at SIMPSONS-SEARS 388-9111

ONLY $15,504 will get you a new 3-bedroom home erected and completely finished on your lot. This home is built to NHA or VLA standards. Its size is 48'x28' and has 1292 sq. ft of living space at the main floor and 1248 sq. ft. in a full size basement. Mortgages available and only 5% down payment required. For more information call 3M International Ltd. at 384-8525.

WILL DO WORK ANYWHERE, Vancouver Island and Gulf Islands area. Complete service, new construction, remodelling, drafting and design. Phone anytime, Mr. Taylor, 384-2565 collect.

DESIGN—RENOVATIONS 382-3421 Pacific Coast Insulation and Roofing Co. Ltd.

WHEATON CONSTRUCTION LTD. Design, Build and Renovate 382-2159

ATTRACTIVE AND PRACTICAL. Remodel your bathroom and kitchen cupboards with easy-to-care-for arborite. Days, 477-5114; evenings, 382-9022 or 592-1482.

W. CAMPBELL LTD. General Contractors Building Consultants 479-3904

FARMER CONSTRUCTION Design — Renovations 388-5121

COULTER AND ASSOCIATES CONSTRUCTION LTD. Complete building service. Free estimates. Office. 386-1636.

Alterations—Repairs—Cabinets WILLIAMS, BRAY AND WILLIAMS LTD. 853 CORMORANT ST. 386-7741

FRAMING, RENOVATIONS, additions, kitchens and repairs. Phone Alright Builders. 479-1160.

Drain Tile Service

DRAINS CLEANED AND REpaired. Free estimates. 479-7945.

Dressmaking

HEATHER'S TAILORING Suites, dresses and alterations. Reasonable prices. Satisfaction guaranteed. 385-5479.

BRIDAL RENTALS, COSTUMES, formals, dressmaking. 28 Burnside W 385-1342 Fashion Craft Shop.

ANN'S DRESSMAKING, SPECIALizing in alterations, hems, $1.50 up. 386-9466.

Drywall

PACIFIC DRYWALL CO. Phone 383-7820 anytime

Electrical Contractors

RESIDENTIAL REWIRING Electric heating, appliances installed. Hydro financing. BUCKLE ELECTRIC 479-3941 383-8082

I WILL FIX HOUSEHOLD ELECtrical appliances in my own home. Reasonable rates. 384-2754.

ELECTRICIAN WANTED FOR labour contracts or sub contracts for General Contractor for approximately one house per week. 382-6321.

McCOY ELECTRIC New and Older Homes Rewiring Expert—Electric Heating 386-0822 or 479-7361 Eves.

36 BUSINESS SERVICES AND DIRECTORY

Electrical Contractors

OLDER HOMES REWIRED—NO down payment. We finance through B.C. Hydro Plan. EDDY'S ELECTRIC — 385-7666

Fencing

CHAIN LINK FENCING — Free Estimates — SIMPSONS-SEARS 388-9111

CHAIN LINK FENCING D.D.P. ENTERPRISES—385-1512

PACIFIC FENCING, 592-4161 Screen block—Chain link—Wood

Flooring and Sanding

JIM DUNCAN Floor sanding and refinishing, exp. 386-1309 anytime.

Furniture Refinishing

BEDROOM - DINING ROOM suites. Planes, 383-5521, Alpha Finishers Ltd., Eves., 385-3519.

Furriers

EXPERT FUR REPAIRS AND alterations. 383-0493.

Gardening

"BRENTA GROWERS" Excellent workmanship offered in complete garden maintenance, fall and spring clean ups, re-arrangements and tree services by professionally trained and for many years experienced landscape-gardener. Reasonable prices plus satisfaction. 652-2881 (24 hours).

A. G. PERSONAL CLEANUP SERVICE, GARDEN AND LAWN MAINTENANCE Rockeries rearranged, leaves raked, lawns planted. Pruning fruit trees or ornamental shrubs. Contracts invited. All rubbish hauled away or burned. 479-4067 after 6 or 388-5717 anytime.

HARVEY'S LANDSCAPING AND garden Service. New lawns, rotovating, power raking, Aerating, pruning, etc. Mr. Fong. 479-7078.

LICENSED GARDENER Clean-up, pruning, etc. Gardening by contract G. BARTA 479-3900

VAN HUET GARDEN MAINTEnance, power raking, aerating, clean-up, 383-8560.

KEN'S LAWN AND GARDEN Care. Yard maintenance, fall cleanup, landscaping. 479-3773.

ED'S TRACTOR SERVICE Aerating, power raking, fencing. 479-2204.

EXPERIENCED GARDENER for pruning and garden clean-up. 383-8363.

FRANK'S GENERAL GARDENing and pruning, 477-6661.

Gutter Cleaning and Repairs

5" CONTINUOUS ALUMINUM Gutter In Baked Enamel "We make it!" insist on 5", you pay no more. Takes care of itself for 20 years. "Easy terms." B.C. Aluminum, 479-3232

GUTTERING Use our 20-year guaranteed white aluminum guttering. SIMPSONS-SEARS 388-9111

GUTTERS CLEANED AND REpaired, down pipes replaced. Free estimates on new gutter and roofing. All work guaranteed, 598-4551.

— SKYLINE — Seamless Metal Gutters Ltd. Aluminum 5" continuous gutters. Free estimates 382-8807

FIBREGLASS SEAMLESS GUTter. Poly-plast Products Ltd., 656-4389. Free estimates.

NU-TONE ALUM. SPECIALIST Gutters, siding, shutters. 383-6731.

GUTTERS CLEANED AND REpaired. Free estimates. 479-7945.

Landscaping

VIC AND MARTIN'S Stonemasons, landscaping, house facing, fireplaces, retaining walls, etc. Everything supplied including shrubs and perennials. 24-hr. answering service. 383-7461.

"BRENTA GROWERS" Outstanding workmanship in all phases of landscape construction. Reasonable prices. 652-2881 (24 hours).

BARKER LANDSCAPING Rock Work, patios, etc. Lawn specialists. Terms. 382-8323.

SALEM GROWERS LTD. 652-2973 652-3318

Masonry

ALL KINDS OF MASONRY AND stonework, very reasonable. 386-0234

FIREPLACES AND REPAIRS, tile, slate, marble, brick and stone work. Sipkes Masonry, 479-7348.

FIREPLACES, STONE WALLS, all brick work, guaranteed. 383-7751

FIREPLACES, CHIMNEYS AND repairs. Ron Henson, 478-1557.

BENITO BROS. MASONRY AND stonework. Reasonable. 477-4434.

Moving

INSURED FURNITURE VANS 2 experienced men Prices you can afford Save-Way Movers 382-3340 or 478-3964

R & M. MOVERS, DAILY AND weekend moving. Low rates. Free estimates. 386-2397.

AARDVARK MOVERS, REASONable, reliable, 385-6745.

Painters and Decorators

CLARK AND PATTISON PAINTING CONTRACTORS LTD. Brush or spray. Paperhangers. Texture and vinyl work. Will do all or part of any job. Paint store, BAPCO, GENERAL and PRATT AND LAMBERT paints, and rentals of all painters' equipment. Terms if desired. Phone 384-0443. 760 Bay St.

ISLAND DECORATORS Painters Paperhangers Spray Painters Plaster Repairs Convenient Time Payments 383-9059 Eves. 382-1479

BROTHERS PAINTING AND DECORATING Free appraisals, color consultant. All types of painting. All types of repairs. Commercial, farm, residential. Lowest rates. Terms. Work guaranteed. 383-8112.

TED HILL-TOUT A complete decorating service, interior and exterior — spray or brush — papering — store — terms. For careful work at reasonable prices, please call 598-4012.

WEBB AND SON 384-6827 — Paperhanging, painting. Quick, clean, reliable. First-class workmanship. 30 years' experience Victoria. Terms if desired.

NON UNION Professional painters will paint your home inside or out at the lowest rates available. 479-7729.

PAINTING AND DECORATING Reasonable rates. Satisfaction guaranteed. Terms. 382-7885, 479-2673.

MCLEAN AND SONS Interior. Exterior. High quality. Low price. Free estimates. 592-3490.

NU-TONE PAINTING Free Estimates — Quality Work Reasonable Rates 383-6733

CARL ANDRIESSEN Experienced Dutch Painter Low Prices — 592-4033

EXTERIOR AND INTERIOR Special low prices. For clean low. Phone Douglas, 477-5207.

PAPER HANGING, PAINTING. Tommy Harker, 383-3474.

SCANDINAVIAN Painters and Decorators, 383-0713.

Plasterers

FRED BLANCHARD AND SONS Plaster, stucco, drywall Repairs our speciality 656-3638 656-4556

REMODEL PLASTERING Gyproc joint filling, stucco alterations, basements and cement water-proofing. 598-5305.

STUCCO, DRYWALL AND IMITAtion granite stone. Commercial and residential. Stan Olson, 383-0897 after 5 p.m.

COLEMAN PLASTERING LTD. Quality work, keen prices. Free estimates for stuccoing your older house. Ph. 598-3433.

YOUR HEALTH: Dr. Walter Alvarez

Glaucoma—A Dangerous Disease

Glaucoma is a dangerous disease in which the pressure of the fluid in the eyeball increases, pressing on the retina (seeing part of the eye) and injuring it. Unless the pressure is lowered and kept low, it can eventually destroy the retina and cause permanent, irreversible blindness.

The trouble begins when, for some reason, more fluid enters the eye than goes out. I now read that glaucoma is one of the commonest causes of loss of vision in the United States. This is tragic because in practically every case, the person could have saved his sight if he had only gone to an ophthalmologist the day he noticed his sight was failing, especially in the lateral areas of vision.

Failure of lateral vision means that the person does not see things to the right or left, although he can still see things directly in front of him. This happens so subtly that it is easy not to realize what is happening. A more noticeable symptom is seeing halos around lights.

To measure the pressure in the eye, an ophthalmologist uses a little instrument which measures what we doctors call tension within the eyeball. If it is too high, we may be able to lower it with the help of some eyedrops; and if that does not work well enough, the eye man may make a little hole in the eyeball through which some of the fluid can get out.

There is an acute form of glaucoma which can suddenly produce severe pain in the eyeballs. In such cases, again, the patient should have an peration on his eyes. Sometimes glaucoma will produce headaches.

People over 35 who have a high blood pressure, some heart ailment, or diabetes, are particlarly in danger of getting glaucoma. Sometimes an emotional storm, or the rapid drinking of much fluid, can cause a flare-up of glaucoma.

TV PROGRAM LISTINGS

EVENING

CBUT—3 Vancouver | KOMO—4 Seattle | KING—5 Victoria | CHEK—6 Seattle | KIRO—7 Seattle | CHAN—8 Vancouver | KCTS—9 Seattle | KTNT—11 Tacoma | KVOS—12 Bellingham | KTVW—13 Tacoma

6 P.M.
2—Kiahanie
4—News
5—News
6—News
7—News
8—News
9—Hodgepodge Lodge
11—Jeannie
12—To Tell the Truth
13—Name of the Game

6:30 P.M.
2—Hourglass
4—News
5—News
6—Family Affair
7—News
8—Mandate 72—Special
9—Young Musical Artists
11—That Girl
12—News
13—Name of the Game

7 P.M.
2—Election Coverage
4—Football: Detroit vs. Dallas
5—Truth or Consequences
6—Election Coverage
7—Audubon Theatre
8—Election Coverage
9—Consultation
10—Ladies First
11—Beverly Hillbillies
12—Hee Haw
13—Name of the Game

7:30 P.M.
2—Election Continued
4—Football continued
5—Parent Game
6—Election continued
7—Young Dr. Kildare
8—Election continued
9—Beautiful Machine
10—Ladies First
11—What's My Line
12—Hee Haw
13—Movie: Magic Christian

8 P.M.
2—Election continued
4—Football continued
5—Laugh-In
6—Election continued
8—Election continued
9—Jazz Special
10—Tomorrow—Agriculture
11—Dragnet
12—Gunsmoke
13—Movie continued

8:30 P.M.
2—Election continued
4—Football continued
5—Laugh-In
6—Election continued
7—Gunsmoke
8—Election continued
9—Special continued
10—Nature's Best
11—Merv Griffin
12—Gunsmoke
13—Movie continued

9 P.M.
2—Election continued
4—Football continued
5—Movie: Change of Habit
6—Election continued
7—Here's Lucy
8—Election continued
9—Bobcoutvari — Special
10—Jr. Chamber Forum
11—Merv Griffin
12—Here's Lucy
13—Movie continued

9:30 P.M.
2—Election continued
4—Football continued
5—Movie continued
6—Election continued
7—Doris Day
8—Election continued
9—Public Affairs
10—Forum continued
11—Merv Griffin
12—Journey to Unknown
13—Wrestling

10 p.m.
2—Election continued
4—News
5—Movie continued
6—Election continued
7—Bill Cosby
8—Election continued
9—Public Affairs continued
11—News
12—Journey to Unknown
13—Wrestling continued

10:30 p.m.
2—Election continued
4—Movie: Pocketful of Miracles
5—Movie continuted
6—Election continued
7—Cosby continued
8—Election continued
11—News continued
12—Channel 12 Special
13—Ghost and Mrs. Muir

11 p.m.
2—News
4—Movie continued
5—News
6—News: Movie: Man in Outer Space
7—News
8—Movie: Girl-Getters
11—Untouchables
12—Rifleman
13—Virginian

11:30 p.m.
2—Movie: Till the End of Time
4—Movie continued
5—Johnny Carson
6—News
7—Movie: Penelope
8—News
11—Untouchables
12—Movie: Penelope
13—Virginian continued

12 midnight
2—Movie continued
4—Movie continued
5—Johnny Carson
6—Movie continued
7—Movie continued
8—Movie continued
12—Movie continued
13—Virginia continued

12:30 a.m.
2—Movie continued
4—Movie continued
5—Johnny Carson
6—Movie continued
7—Movie continued
8—Movie continued
12—Movie continued
13—Movie: Last Blitzkrieg

ALL TIMES ARE LOCAL

CHANNELS RESERVE RIGHT TO MAKE LAST-MINUTE CHANGES

EARLY TUESDAY

8 a.m.
4—It's Your Bet
5—Today
6—Canada A.M.
7—J. P. Patches
8—Canada A.M.
12—Frisky Frolics

8:30 a.m.
4—This Morning
5—Today
6—Good Morning
7—Captain Kangaroo
8—Good Morning
12—Captain Kangaroo

9 a.m.
4—This Morning
5—Dinah Shore
6—Yoga
7—News
8—Yoga
9—Sounds; Spanish
11—Garner Ted Armstrong
12—Jokers Wild
13—Three Stooges; Joyce Brothers

9:30 a.m.
2—Mr. Dressup
4—Movie: Buffalo Bill
5—Concentration
6—Mr. Dressup
7—News
8—Trouble With Tracy
9—People, Art
11—Price Is Right
12—Price Is Right
13—Project 13

10 a.m.
2—Canadian Schools
4—Move continued
5—Sale of the Century
6—Canadian Schools
7—Gambit
8—Eye Bet
9—Electric Company
11—Jack Lalanne
12—Gambit
13—Project 13

10:30 a.m.
2—Schools continued
4—Movie continued
5—Hollywood Squares
6—Schools continued
7—Love of Life
8—Family Affair
9—Art Cart; Music
11—New Zoo Revue
12—Love of Life
13—Project 13

11 a.m.
2—Schools continued
4—Not for Women Only
5—Jeopardy
6—Schools continued
7—Where the Heart Is
8—Joan Cannem
9—Shadowtime; Music
11—Romper Room
12—Where the Heart Is
13—Stump the Stars

11:30 a.m.
2—Everybody's House
4—Bewitched
5—Who, What or Where
6—Hogan's Heroes
7—Search For Tomorrow
8—Jean Cannem
9—Sesame Street
11—Romper Room
12—Search For Tomorrow
13—Joanne Carson's VIPs

12 noon
2—Luncheon Date
4—Password
5—Take Time
6—Noon Show
7—News
8—News; Pete's Place
9—Sesame Street
11—Three on a Match
12—Merv Griffin
13—Movie: Dark Waters

12:30
2—Luncheon Date
4—Split Second
5—Take Time
6—Movie: Private Hell 36 (12:45)
7—As The World Turns
8—Movie: Private Hell 36 (12:45)
9—Telecourse
11—Days of Our Lives
12—Merv Griffin
13—Movie continued

1 p.m.
2—Bob Switzer
4—All My Children
5—Doctors
6—Movie continued
7—Guiding Light
8—Movie continued
9—Music Lessons
11—Galloping Gourmet
12—Merv Griffin
13—Movie continued

1:30 p.m.
2—Galloping Gourmet
4—Let's Make a Deal
5—Another World
6—Movie continued
7—Edge of Night
9—Worlds; Spanish
11—The Saint
12—That Girl
13—Movie continued

2 p.m.
2—Paul Bernard
4—Newlywed Game
5—Return to Peyton Place
6—Movie continued
7—Many Splendored Thing
8—Movie continued
9—Images, Families
11—Saint continued
12—Many Splendored Thing
13—Fugitive

2:30 p.m.
2—B.C. Legislature Opening
4—Dating Game
5—Somerset
6—Victoria Scene
7—Secret Storm
8—Somerset
9—Ripples
11—Don St. Thomas
12—Secret Storm
13—Fugitive

3 p.m.
2—Take 30
4—General Hospital
5—Mike Douglas
6—Take 30
7—Family Affair
8—Another World
9—Hatha Yoga
11—Jonny Quest
12—It's Your Bet
13—Three Stooges

3:30 p.m.
2—Edge of Night
4—One Life to Live
5—Mike Douglas continued
6—Edge of Night
7—Green Acres
8—What's the Good Word?
9—Book Beat
11—Brakeman Bill
12—What's My Line?
13—Superman

4 p.m.
2—Family Court
4—Love, American Style
5—Movie: Circus World
6—Family Court
7—Movie: Shakiest Gun in the West
8—Anything You Can Do
9—Sesame Street
11—Centerville Ghost
12—Funorama
13—Tony Visco Show

4:30 p.m.
2—Drop-In
4—Ponderosa
5—Movie continued
6—Drop-In
7—Movie continued
8—Flintstones
9—Sesame Street
11—Centerville Ghost
12—Journey To Centre of Earth
13—Tony Visco continued

5 p.m.
2—Alphabet Soup
4—Ponderosa
5—Movie continued
6—Beat the Clock
7—Movie continued
8—Beat the Clock
9—Mister Rogers
11—Gilligan's Island
12—My Favorite Martian
13—Tony Visco continued

5:30 p.m.
2—Get Smart
4—News
5—News
6—News
7—Movie continued
8—Hogan's Heroes
9—Electric Company
11—Eddie's Father
12—Truth or Consequences
13—F Troop

RADIO LOG

AM Stations—Victoria: CJVI, 900; CFAX, 1070; CKDA, 1220; Vancouver: CJOR, 600; CBU, 690; CKNX, 980; CKWX, 1130; CHQM, 1320; CKVN, 1410. Seattle: KIRO, 710; KOMO, 1000; KING, 1090. Bellingham: KARI, 550. Port Angeles: KONP, 1450.

FM Stations—Victoria: CFMS, 98.5; Vancouver: CKLG, 96.3; CFQM, 103.5; CBC, 105.7; CBUF, 97.7 (French—6 a.m. to 1 a.m.). Seattle: KLXI, 95.7; KLSN, 96.5; KING, 98.1; KIRO, 100.7; KETO, 101.5. Tacoma: KTNT, 93.7; KLAY, 106.1. Edmonds: KBIQ, 105.3. Bellingham: KERL, 104.3.

Most stations broadcast news bulletins on the hour and on the half-hour at early morning and evening peak periods.

Major Newscasts: CBC-FM, 7 a.m.: BBC News, Monday to Saturday: National news: CFAX, CKDA and CJVI, 8 a.m., 12 noon (noon report), 5:30 p.m. (news hour); Saturday and Sunday, 8 a.m., 12:30 p.m., 6 p.m. and 10 p.m.

TIMES GOOD MUSIC HOUR

8 P.M. — CJVI

Invitation to the Dance, Mephisto Waltz; Songs from South Pacific — London Theatre Company; Wedding Day Troldhaugen (Greig) — Hans Richter-Hasser; In a Persian Market — Ketelbey; The Phantom Melody.

DENNIS THE MENACE

CROSSWORD by Eugene Sheffer

ACROSS
1. Xenon
4. Cowboy
9. School need
12. Harem room
13. Armadillo (var.)
14. Born
15. Liberated
17. Solemn promise
18. Russian community
19. Quote
21. A salt spring
24. Lathe operator
27. Cuckoo
28. W.W.II area
30. A maxim
31. Solitary
32. Tree
35. Use the telephone
36. Girl's name
38. Roman bronze
40. Poet's word
41. Trader
42. Attendants on a lord
45. Deduction from weight
46. Poet's word
47. Greek letter
48. Repeating
54. Sign of the zodiac
55. Sea duck
56. Put on
57. A craving
58. Marsh grasses
59. Large bird

DOWN
1. The Almighty
2. American humorist
3. Girl of song
4. Gorge
5. Run
6. Common value
7. Upright
8. Chemical element
9. Something fabricated
10. New: comb. form
11. Suburb of London
16. Wurttemberg measure
20. Walked
21. Dinner course
22. Positive pole
23. An outline
25. Public warehouse
26. Parts
28. Palm leaf (var.)
32. Girl's name
34. Measured, as gas
37. More uncanny
39. Shaves
42. Fasten again
44. Insect
47. Wield diligently
48. Bishopric
50. Netherlands commune
51. Fish
52. —de plume
53. African antelope

Average time of solution: 26 min.

E	L	D	■	D	E	E	M	■	A	R	A	M
L	E	O	■	A	L	E	E	■	V	O	L	E
M	A	N	D	R	I	L	L	■	O	V	A	L
■	■	A	R	T	S	■	S	C	E	N	T	■
S	A	T	E	S	■	M	A	C	E	■	■	■
E	N	I	D	■	M	A	N	A	T	E	E	S
E	T	O	■	M	O	T	O	R	■	D	L	I
M	A	N	D	A	R	I	N	■	S	I	S	T
■	■	■	E	D	E	N	■	M	E	T	E	S
S	T	O	P	E	■	S	A	R	I	■	■	■
T	O	P	E	■	M	A	N	I	F	O	L	D
O	R	E	N	■	O	L	A	N	■	N	E	E
W	A	N	D	■	P	A	G	E	■	S	T	Y

Answer to Previous Puzzle

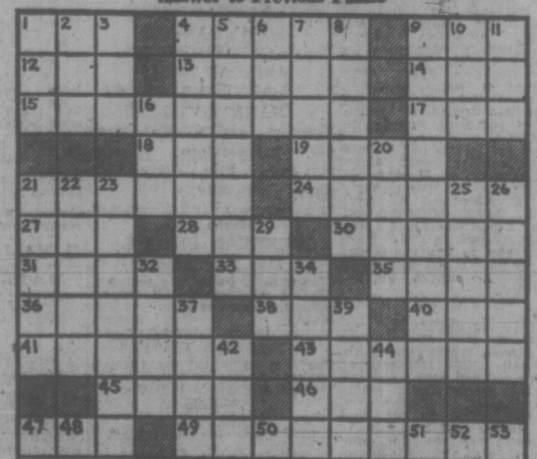

10-11

38 BUSINESS SERVICES AND DIRECTORY

Plasterers

STUCCOING, PLASTERING Alterations. Reasonable. 479-4779.

Plumbing and Heating

S. H. BROWN Repairs—Remodelling—New Work 479-3641 4091 Wilkinson

Roofing and Siding

SIMPSONS-SEARS ASPHALT SHINGLES Supplied — Installed Ask about our exclusive heavy duty 250-lb. Super lock, 15-year guarantee. SIMPSONS-SEARS Roofing Materials 388-9111, Local 264.

STEWART AND HUDSON Asphalt Shingles applied. Contact us for competitive estimates. BUDGET TERMS available. Open Monday thru Saturday 7:30-5:30—400 Gorge Rd. 386-3211 STEWART AND HUDSON

PARKER JOHNSTON LTD. 1314 BROAD STREET, 382-9181 "Roofing Victoria Since 1935"

NEW ROOFS AND RE-ROOFing. Free estimates. No job too small. 598-4551.

ATLAS ROOFING, ROOFING AT its best. John Sipos. 592-4921.

Stamps and Coins

CANADA COLLECTION IN Minkus Album, $440. Lyman for $160 or pick what you want for half Scott, 592-3957.

Tree Service

DUTCH LANDSCAPERS Complete tree service, pruning fruit trees, trimming evergreens. Free estimates. 30 years experience, 479-7474.

MT. VIEW TREE SERVICE Everything in trees. Estimates. Insured. 479-3873 or 479-1547.

VICTORIA TREE SERVICE. free estimates, insured. 382-6466 or 388-7207.

Upholstery

JOHN TROUGHTON'S UPHOLstering, 2055 Cadboro Bay Rd., 592-6122. Personal calls with fabrics. No obligation. Serving Victoria 14 years.

DANISH UPHOLSTERY Estimates — Delivery — Pickups FREE Phone 652-1591 Anytime

38 TRAVEL

CHARTER BARGAINS London, $225 return Mexico, $276 return (Air fare, hotels and transfers included.) Hawaii, $215 return (Air fare hotels and transfers included.) 386-2485 CHARTER FLIGHT CONSULTANTS

ADVANCE BOOKING Charters have arrived No membership requirements Vancouver-London return $199 25 PER CENT DOWN PAYMENT must be booked 90 days in advance. WEEKLY DEPARTURES EFFECTIVE APRIL 1, 1973 For further details CHARTER FLIGHT DISCOUNT CLUB 430-1070 Douglas 385-9725

FOUR SEASONS TRAVEL 212 - 620 VIEW ST., VICTORIA, YOUR ONE-STOP COMPLETE TRAVEL SERVICE, ANNOUNCE NEW LOWER TRANSATLANTIC CHARTER-FLIGHT FARES AND RECOMMEND RELIABLE CANADIAN LICENSED AIRLINES ONLY. RELAXED REGULATIONS AND RESTRICTIONS ARE EXPECTED TO CREATE HEAVY DEMAND, PLEASE RESERVE EARLY. 384-7108.

XMAS AND EASTER Charter Flight Lists TO Europe, Hawaii, Spain now available at BUDGET TRAVEL LTD. 641 JOHNSON 384-7121

39 PERSONALS

SINCERE, HANDSOME GENT, 29, seeks companionship of attractive gentle young woman, 20 to 32, for evenings and occasional weekends away. My interests are good music, writing, dancing, sports and sailing. I offer a meaningful relationship to the right person. Recent photo appreciated. Please reply in writing to Victoria Press, Box 656, and allow one week for a reply as I am attending my Employees Training School in Vancouver this week and next.

REFINED, WELL EDUCATED, independent, pleasant, active widow wishes to meet a compatible gent in 60's, financially secure, who would enjoy a country estate living and all the true and lovely things which make the life happy. Strictly confidential. No triflers please. Victoria Press, Box 698.

MIDDLE-AGED WOMAN WITH means, would like to meet man with means in middle forties to fifty, as companion and partner in delving in real estate. Victoria Press, Box 668.

TIRED OF BEING ALONE. Write: International Incorporated, Station B, Box 5248, Victoria, B.C. for free information concerning compatible mates. International affiliations.

GENTLEMAN, EARLY THIRties, seeks female travelling companion for 10 days 'Frisco fun trip by auto. Departure date flexible. P.O. Box 5231, Station "B", Victoria.

BIRTH CONTROL CLINIC 1947 Cook St. Tuesday, 7:30-9:30 p.m. Appointments 384-0574

INFORMATION WANTED Seeking knowledgeable descendants of George T. Gordon, treasurer, Vancouver Island Colony, about 1856-60. Victoria Press, Box 652.

OLD AGE PENSIONER LOOKING for home. Have driver's licence. Will drive car in exchange. Victoria Press Box 655.

REFINED LADY WOULD LIKE lady senior citizen for companion and to share home. Victoria Press, Box 644.

SPIRITUAL HEALING 385-3501 7 TO 9 P.M.

WANTED — BASKETBALL coach for juvenile boys team. 652-1060.

ALCOHOLICS ANONYMOUS If you have a drinking problem and want to quit, phone 383-0415.

PREGNANT AND DISTRESSED? Birthright can help you. 384-1431.

40 BUSINESS PERSONALS

TIRED OF DISGUISING YOUR FIGURE? After treatments at Milady's you can buy that wardrobe to suit your personality. 385-3389.

PROFESSIONAL PERSONALIZED Sewing Machine Service in your home. F. Rogers. Phone 477-8126 or 383-9653 anytime.

HELENA IS BACK TEA READing Tuesday, Wednesday, Thursday, 2-4:40 p.m., Guvnor's Pancake House, 712 Yates.

JAPANESE CROCHET AT HOME, professional help by experienced teacher, and take all kinds of orders. 382-7634, 5-11 p.m.

GET AWAY FROM IT ALL Rent a waterbed at the Friendship Inn, 39 Gorge East. Phone Reservation Desk, 386-8335.

MRS. PAYN-JONES, TRANCE medium, questions answered, advice given. 386-3603.

VICTORIA HYPNOSIS CENTRE LTD., Ste. 101-645 Fort St. 388-9722. FREE LITERATURE AVAILABLE

TYPING IN OUR HOME, PICKUP and deliver, letters, manuscripts and book-length reports, 383-9828.

TAROT CARD READINGS. 592-4112.

40 BUSINESS PERSONALS

SINGLE, SEPARATED, DIVORCED Are you having difficulty qualifying for a mortgage? Are you fed up with paying rent? Call Wilf Catton at Bayshore Realty Ltd. No obligation. 388-6424 or Res. 479-3876.

WANTED — PARENTS WITH children in Grades 2-7, to test The New Book of Knowledge, for a week. Lovely gift given in return for their comments and opinion on its usefulness in their home. No signature required, no obligation to purchase. 382-1765 for particulars.

FREE SERVICES PROJECT Please Phone 383-1814 For anyone in need of help for lawns, general cleaning, gardens, painting, small carpentry jobs Federal Government Project.

500 BUSINESS CARDS $12 PLUS TAX 24 HOUR SERVICE PALADIN PRESS KRESGE BUILDING 1104 DOUGLAS ST. 383-4321

BRIDGE IMPROVEMENT Courses, afternoon or evening, 6 new classes being formed. For more information, phone Victoria Bridge Studio, 1282 Gladstone, 383-6549, 383-7413.

HOW TO QUIT SMOKING? SMOKE WATCHERS, 383-6914

42 EDUCATION

MALVERN AND WESTERHAM Residential and day school, grades 4 to 12. Small classes, individual tuition. Mrs. Sealy 384-2923, 598-5206.

TUTORING — PROFESSIONAL help by experienced teacher, French, Math, new and old methods. 598-2231.

HIGH SCHOOL AT HOME. CANada's Leading School. Free booklet, National College, 444 Robson St., Vancouver 3, B.C. 688-4913.

WANTED: COMPLETED EXPERIment sections of B.C. Physical Science 11 Correspondence Course. 384-7685.

TUTORING IN READING BY retired teacher. Near corner Fairfield and Foul Bay Road. 598-3077.

FIRST UNITED DAY CARE Centre. 3-5 years old. 386-9312, 477-2941, 478-5497.

FRENCH TUTORING 384-9175

60 FUEL

DOUBLE SCREENED SAWDUST Available Now Ideal Fuel Ltd. 382-4622

DAVIES BROS. FUEL. FRESHLY cut alder and fir, $15 per pickup load delivered. 642-3057.

DRY ALDER OR FIR. FULL cord $25 Fast delivery. 479-5879.

63 TIMBER

WANTED: TIMBER STANDING or felled. Fir, cedar or hemlock logs. Top prices paid. Ideal Sawmill Co. Ltd. 385-0441

CASH OR STUMPAGE PAID FOR timber, minimum 5 acres. Apply to Victoria Press, Box 648.

65 BUILDING SUPPLIES

SIXTY-FIVE STEWART & HUDSON Building Supply Centre

PLUMBING BARGAINS

White Vanity Basin	$17.95
Aztec Gold Vanity Basin	49.95
Avocado Vanity Basin	19.95
Basin Faucet	8.95
16x18 Stainless Sink	18.95
18x20 Stainless Sink	18.95
Kitchen Sink Faucet	11.45

MOULDING SPECIALS CASING SETS

2¼" Fir and Hemlock	1.49
1⅝" Fir O.G.	.95
COMMON CEDAR LATTICE	per ft. .05

VANITY BOXES— WHITE ENAMEL

24" Long 7" High	5.95
30" Long 7" High	6.95
30" Long 14" High	10.45

CEILING TILE

12"x12" Plain White 60—sq. ft. Carton	7.95
12"x12" Accoustic 60—sq. ft. Carton	10.95

LIGHT FIXTURES 1-3 OFF MFG LIST

COMPARE 12" BEDROOM LIGHT $7.77

CERAMIC TILE GOOD SELECTION FROM SQ. FT case. 6¢

GLUE, GROUT AND EXPERT ADVICE ON INSTALLATION SEE MR. CLINT HOLLEFREUND

Prices Effective VICTORIA ONLY

Open Monday Through Saturday 7:30-5:30 CHARGES — BUDGETS — 386-3211 400 Gorge Rd. East STEWART & HUDSON

why pay more?

1500 ft. mixed lumber, farmers' special 32.95
2x6 econo yellow cedar ft. 12
Combination screen door 2-6x6-8 $39.95
RCR weather stripping 36x17' .59
Westroc topping cement p.v.a. reg. 3.70 2.80
Paint No. 1 bel air oil base latex semi-gloss 7.95 gal. 2.39 qt.
Totem logs 12 for 1.00
Airtite heaters from 9.95-13.95
4" cement drain tile 98¢-1.18
Furnace filters .95

we cut glass to size

langford building supply and hardware

940 goldstream ave. 478-1724

QUALITY READY-MIX CONCRETE Yes, there is A DIFFERENCE To make sure you get the best concrete possible, Butler Brothers are constantly testing and checking all materials that go into our product. BUY THE BEST IT COSTS NO MORE 6-days a week delivery BUTLER BROTHERS 652-1121

CUBBON BUILDING SUPPLIES

A YARD OF GOOD LUMBER 1720 Cook Street 384-6181

100 Ft. Rolls Fibreglass 5.99
Baggs Gold Nugget Insulation 1.14
4x8 ¾" Sanded Ply. 8.95
Red, Green and Black Roll Roofing, 108 Sq. Ft. 6.95
Birch Plywood ¾" 18.95
Fir Ply T and G 4x8 ¾" 7.95
We Have Glass on Cook Street
Interior Latex Gal. White 3.99
Plastic Gutter 12 Ft. 2.50
Totem Logs (12 Pcs.) 3.00
Relect Doors from each 3.

68 BUILDING SUPPLIES AND MARINE

S. J. PEDEN LTD.
FIR PLY SPECIALS
4'x8'x¼ factory sanded ... $3.49 sheet
4'x8'x¼ factory sanded ... $4.49 sheet
4'x8'x¾ select sheathing ... $5.99 sheet
PRESTAINED WALL PANELS
4'x8' prestained panels ... $ 7.95
4'x8' prestained mahog. dark ... $ 8.25
4'x8' Teak ... $ 9.95
4'x8' Rosewood ... $10.95
OVER 30 USED
We have in stock a full range of 4" and 6" Transite sewer pipe and fittings.
2855 QUESNEL ST. 385-4464

MARINE POWER
Universal, Chrysler, Mercury, Mariner
Marine Engine Service
Complete Repair Service
Open Friday evenings
728 Fort St. 385-8343

MUSICAL INSTRUMENTS

EXCITING NEW MODELS
THOMAS ORGANS
PALISADES
Played effortlessly anyone can play with its FANCY FOOT dial—like a BASS FIDDLER — as-sures perfect rhythm.
CONVERTIBLE
CHEATER
It will automatically convert your organ to play
Hear them played by
DALE JACOBS
MUSIC CENTRE
GLEESON MUSIC 388-4622
707 Fort St.

YOUR ONE-STOP
MUSICAL SERVICE
Instruments — Accessories for all Instruments
Rentals — and Popular Music
Complete Repair Service
Everything is guaranteed
HALLFIELD MUSIC
1824 Cook St. 386-3808

MARINE INDUSTRIES LTD.
Yaleigh Rd. 478-5511

RO CEMENT SAILBOAT
Beautiful 1936 vintage radio cabi-net, deck, $7,000 or best offer. 479-3071.

NT AND AWNING
ustomer satisfaction. Call us or call it for you anytime at 386-3941.

COVE MARINA
Sidney, B.C. 656-5915

STYLE BOAT WITH
Mercury 25 hp motor. Excellent condition. Must sell. Best offer. 479-3071.

69 SPORTING GOODS

N DIGEST, $4.95
Pacemaker, 1951, Bobs, $189; Bel-Air, 1952, Bobs, $199; Provincial Deluxe, 1953, Bobs, $249; Bel-Air, 1953, 18 GA, $125; 16 GA, $135; 20 GA, $145; 12 GA, 30-06 Mauser, $49; 12 GA, $35; 20 GA, $30. 479-9819.

MARINE POWER
Universal, Chrysler, Mercury, Mariner
Marine Engine Service
Complete Repair Service
Open Friday evenings
728 Fort St. 385-8343

S MANUFACTURING
Canoes and dinghies
to clear. Poly-glass
Sidney

SELL TRADE

JOHNSON'S
Serving Victoria
DIVE — CENTRE
Complete line of diving equipment
Instruction in teaching and equip-ment for sale
SCUBA DIVING
SPORTS CENTRE
ET STRINGING

DIMPLEX
condition. 386-4622

SECOND HAND
ament for 10-vear-old

LIKE NEW.

RAS, SUPPLIES
OTO FINISHING

SONS-SEARS
era Counter

ATURES

MINOLTA
-MATIC-C

m Camera
pact in Size
Automatic

LETE WITH
CASE
$59.98

8-9111
tension 203

LOOK
for all your
PHOTO NEEDS
Used Canon 7 bodies and Canon P bodies
BILL'S PHOTO SUPPLY
1012 Douglas Street

70 MUSICAL INSTRUMENTS

EXCITING NEW MODELS
THOMAS ORGANS
PALISADES
Played effortlessly anyone can play with its FANCY FOOT dial—like a BASS FIDDLER — as-sures perfect rhythm.
CONVERTIBLE
CHEATER
It will automatically convert your organ to play
Hear them played by
DALE JACOBS
MUSIC CENTRE
GLEESON MUSIC 388-4622
707 Fort St.

YOUR ONE-STOP
MUSICAL SERVICE
Instruments — Accessories for all Instruments
Rentals — and Popular Music
Complete Repair Service
Everything is guaranteed
HALLFIELD MUSIC
1824 Cook St. 386-3808

SHEET MUSIC, FOLIOS — ALL INSTRUMENTS, SCHOOL BAND ALL INSTRUMENTS, GUITARS, BERNIE
752 CALEDONIA

DON BAKER ART COMPANY
Complete line of artists' supplies
MAYFAIR AUDITORIUM, P.O.
MAKE-UP & COMPLIMENTARY
TICKET UP
REGINALD STONE
1315 Government St. 385-4842

LIKE NEW 25 PEDAL WUR-LITZER organ, 3 manuals, Provincial style, all transistor, only $2,500. Phone 386-7121.

USED PIANOS
TALIAFERRO MUSIC CENTRE
4-piece Colonel drum set with cymbals. $329.50. 384-4222

PIANO SELL TRADE
Buy and sell good used furniture
715 Johnson

LINDSAY UPRIGHT PIANO
Have inherited second piano. Must sell. 658-5391.

NELSON'S MUSIC CENTRE
Sales - Service - Instruction
1320 Broad St. 385-9728

SPECIAL
on student guitars
Yamaha FG-180 ... $129.95
SOUND SOURCE MUSIC
2539 Oak Bay 598-3514

VICTORIA SOUND CENTRE
Complete line of Yamaha
5.0 standard, $295. Both with
1315 Government St. 385-4842

TALIAFERRO MUSIC CENTRE
4-piece Colonel drum set with cymbals. $329.50. 384-4222

PHILIPS 2400 CASSETTE PLUS
Cost $220. Now $150.
PHILIPS 2600 CASSETTE PLUS
Cost $280. Now $190.
SONY PORTABLE REEL TO reel stereo tape recorder and pairs. Price $225. 477-8196 between 5-7 p.m.

25" R.C.A. VICTOR COLOUR TV
condition. $250. 478-4390.
RUST SELL NEW QUALITY
stereo receiver. Section
ROGERS
price. 385-3764.
SONY TC 250 REEL TO REEL
deck, and tapes. $125.
1" COLOR WESTINGHOUSE TV,
overspeed. Perfect condition. $250. 385-9918 after 6.
25" PHILCO COLOR TV. GOOD
condition. $150. 658-4441.
NEW PHILCO 19" COLOR TV
and record player. As' Admiral
NORDMENDE AM-FM STEREO
and record player. As' Admiral
TRIUMPH RIGID FRAME, 24"
rims, $125 firm. Assorted parts, Triumph engine and trans. 479-4732.
350 HONDA SEMI-CHOPPER.
Complete custom seat. Best offer. 479-3721.
HONDA 750 CB 1972 MODEL
Immaculate and powerful. Must sell. Phone 479-1990.
DARK ROOM FOR
new high quality enlarger. Also new 8" x 10" developing trays. Phone 386-3289 after 6 p.m.
1972 HONDA 175 CC TRAIL
Only 2,000 miles. Like new. Phone 386-3289 after 6 p.m.
MONARCH AMPLIFIER. $35.
479-1610.
STEREO SPEAKERS, 8" BASS
Cost $80. 479-3941.

71 MOTORCYCLES

P — E — A — R — S — O — N
World of Pleasure
H — O — N — D — A
Test Ride Before You Buy
GUARANTEED FOR 1 YEAR
EXTENSIVE SELECTION
OF HELMETS AND
ALL THE COLORS
NO ONE UNDERSELLS
OUT-TRADES PEARSON
OVER 30 USED
72 HONDA CB 350-4
Only 2,000 miles. Like new.
Reg. $1169. Today $1049
72 HONDA CB 750
Only 2,000 miles. Like new.
Reg. $1869. Today $1649
72 HONDA CB 500
Better than new!
Reg. $1369. Today $1295
72 HONDA CB 350
Immaculate and shines.
Reg. $1169. Today $995
71 HONDA SL 100
Like 1000 mi. Today $625
71 HONDA CB 750
Like new! Today $945
72 HONDA CB 350-4
more every day
EASY INSTANT CREDIT
Every Budget Consideration
P — E — A — R — S — O — N
MOTORCYCLES
384-4424 9 to 9 — Sat 'til 6 Next to Red Lion

HONDA TRADES
72 Yo. 360—4 Ho. 450—4 Ya. 175
72 Yo. 250—2 Ho. 350—2 Ya. 125
72 Yo. 125—2 Ho. 175—2 Ya. 80
72 Ho. 125—2 Ho. 100—2 Ya. 60
72 Ho. 90—2 Ho. 70—2 Ya. 50
72 Ho. 70—2 Ho. 50—2 Ya. 80
72 Ho. 50—2 Ya. 250—2 Ya. 90
72 Ho. 450—4 Ya. 360—4 Ya. 100
72 Ho. 350—2 Ho. 250—2 Ya. 100
72 Ho. 175—2 Ho. 125—2 Ya. 100
72 Ho. 100—2 Ho. 90—2 Ya. 100
72 Ho. 70—2 Ho. 60—2 Ya. 100
72 Ho. 50—2 Ya. 250—2 Ya. 100

100 MISCELLANEOUS FOR SALE

M M M M M M M M M M M

MAIS FURNITURE AND APPLIANCES
Odds 'n' Ends Clearance

Slight soil 39" Grange mattress and box spring unit $ 59.95

Brand new 54" Sealy mismatched mattress and box spring unit, 405 coils, not soiled, odd tickings $104.50

Love seat size Sealy radibed, Shepherd castors, foam rubber cushions — as new, not soiled or worn. $219.95

Matching platform rocker $ 49.50

Kidney shaped coffee table, walnut arborite top $ 39.50

4-drawer walnut chest of drawers $ 33.50

3-drawer dresser with mirror, walnut $ 37.50

23" Good working order TVs from $ 29.95

McClary 30" coppertone range, "Reposssession, near new — hardly used — a chance to SAVE $149.95

Many more used specials

Trade-ins and Credit easily arranged

MAIS FURNITURE
1821 COOK ST.
385-2435

M M M M M M M M M M M

ALCO COPPER HOT WATER tank, $60; 30" R.C.A. window stove, $45; one 15-volume Childs Craft Book, $25; World Book self teacher, $25; 2-gallon water cooler, $3; tent heater, $5; tri-lamp, $5; 2 Aurora H.O. race car sets, $20 and $15; A.G.S. electric guitar, $20; boy's ice skates, $5 a pair; large Spirocraft, $2.50; G.I. Joes and equipment; '66 Chevelle traction bar and brake linings. 479-3241.

20 AND 10 GALLON CROCKS. Queen Victoria brass frames. Signed photographs of George Arliss, Gladys Cooper, Cecilia Loftus, R. B. Mantell (in Richlieu) Doris Keane, Sir Martin Harvey and others. Hearing aids, approx. $2,000. Can be tested. 384-7007.

MOVING: COLOUR TV, $250; funky furniture, many items; dishwasher, $50; Fischer-Price farmhouse; batiks; biochelc remedies; wooden plant pot; burning barrel and screen; more, 2926 Leigh Road, Langford. 478-7435.

5-PIECE DINETTE, AS NEW, $50. 3 drawer chest, $20 1972 new Motorola portable 8 track tape player and speakers, $40. Marconi cabinet 3 band radio and record player, $25. Fleetwood 21" console TV, $20. 478-6430.

CHAINSAWS
Sales — Parts — Repairs
New Lombards from $149.95
New McCullochs from $129.95
4 used saws in stock.
VIC LAWNMOWER HOSPITAL
834 Johnson, 386-8338

"WHERE BLANSHARD ENDS" Follow Blanshard Street north to 850 Tolmie for top value in genuine stone jewelry and all rock-hobby items. THE ROCKHOUND SHOP, 388-5341. (Closed Mondays).

GREEN WOOL RUG, APPROX. 11x12. Pair, flowered drapes, 48". Flowered bedspread, G-E floor polisher, skates and boots, size 7. Marlin, 30-30 rifle. New. Miscellaneous. 477-2147.

WATERPROOF CANVAS TARPAULINS
Priced from $5.95 for size 5'x7'.
IDEAL FOR WINTER COVERS
VICTORIA TENT AND AWNING
831 Fisgard St. 382-5215

4' FOUR LAMP FLORESCENT fixture, rapid start, $12; 4' 2 lamp, $8; new $56 OMC tachometer (alternator type) sell or trade; 600 lb. Road Runner trailer, $160; wanted 9½ HP Johnson, 477-6722.

FLECTO SEAMLESS FLOORING? Sure—we stock all you need for your project! Get it today from Industrial Plastics Ltd., 2105 Douglas. 386-1477.

A.B.C. ELECTRIC — 382-7221
New and reLuilt appliances. Vacuum cleaners, polishers, etc. One-year warranty. Good selection. Reasonable prices. 831 Yates.

NORGE DRYER, $85. SPARTON black and white TV, $55. Double stainless sink with faucet, $35. Bathroom sink, $5. 479-1434.

CLEAN DOUBLE MATTRESS and spring, $20. Heavy double wash tubs, $20. Frame and headboard for single bed, $10. 385-5810.

MUSKRAT COAT, FULL length, size 16; also Astrakan lady's coat, size 14. Good condition. Other items. 383-2189.

SALE 1 7" CLARK H.D. DISC edger, new condition. 1 American 9" floor sander, $700. Phone 746-5968, Duncan.

MOVING
3 beautiful rugs like new, varied sizes. 1 antique mirror. Call 592-7179.

CHESTERFIELD WITH WASHable cover. Reasonable. Large scooter, pneumatic tires. $10. 385-0339.

ASSORTED MAHOGANY AND Walnut dining tables, various styles. Store fixtures. Oil heater. 637 Fort Street. 385-1111.

9" RADIAL ARM TURRET SAW, with attachments, $200. Phone 477-2937.

4" CRAFTMASTER JOINTER, newly sharpened, excellent condition. $60. 592-6863.

HUDSON SEAL COAT, $90; flight bag, $15; G.E. left hand fridge, $65. 385-1898.

WHITE COLDSPOT FRIDGE, 57x27, and Moffat 30" electric range, good condition. 477-5958.

MEDIUM SIZE REFRIGERATOR and gas range, both in good condition, reasonable. 477-1420.

10 H.P. BRIGGS AND STRATTON motor with clutch, $70. Two 35 gallon gas tanks, $20. 386-0692.

MOFFATT WASHER SPIN dryer, brand new, $200, or best offer. 384-6682 after 5.

HOOVER SPIN WASHER; MAYtag gas dryer; electric stove. 382-6007.

CRIB FOR NEWBORN BABY, good condition, one year old, $15. 383-5995

PURE DOWN COMFORTER, 54x70", very good condition. Phone 477-2937.

MAN'S ENGLISH DUFFLE COAT, pure wool, size 44 Tall, $20. 386-2617.

MEN. WIGS, TOUPES, $60 UP, undetectable. Private. Phone anytime, 382-9514.

9X12' ALL WOOL GREEN RUG; 550 1x10 quality cedar siding. 478-7007.

CLOSE OUT SALE. 25% OFF, 35%, 50%. 1524 Fairfield Road. Shoe Store.

WESTHINGHOUSE FRONT loading automatic washer. $75. Also wringer washer $15. 477-2450.

40 SQ. YDS. QUALITY SHAG, super cushion floor lino, both ½ price. 385-4286.

TWO 9X12 SHAGS ½ PRICE — aluminium greenhouse framework, $200. 385-4286.

7 SQUARE DUROID SHINGLES, black, square butt, $10 square. 478-3801.

MODERN DIAMOND RING, Engagement and wedding band. Reasonable. 478-4014.

LARGE DEEP-FREEZE, PRACtically new, 479-6362.

NEW GENDRON TWIN WINterized stroller. 388-9483.

100 MISCELLANEOUS FOR SALE

THE TRADERS WAREHOUSE

40" electric range	$19.95
Oil range (good condition)	$39.95
Hoover vacuum cleaner	$9.95
Black and white TVs from	$8.95
Green hide-a-bed (good condition)	$119.95
5-pc. de luxe dinette	$89.95
48" rollaway cot	$26.95
4 chrome dinette chairs, ea.	$6.95
3-pce. curvel sectional	$99.95
Duncan Phyfe drop-leaf table	$69.95
Red davenport	$69.95
Brown vinyl arm chair	$24.95
30" electric range	$29.95

Warehouse Open 'Til 5 p.m.
715 FINLAYSON 388-6264

"COME ALONG RATCHET PULLER

Will lift 1 ton 6 feet — great for pulling vehicles out of ditches, etc. A must for any person travelling off the highway.

$34.95

Heavy tow chains 12 feet, $5.95.

SPENCER'S STORES LTD.
1110 Gov't. St. "Downtown"

HOCKEY SKATES, SIZE 4½, $5. Wanted: Cub uniform, size 8 or 10. 383-6455.

SKI BOOTS, SKIIS, POLES, warm up pants, also mauve formal. 384-9898.

SET OF LUGGAGE, 21" WARDrobe, 15" vanity, good condition, $30. 656-3559.

SEWING MACHINE, WHITE, desk model, $65. 652-2961.

SET OF GREY TOOLS, $300. Stereo, $45. 382-0697.

MEDIUM SIZE FRIDGE, $40. 382-0439.

SACRIFICE: 1970 BRITANNICA, best offer. 383-6116.

2 OVAL INDIAN RUGS, 5X3 AND 4½x2½. 598-1435.

BEATTY WASHING MACHINE and irrigation pump. 383-8060.

OIL SPACE HEATER FOR SALE, 384-0958.

24" MOFFAT GAS RANGE, $80; McClary fridge, $110. 386-9508.

103 MISCELLANEOUS WANTED

THE SALVATION ARMY
Needs your re-useable clothing, furniture and household goods. "Help us to help others." Family Thrift Stores, Victoria, Sidney and Langford. For pickup 386-3295.

MONEY IN A HURRY
CASH LOANS on tools, guns, musical instruments, cameras and sporting goods. We BUY also WEAPONS, INSTRUMENTS, etc., for READY CASH.
BILL SCOTT'S
UNIVERSAL PAWNBROKING AND AUCTION CENTRE
584 JOHNSON 383-9512
Formerly BJ Trading, 617 Johnson

SIDNEY BARGAIN HOUSE
We pay top prices for goods of all descriptions, from a handful to a house full. Furniture, tools, appliances, glassware, dishes, etc. Our specialty is antiques. 2373 Beacon Ave., Sidney, 656-3621.

KILSHAW'S AUCTIONEERS
Buy — Sell — Appraise
1115 Fort 384-6441

LUNDS AUCTIONEERS
APPRAISE AND BUY FOR CASH
926 Fort 386-3308

WANTED: INDIAN BASKETS, masks, argillite carvings, rattles, blankets, bracelets, beads, etc. Also paintings of Indians. Bygones, 1034 Fort. 383-8025.

COLLECTOR WILL PAY $25, cash, for old pottery bottle embossed "Thos. Brooks Ginger Beer." Others also wanted. 388-6541 anytime.

WE PAY CASH
For good tools, cameras, instruments, luggage, antiques, etc. ISLAND TRADING, 1717 Gov't. 385-5354.

WANTED IMMEDIATELY
Good clean used bedroom, chesterfields, dinette suites. Also hide-a-beds and chests of drawers. Call BETTER-BUY, 385-4345.

WANTED: COMPLETED EXPERiment sections of B.C. Physical Science 11 Correspondence Course. 384-7685.

MOVIE CAMERA AND PROJECtor; ladies, men's and boy's 3-speed bikes, 592-9158.

GOOD BOOKS ALWAYS BOUGHT
HAUNTED BOOKSHOP
845 Fort 382-1427

WE BUY YOUR FURNITURE, household goods, pictures, tools, etc. Best cash prices. 386-0462.

ANY OLD JEWELLERY, RINGS, old gold, watches, small boxes, etc. Bygone's, 1034 Fort, 383-8025.

Cash for furniture, tools, guns etc.
FAMILY TRADING
731 Goldstream 478-5631

WANTED: LARGE SPRING horse, in good condition, "Warcloud" or similar. 598-3245.

WANTED: NEWER USED ELECtrolux with power nozzle or newer Kirby vacuum. 382-7006.

WANTED, COMPLETE NONworking TVs will haul away free 386-0710.

WANTED, MAN'S BLAZER, 42" chest, 16" inside sleeve. Tall. Phone 477-1678.

WANTED, MORRIS MINOR, 1,000 for parts, any condition. Must be reasonable. 642-3044.

WANTED: WOODEN ROCKING chair for adult. Child's table and chair set. 477-3220.

FRIDGES, FREEZERS BOUGHT. 384-7813. All-Temp.

SQUARE DEAL BUYS
383-1221 1126 Hillside 383-1601

MEDIUM SIZED TRUNK, GOOD condition. 383-2450.

WANTED: PING PONG TABLE, small trailer for mini bike. 388-7240.

WANTED; CEMENT MIXER. age no matter. 478-3967.

WANTED: LIGHTING PLANT. Phone 382-0493

109 MISCELLANEOUS TO RENT

RENT TO OWN
NEW SEWING MACHINES
Domestic and Industrial
SAWYER SEWING CENTRES
840 Fort St. 388-6228

CLEAN, DRY BASEMENT storage, $20 monthly. 382-5449.

115 SWAPS

PEOPLE'S TRADING POST
2510 Trans-Canada Highway
Open Sunday, 1-6 p.m.
478-3933
"The post with the most"

24' BOAT HULL, NEW FIBREglass and deck. And 39 Mercury 2-door as trade for ½, ¾ or 1 ton truck. 388-9318.

REEL TO REEL TAPE RECORDer ($200 new) for any cartridge type player. Also have double bed for 3/4". 478-4568.

2 LARGE SADDLE HORSES FOR TRUCK OF SIMILAR VALUE. Open to deals. 385-6439.

13' TRIPLE E TRAVEL TRAILer. Swap for car or boat. Reg Midgley Motors, 385-8756.

117 ANTIQUES

ANTIQUE AUCTION
We are now accepting suitable antiques for our next sale in NOVEMBER.
LUNDS
926 Fort 386-3308

17TH AND 18TH CENTURY English and Spanish books for sale. Pre-Columbian art Nyarrit, 382-8311.

117 ANTIQUES

KILSHAW'S
Buy for Cash
Appraise for all purposes
1115 Fort 384-6441

CASH FOR ANTIQUES AND OLD things. Bygones, 1034 Fort. 383-8025.

120 GARDEN SUPPLIES

Fertilizer

OLD COW MANURE, NO WEEDS, 7 yards, $28; 4 yards, $19; bag, 95c. 385-4356.

OLD COW MANURE, 6 YARDS $25 delivered. Pendray Farms Ltd., 477-1519.

WHY PAY? CHICKEN MANURE, no charge. Oaks Poultry Farm, 9280 Downey Road, Sidney, 656-2485.

OLD HORSE OR CHICKEN MAnure, $3 yard; 7 yards, $20; 4 yards, $14. 385-4356.

SIDNEY DUCK FARM, 656-4412 Duck manure, 60c bag, delivered.

CHICKEN MANURE.
478-1876.

OLD COW MANURE, 60C BAG, Delivered 95c, over 6. 479-5426.

Plowing, Rotovating and Cultivating

CENTRAL SAANICH TRACTOR Rotovate, plow, cult, level, etc. Loader, post holes and mowing. 652-3306.

DON'S TRACTOR SERVICE Rotovate, plow, grass cutting, Loading and hauling. 477-3913

C. STARCK, ROTOVATING, brush and grass cut, post holes, etc., loading and hauling. 479-3157.

ED'S TRACTOR SERVICE Rotovating, levelling, loader, plowing, postholes. 479-2204.

Seeds, Bulbs, Plants Trees, Shrubs

WILLOWDALE FARM
No. 1 FRUIT TREES, $2.95
6447 West Saanich Rd., 652-2863

RHODODENDRONS, 3, 4, 5 FT. high; Junipers; upright evergreens. 384-8044.

HEDGE SHRUBS FOR SALE. Thuja pyramidalis and elwoodii. $2 each. 479-6174.

Top Soil, Rocks and Fill

SAND, GRAVEL SUPPLIES, used red bricks and clay fill. O.K. Trucking Co. Ltd. 386-3414.

PEAT SOIL, FULL LOADS, $4 A yard. Minimum, 3-yard order, $15. 656-1211.

PEAT SOIL, $1 PER BAG, 60-70 pounds. 598-5701.

125 PETS AND SUPPLIES

ROYAL OAK HOBBIES
479-7814
FISH SPECIALS
Angels 44c
Neons, 8 for $1.00
Algae eaters, 38c
Kuhlii loach, 5 for $1.00
Serpae Tetra, 5 for $1.00
Black skirt, 5 for $1.00

WANT A SMALL DOG? TWO CHIhuahua-terrier pups for sale, 10 weeks old, about 1-lb each. Male, $20. Female, $15. 382-2957 after 8 p.m. or weekends.

GOOD HOME, IN COUNTRY, needed for 5-month-old female puppy, mixed breed, house broken, shots. 386-0520 after 5 p.m.

GOOD HOME NEEDED FOR 8-week-old part lab male puppy. Healthy and friendly. 479-2166, 386-6969.

BEAUTIFUL PUREBRED GERman pointer, 18 month old male. 477-9241.

POINTER — LAB CROSS PUPpies. 6 weeks old. $10, male. $5, female. 478-3909.

10 AND 15 GALLON AQUARIUMS, complete with fish and accessories. 383-8587.

BEAUTIFUL SIAMESE KITTENS, $10. Sealpoint, Lilacpoint. 385-3604, 384-5434.

PEDIGREED PERSIAN KITtens, cream, males only, $60 and up. 477-4030.

REGISTERED BLACK LABRAdor retrievers, 10 weeks. Innoculated. 382-1062.

REGISTERED SAMOYED PUPpies, female, $90. 6 weeks old, terms. 479-6524.

PUPPIES — BLACK AND WHITE Toy Spaniels, and Pugs: Cobble Hill, 743-2701.

4½ MONTH OLD GERMAN Shepherd pup, $25, to good home. 478-3846.

PUPPIES FOR SALE. PART COLlie and Samoyed, $10 each. 656-4725.

BEAUTIFUL HUSKY PUPPIES, one Panda, two Polar Bears. $35 383-1240.

TWO AFFECTIONATE FEMALE kittens free to good homes. 479-7352.

SABLE SHELTIES. MASSIVE white collars. Your choice. $60. This weekend only. 478-6737.

CAIRN TERRIORS. 2 SPAYED females. Reasonably priced. Also pups. 479-2686.

LHASA APSO PUPPIES, ADORable, small, shedless, shaggy, perfect pets, $150. 478-1156.

FREE TO GOOD HOME, GERman Shepherd-Lab puppies. 652-1937.

BEAUTIFUL SEALPOINT SIAmese kittens. Best of breed. Housebroken. $15. 652-2361.

SIAMESE PERSIAN CROSS KITtens. Free to responsible home. 386-8573 after 6.

MOVING, MUST PART WITH 5 month kitten, totally unique. House trained and adaptable. 478-7435.

AMAZON PARROT, 18 MO., hand reared, gentle, $200. 382-0878.

2 SIAMESE KITTENS.
652-3058

REGISTERED TINY TOY POOdle 2 lbs., 3 months old. 656-3900.

AFRICAN GREY PARROT, MOVing, must sell, $200. 656-3293.

MINIATURE POODLE PUPPIES. 8 weeks old, $50. 477-8148.

BRITTANY LAB PUPPIES, male, very loveable. 382-1448.

TWO BEAGLES FOR SALE. 598-4603.

FREE KITTENS TO GOOD home. 6-8 p.m. 383-0679.

MALTESE POODLE CROSS PUPpies. 7 weeks old. $35. 477-4281.

FOR SALE, LOVE BIRDS. 598-5038.

LYNX-POINT AND SEAL-POINT Siamese kittens. 652-2737.

WANTED: HOMES FOR 4 KITtens. 478-3382.

8 PUPPIES, $5 EACH
383-3676.

127 CHICKS, POULTRY, HATCHING EGGS, SUPPLIES

FIR AND HEMLOCK SAWDUST or shavings. Fast delivery. 245-3277 Ladysmith.

WANTED: HOUSEHOLDER REquires dressed chickens for freezing. 598-5690.

128 LIVESTOCK SUPPLIES AND EVENTS

BUY NOW FOR CHRISTMAS — snow white 3-year-old mare. 478-6507

BIG HORN WESTERN SADDLE, 15" seat, excellent condition. 478-4106.

2 LARGE SADDLE HORSES AND tack, also good for team. Fall priced. 385-6439.

FRENCH ALPINE MATURE DOE in milk. Good production, easy disposition. $55. 478-7985.

FOR SALE OR TRADE: YEARLing ¼-horse filly, grey. Extremely gentle. 642-5790.

17" ALL-PURPOSE SADDLE, complete, as new, $135. 477-2113.

HEREFORD COW, 2½ YEARS, $275. 478-5477.

2 HEREFORD BULL CALVES, J. Spoor, 1642 Keating X Rd.

GOOD KIDS PONIES, $50 AND up. 652-2761.

GOOD LOCAL HAY FOR SALE. 656-1802.

LOCAL HAY, $1 BALE. 652-1664 or 652-2764.

STRAW, $1 A BALE.
478-1876.

128 LIVESTOCK SUPPLIES AND EVENTS

ISLAND SADDLE AND TACK SHOP
713 West Jensen Ave., Parksville, B.C. Complete line of Western and English riding equipment. Lee riders and cowboy boots. Hay and feed. 248-8251.

HORSES BOARDED, $40. PASture, box stalls, rings, grain and alfalfa. Near trails also two 2½ year old green broke Geldings. 1 is registered ½ Arab. 652-2076.

5-YEAR-OLD ARABIAN WELCH, dappie grey mare, $250. Also black Shetland pony, $80. Both horses good with children. 642-5571.

FULL USE OF REGISTERED half-Arab gelding in exchange for board 'til June '73, or will sell. 652-2532.

ANGUS COW AND CALF, HOLstein heifer, feeder steers and heifers. 652-2761.

½ ARAB BAY MARE, 15.2 hands, good saddle horse, proven brood mare. $400. 656-4428.

1500 GALLON BULK MILK TANK, $4,000. B. Judge, Box 7 R.R. No. 2 Duncan. 748-7973.

ROAN GELDING, 15 HANDS, good disposition, $350. Also English tack. 479-5055.

FIR AND HEMLOCK SAWDUST or shavings. Fast delivery. 245-3277 Ladysmith.

FOUR-YEAR-OLD THOROUGHbred stud. Well bred. 656-4102 evenings.

REGISTERED HALF MORGAN Gelding, $250, Western tack $100. 3—866 Craigflower after 6.

WANTED, 200-LB. MILK QUOTA. State price. Victoria Press, Box 674.

130 HEAVY EQUIPMENT AND MACHINERY

1972 JOHN DEERE CLEAROUT SALE
Gyromower $475. Tandem plow $450. Tandem disc $500. Manure spreader $1300. 34 Harvester $2200. Corn head $700 45 H.P. diesel tractor $3700. 60 H.P. diesel tractor interest, no payments to March 1, 1973. $3700. Wagon $290. 20% down, no
VICTORIA JEEP
HILLSIDE at ROCK BAY

LOGGING EQUIPMENT
1 1956 Hayes logging trailor. 1 1952 Pacific logging trailer without bunk. Standard equipment. Steel reaches. Can be viewed at 1240 Mitchell Rd., Richmond, B.C.

WELDING RIG. 1972 FORD 1-ton, portable Lincoln welder, fully equipped. 477-8922.

135 FARM IMPLEMENTS

TRACTORS
The new Kubota from Japan All diesel, all 3 point hitch, 3 models. 17 H.P., 21 H.P., and 26 H.P. Moderately priced, 12 month warranty. Phone Bill 743-2318, Derek 743-5551 or Harry 743-5012.

MASSEY-FERGUSON FARM, lawn and garden tractors. Light construction machinery. Your local dealer.
M and H Tractor and Equip. Ltd.
6429 Pat Bay Hwy 652-1752

150 CARS FOR SALE

McCALLUM MOTORS
—DATSUN — VOLVO—
YATES AT COOK
386-6168

WE PRICE OUR CARS

'72 MUSTANG, V-8, automatic, power steering, power brakes, vinyl roof. Only 4,000 miles $4195

WE INVITE COMPARISON

1970 AUSTIN 850 station wagon. Here's a small, economical wagon with low miles $1495

ON THE SPOT FINANCING

1967 OLDSMOBILE 4-door hardtop. All of GM's luxury options $1795

WE DYNO-CHECK LATE MODELS

1972 DATSUN station wagon. 6,000 miles, loaded. Roof rack, wooden steering wheel, etc. $2795

ALL CARS GOV'T TESTED

1971 DATSUN 1200 fastback, radio $1795

McCALLUM MOTORS
DATSUN — VOLVO
YATES AT COOK
386-6168

EMPRESS
PONTIAC-BUICK
GMC
If it's selection you want selection we've got!
Giant Indoor used car sale
November 4th

25 CARS UNDER $995
REASONABLE PRICES

67 FALCON 2 door 6	$700
66 PONTIAC Sdn. 6	$600
65 MUSTANG Hi-Perf. V-8	$800
65 RAMBLER Sdn 6	$500
63 COMET S.W. 6 Auto	$425
63 OLDSMOBILE Hl. V-8	$300
63 FALCON S.W. 6, radio	$300
61 RAMBLER 2 door Auto.	$100
58 CHEV Sdn. 6 Auto.	$50
57 METEOR S.W. 6 Auto.	$100

—Mike Pilmley or George Bacon—
CAPRI MOTORS LTD.
2644 Quadra St.
385-3512 385-2525

1969 VAUXHALL EPIC, 4 ON floor. Good condition. Economical and smart styling. Only $950 for cash 477-8136.

150 CARS FOR SALE

P P P P P P P P P P P P P P P P P P P P P P P P

PLIMLEY

SINCE 1893

1972 DATSUN 1200 coupe, automatic, white walls. Low mileage. $2195

1972 CORTINA G.T., radio, radial tires, bucket seats. Only 9,000 miles. $2495

1971 DATSUN, radio, two tone, radial tires, bucket seats. $1395

1971 FORD PINTO, automatic transmission, radio. Clean car. $2495

1970 MERCURY Marquis 2-door hardtop, radio, power steering, power brakes. $2995

1970 JAVLIN SST 2-door hardtop, V-8, automatic transmission, power steering. Bucket seats. $2995

1964 BUICK 2-door hardtop. Immaculate condition for year. $1195

1963 FORD 4-door sedan, automatic transmission, radio. Just tested. $ 600

1962 STUDEBAKER station wagon, automatic transmission. $ 445

PLIMLEY
YOUR SPORTS CAR HEADQUARTERS
1010 Yates 382-9121

P P P P P P P P P P P P P P P P P P P P P P P P

150 CARS FOR SALE

XXXXXXXXXXXXXXX
XXXXXXXXXXXXXXX
XXXXXXXXXXXXXXX
XXX
XXX
XXX CORNELL
XXX "CHEVROLET
XXX COUNTRY"
XXX
XXX
XXXXXXXXXXXXXXX
XXXXXXXXXXXXXXX
XXXXXXXXXXXXXXX

"PUTTING YOU FIRST KEEPS US FIRST"

BUYER BENEFITS!!
—Free exchange privilege
—2-year written warranty with every car
—Take it to your favorite mechanic
—All cars Gov't. tested
—100% financing

CORNELL CHEV-OLDS
3050 DOUGLAS STREET
(Opp. Mayfair)
385-5777 — 'til 9 p.m.

EMPRESS
PONTIAC-BUICK
GMC
Don't forget our Indoor Sale
November 4

1972 BUICK
Electra and Limited, $2,000 below cost. Air conditioning, stereo tape deck, AM-FM radio, cruise control, 3-position steering wheel, power seats, windows, etc. Bronze metallic, cream vinyl top and interior. Many other extras. Low mileage. $7,400. 658-5145.

1967 MERCURY CALIENTE 289, 2-door hardtop, power steering, automatic, radio, belted wide tires, new muffler and tail pipe. Extra, 2 mounted special grip snow tires. Excellent car, $1,450. 478-6430.

'65 FORD SEDAN $130 DOWN, 6 mon. payments of $50. Palm Motors, instant "no-red-tape" credit. 854 Pandora. 383-5232.

'61 VALIANT STATION WAGON, automatic, new tires, mechanically perfect. Over $300 recently spent. 479-1806.

'66 CHEVY II, HIGH PERFORMance 327 cu. in. 4-speed. Headers, etc. 478-3978 after 6 p.m. Ask for John.

1966 AUSTIN CAMBRIDGE, TOP shape, clean. $750 or offer. 382-0969.

MUST SELL THIS WEEKEND
61 Triumph Herald convertible. New motor. 382-1728.

CHRYSLER NEW YORKER, 1962, excellent condition, $750 or near offer. 477-6175.

MUST SELL '66 SUNBEAM IMP, excellent condition, best offer. 384-5940.

1969 TOYOTA SPRINTER, EXcellent condition, $1300. 384-1280 or 384-9861.

'60 RAMBLER AUTOMATIC, EXcellent transportation, radio, $250. 388-9263.

1966 FORD COUNTRY SQUIRE. Fully powered. 1970 Envoy. 592-4748.

1969 CADILLAC COUPE DE Ville. 385-2281.

'56 CHEV STATION WAGON, $150 invested, asking $125. 652-3509.

'57 ZEPHYR, RELIABLE TRANSportation, offers. 392-3981.

1959 FORD SEDAN, AUTOMATIC, radio, snow tires, $75. 652-1597.

1966 CADILLAC CONVERTIBLE. must sell. John, 385-8890.

1930 MODEL A, 5-WINDOW coupe. Runs. Tom Sims 386-3606.

150 CARS FOR SALE

METRO
TOYOTA
LTD.
FRESH TRADES

1967 CHEVELLE 4-DOOR SEDAN. V-8, AUTOMATIC. GLEAMING WHITE, LOW MILEAGE.

1970 VOLKSWAGEN WESTFALIA FITTED FOR COMFORTABLE TRAVELLING. VERY WELL CARED FOR.

1965 ACADIAN 2-DOOR HARDTOP, AUTOMATIC TRANSMISSION, RADIO, BUCKET SEATS. IMMACULATE. YELLOW WITH LIGHT GREEN INTERIOR.

1969 BUICK SKYLARK, 2-DOOR HARDTOP, AUTOMATIC TRANSMISSION, POWER BRAKES, VINYL TOP. CHOICE CONDITION. 2-DOOR HARDTOP, V

1969 PONTIAC GTO 2-DOOR HARDTOP V-8 AUTOMATIC, POWER STEERING, POWER BRAKES, RADIO, TACH. MAROON WITH BLACK VINYL TOP, MAG WHEELS, WIDE OVAL TIRES.

1969 BUICK SKYLARK G.S. 400, CONVERTIBLE. V-8, AUTOMATIC, POWER STEERING, POWER BRAKES, RADIO, BUCKET SEATS, DARK GREEN.

1972 CHEVY NOVA 4-DOOR SEDAN, 6-CYLINDER, AUTOMATIC AND RADIO. TWO-TONE GOLD AND WHITE NEW CAR CONDITION.

1968 DODGE POLARA 4-DOOR SEDAN, AUTOMATIC, RADIO, LIGHT METALLIC BLUE. TOP CONDITION.

1966 CHEVROLET STATION WAGON, V-8, AUTOMATIC. MAROON AND WHITE. EXCELLENT CONDITION.

1972 DODGE CHALLENGER, VINYL TOP, AUTOMATIC, POWER STEERING, POWER BRAKES, RADIO. REAR SPEAKER. UNDER 10,000 MILES. NEW CAR CONDITION.

1969 FORD GALAXIE "500" 4-DOOR HARDTOP. AUTOMATIC TRANSMISSION RADIO, POWER STEERING, POWER BRAKES. LIGHT GREEN, EXCELLENT TRANSPORTATION.

These are just a few of our many trades.

All units are fully winterized and gov't safety inspected for your protection.

Remember at Metro all reasonable offers will be accepted.

Cash — Trade — Terms
100 Per Cent Finance Available

METRO TOYOTA LTD.
386-3516 386-3517

WILLE MOTORS

70 FURY 2-dr. Ht.	$2495
69 FIREBIRD 350 A.T.	$2695
69 SWINGER, must see	$2595
69 MACH 1 390 auto.	$2595
69 SPORTS Satellite 2-dr. Ht.	$2295
69 VOLVO 1425, nice	$2195
68 ROADRUNNER 383, 4-sp.	$2195
68 MUSTANG, 49,000 mi.	$2195
67 GALAXIE 500 2-dr. Ht.	$1895
66 CHRYSLER 300 2-dr. Ht.	$1695
65 PARISIENNE conv't.	$1295
62 FAIRLANE, tested	$ 295
50 CHEV. pickup, tested	$ 195

NOW ON WINTER HOURS 9: a.m. to 6: p.m.
3240 Douglas 382-2313

HORWOOD MOTORS ECONO-LOT

58 VOLKSWAGEN	$395
60 MERC. pickup	$395
63 PONTIAC, A.T., P.S., P.B.	$545
64 PONTIAC, A.T.	$695
65 ENVOY	$595
63 V.W. 1500 S.W.	$595
62 FALCON	$275

ANYTHING TAKEN IN TRADE
383-1451
825 PANDORA AVE.
(across from B.C. Hydro)

1965 ACADIAN WAGON
Real nice, big 6-cylinder, automatic, radio, power rear window. Only 59,000 miles. $1,075 or best offer. 383-2250.

1966 PONTIAC STATION WAGON, 9-passenger. 327 V-8, power steering, brakes, windows. $1,695 or trade for good ¾-ton pickup. 479-4125.

'64 PLYMOUTH, 4-DOOR, V-8, automatic, tested, $195. '60 chev station wagon, 6, automatic, good shape, tested, $295. 385-1991, 383-6891.

FANTASTIC BUY! 1959 HILLman, recent motor work, good rubber, good clean, cheap transportation. Offers, 385-1240, if no answer, 384-8078.

'61 CONSUL, TESTED, RUNNING condition, plus '57 Consul for parts. 386-9148 evenings.

'68 CAMARO, FULL POWER. Low mileage. 382-1016.

1923 FORD PICK-UP, V-8, ORIGinal condition, offers. 478-7870 after 6 p.m.

150 CARS FOR SALE

G G G G G G G G G G G G
C C C C C C C C C C C C
A A A A A A A A A A A A
S S S S S S S S S S S S

—HORWOOD MAZDA—
—1973 MAZDAS—
—HERE NOW—
BIG SAVINGS ON A LIMITED NUMBER OF 72 MODELS
P.S. ALSO A FEW DEMOS LEFT.

1966 CORVETTE STINGRAY COUPE IN RED WITH BLACK INTERIOR, 327-V-8 WITH 4-SPEED TRANSMISSION, POWER STEERING, POWER BRAKES, RADIO AND ALL OTHER STANDARD FEATURES, BUY THIS RARE AUTOMOBILE TODAY.

1966 PONTIAC GRAND PARISIENNE 2-DOOR HARDTOP. FINISHED IN PALE YELLOW WITH BLACK INTERIOR AND VINYL ROOF, EQUIPPED WITH V-8, AUTOMATIC, POWER STEERING, POWER BRAKES, RADIO AND POWER WINDOW. DRIVE IT HOME TODAY.

1964 BUICK SKYLARK 2-DOOR HARDTOP. FINISHED IN YELLOW WITH WHITE INTERIOR AND VINYL ROOF HAS POWER STEERING, POWER WINDOW AND RADIO. A BEAUTIFUL SECOND OR FIRST CAR.

1970 MUSTANG MACH 1 HAS 351, V-8, AUTOMATIC TRANSMISSION, POWER STEERING, POWER BRAKES, RADIO AND FOLD-DOWN REAR SEAT, AND CHROME RIMS, FINISHED IN MATADOR RED WITH BLACK TRIM.

1969 MONTEGO 2-DOOR HARDTOP EQUIPPED WITH ECONOMICAL 6-CYLINDER, AUTOMATIC TRANSMISSION AND RADIO. FINISHED IN BLUE WITH BEIGE INTERIOR.

1965 DODGE MONACO 2-DOOR HARDTOP. FINISHED IN ERMINE WHITE WITH BURGUNDY BUCKET SEATS. V-8, AUTOMATIC, POWER STEERING, POWER BRAKES, RADIO. READY TO GO FOR THE WINTER AHEAD.

ALL CARS GOV'T TESTED FOR YOUR PROTECTION
"WARRANTY ON ALL CARS"
"MAKE YOUR OFFER TODAY"
GARDEN CITY AUTO SALES LTD.
2978 DOUGLAS ST.
383-1931

G G G G G G G G G G G G
C C C C C C C C C C C C
A A A A A A A A A A A A
S S S S S S S S S S S S

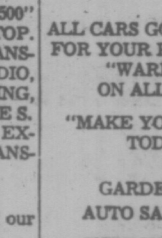

EMPRESS
PONTIAC-BUICK
GMC
Vancouver Island's largest selection of used cars
November 4th

CADILLAC
1972 Coupe De Ville. A local automobile with most factory options including 6 way power seats, power windows, door locks, AM-FM radio, tilting telescoping steering wheel. Rear defrost, etc. Only 11,000 miles. Asking $8395. Will consider your clean trade. Cadboro Bay Service, 477-2102.

1962 PONTIAC, 2-DOOR HARDtop, radio, 30,000 miles on rebuilt motor, immaculate condition, $495 or nearest offer. 479-2514.

1967 MARQUIS, ONE OWNER, 40,000 miles, exceptionally fine condition. Air conditioned, fully powered. Asking $2,145. 385-5660.

1964 VW SQUAREBACK STATION wagon. New motor, brand new paint and tires. 382-4012, evens., days 656-1453.

1966 BUICK TUDOR, HARDTOP, '64 PLYMOUTH STATION WAGON lot price $995, asking $750. '63 Dodge, 4-door, $425. Both excellent. 392-9138.

'66 CHEVELLE MALIBU 327 4-speed, mags, pol-glass, very good condition. $1400 or best offer. 477-3637.

'59 RAMBLER AMBASSADOR. V8, automatic, good body, motor needs work. $125, or offers. 479-3313.

1971 PINTO, $1850 OR BEST offer for the popular make, 2000 cc motor, 4-speed, radio, 15,000 miles, gold color. 388-5647.

'62 CHEV, GOOD CONDITION. Also '62 Chev for parts, $300. 477-3071.

1962 CHEV. REASONABLE CONdition. Needs some work. Offers. 658-5391.

1961 SUNBEAM ALPINE, EXcellent condition, Radial ply tires. 598-3258.

'62 VOLKSWAGEN BEETLE, $150. Excellent mechanically. Body rusty. 385-7835.

'61 PONTIAC CONVERTIBLE. good condition, $400 or offer.

150 CARS FOR SALE

DOUGLAS
VOLKSWAGEN
PORSCHE

YOUR LARGEST
VOLKSWAGEN
DEALER
ON THE ISLAND

See Douglas Volkswagen for the showing of the

—AUDI—

Super luxury at a realistic price.
And if it's a used car, bus of camper, for the best selection ever

SEE ONE OF OUR COURTEOUS SALESMEN

CHRIS WATKINS
BRIAN SHARP
BILL CUFF
JIM THOMAS
DAVID FLETT
FRANK EWER

Bank Finance
Up to 60 Months
On Approved Credit

3329 Douglas St.
388-5466
Open 9 'til 9

BRIAN HOLLEY VOLVO
BRIAN HOLLEY VOLVO
BRIAN HOLLEY VOLVO
BRIAN HOLLEY VOLVO
BRIAN HOLLEY VOLVO
BRIAN HOLLEY VOLVO
BRIAN HOLLEY VOLVO
BRIAN HOLLEY VOLVO
BRIAN HOLLEY VOLVO
BRIAN HOLLEY VOLVO
BRIAN HOLLEY VOLVO
BRIAN HOLLEY VOLVO
BRIAN HOLLEY VOLVO
BRIAN HOLLEY VOLVO
BRIAN HOLLEY VOLVO
BRIAN HOLLEY VOLVO
BRIAN HOLLEY VOLVO
BRIAN HOLLEY VOLVO

68 VOLVO 144S
4-door Sedan $2355

67 VOLVO 122S
Stationwagon $1733

66 ROVER 2000
Sport Sedan $1325

65 VOLVO 122S
Station Wagon $1375

72 VOLVO 1800E
Sport Coupe $5395

BRIAN HOLLEY VOLVO
3319 Douglas at Cloverdale
Phone 384-1161

EMPRESS
PONTIAC-BUICK
GMC

Our largest car
Sale
in history
November 4

WANTED
GEM MOTOR SALES
will buy, consign or take trade-ins —TRAILERS, CAMPERS, BOATS, etc. on any of our large selection of GOOD USED CARS and TRUCKS.
480 Esquimalt 385-4311

LEAVING CANADA, 1970 DODGE Dart custom, 2-door hardtop, 6-cylinder, 24,000 miles, power steering, radio, excellent condition. Best offer to $2300. 385-2680.

1970 VOLKSWAGEN BEETLE, radio, 24,000 miles, as new, $1595. Will consider trade. Cadboro Bay Service, 477-2102.

72 F-100, 68 G.M.C. ½-TON. 70 Monte Carlo. All excellent condition. Trade accepted. 748-6760 Duncan.

1963 COMET CONVERTIBLE, radio, new paint and tires. Rebuilt motor and transmission. Condition like new. $695. 478-4558.

1969 CHEVROLET MALIBU, EXcellent condition. New tires, immaculate. $2,500. 386-1051.

'71 CAPRI, BRITISH GREEN, DEluxe radio. Extra studded snow tires, mounted. Offers. 478-1852.

1969 ENVOY SL 25,000 ORIGINAL miles. $825 or closest offer. 656-1476.

1971 VOLVO 144, AUTOMATIC, radio and tape deck. Low mileage. $3650. 658-5567.

NEW HOUSE MEANS I HAVE to sell 1971 VW. Radio, 11,000 miles. 477-5451.

1960 VOLKSWAGEN, TESTED, $300 or best offer. 383-3678.

'55 FORD 2-DOOR, TESTED, good shape. 658-8210. $275.

1960 CORVAIR, RUNNING CONdition. $50. 388-4053.

'68 VOLKS. LOW MILEAGE, NEW tires, mint condition. 479-2255.

'55 CHEV, 283, 4 BARREL, headers, etc. 478-3202.

1964 ANGLIA, LOW MILEAGE, perfect condition. $575. 386-7797.

1963 ENVOY COMPACT, GOOD condition. First $395. 386-0710.

'68 VOLKSWAGEN TOP CONDItion. $1300. 385-0630.

1968 DODGE V-8 AUTOMATIC. Radio. $1300 or best offer. 382-7885.

1941 PLYMOUTH $150 OR trade? 2500 Wark St.

'59 CHEV. IMPALA, VERY RELIable transportation, 383-1854.

1960 4-DOOR, PONTIAC SEDAN, good mechanical order. 382-0186.

1965 PONTIAC, 6, AUTOMATIC, $500 or offers. 479-2210.

'63 RAMBLER, GOOD CONDItion, new brakes, $375. 478-1171.

1962 PONTIAC CONVERTIBLE, fully powered, $445. 385-5860.

150 CARS FOR SALE

SSSSSSSSSSSSSSSSSSSSSS
&
HHHHHHHHHHHHHHHHHH

1971 MAZDA 1800 4-door. 12,000 miles $2095

1972 TOYOTA Corolla 1600 coupe. Radio. Top condition $2395

1972 TOYOTA Crown 4-door. Automatic transmission, power steering, power brakes, AM-FM radio $3795

1970 TOYOTA MK II 2-door hardtop, automatic, radio $2395

1969 TOYOTA MK II 4-door standard transmission, radio $1895

1965 FORD GALAXIE "500" 4-door. Automatic transmission, power steering, power brakes, radio $895

1967 RAMBLER DPL 2-door hardtop. Power steering, power brakes, radio $1495

1969 VOLKSWAGEN 1500 Fastback. 3-speed automatic, radio $1795

1968 TOYOTA CROWN 4-door sedan. Bucket seats, 4-speed, 6 cylinder, radio $1495

1969 METEOR MONTCALM 2-door hardtop, A.T., P.S., P.B., radio $2295

1967 FORD LTD 2-door hardtop. P.S., P.B., power windows, radio. $1495

1960 CADILLAC $795

MANY MORE where MORE TOYOTAS ARE SOLD!

SAUNDERS & HITCHMAN

2040 Cadboro Bay Rd.
at Fort and Foul Bay
592-2471

SSSSSSSSSSSSSSSSSSSSSS
&
HHHHHHHHHHHHHHHHHH

S S S S S S S S S S S S
S S
S SPEEDWAY S
S VOLKSWAGEN S
S PORSCHE S
S S
S AUDI S

ANNOUNCEMENT

Be Sure To Come In Now
And See The Luxurious
AUDI
On Display in Our Showroom
Test drive today
ON OUR USED CAR LOT

'72 TOYOTA Corolla 2-door, radio. 6,900 miles. $1995

'69 CAMARO 350, V-8 automatic transmission, console, bucket seats. $2495

'68 CHEVELLE SS 4-speed, radio. New wide ovals. Immaculate. $2395

'68 MUSTANG California Special, 390, V-8, automatic transmission, power steering, power brakes. $1895

'64 BEAUMONT 2-door hardotop. Special $595

'73 VOLKSWAGENS
—HERE NOW—
SPECIAL CLEARANCES
PRICES ON ALL REMAINING
1972 MODELS

FOR 19 YEARS
UNDER THE REVOLVING
VOLKSWAGENS

BOTH SIDES OF YATES

385-2415

MUST SELL
1969 Pontiac Parisienne 2-door hardtop, V-8, automatic, power steering, power brakes. 592-2921, 3461 Veteran.

1972 RENAULT R16, AUTOMATIC, 4-door, fold-down seats, radio, disc brakes, radial tires, 6,000 miles, tested. Bargain. $2,600. Trades or cash. 382-8670.

'68 DODGE SUPER BEE, 383 Magnum, headers, tach, 4 speed, 3 near new wide ovals, custom wheels, 3.23 and 3.91 posi. gears, power disc brakes. 477-1922.

1967 MERCURY METEOR, 4-door sedan, automatic transmission, power brakes, immaculate. Price $1250. 479-6033, evenings 479-6462.

IMMACULATE VW
Owner must sell, 1971 Super Beetle. Every available extra. Very low mileage. 384-5670.

'67 ACADIAN CANSO 2-DOOR hardtop, good ladies' car or potential hot rod. Best offer over $900. 598-1892.

V-8, automatic, power steering and brakes. Top condition. $1,075. Phone 652-3467.

1968 CHEV. IMPALA, 327, POWER equipped, excellent condition, $1,800. 383-6934.

'66 MORRIS 850 STATION wagon. Low mileage. Phone before 7 p.m., 479-4109.

150 CARS FOR SALE

EMPRESS
PONTIAC-BUICK
GMC

GOODWILL
USED CARS

1972 LE MANS 2-DOOR HARDTOP, V-8, AUTOMATIC TRANSMISSION, POWER STEERING, FINISHED IN GOLD WITH SADDLE VINYL TOP AND INTERIOR. VERY SHARP CAR. $3895

1965 CHEVELLE MALIBU 4-DOOR SEDAN, 6-CYLINDER AUTOMATIC TRANSMISSION, RADIO, FINISHED IN BEIGE WITH RED INTERIOR. GOOD CLEAN INTERMEDIATE $895

1966 BUICK SPECIAL, 6-CYLINDER, AUTOMATIC TRANSMISSION, RADIO. FINISHED IN BEIGE $1195

1969 FORD FAIRLANE "500" 2-DOOR HARDTOP, V-8, AUTOMATIC TRANSMISSION, POWER STEERING, POWER BRAKES, RADIO. FINISHED IN YELLOW WITH BEIGE INTERIOR $2295

WE RUN
A VERY SIMPLE
BUSINESS

1970 MAVERICK 2-DOOR SEDAN, 6, AUTOMATIC TRANSMISSION, RADIO, FINISHED IN WHITE WITH BLACK VINYL TOP $1995

1972 VEGA HATCKBACK, 4-SPEED, RADIO. ORANGE WITH BLACK INTERIOR, WHITE STRIPES. VERY CLEAN $2395

AT
EMPRESS
PONTIAC BUICK
382-7121

DRIVE IN OFF TOPAZ
2867 DOUGLAS STREET

XXXXXXXXXXXXXXXXXXX
X CORTINA CAR X
X CENTRE X
XXXXXXXXXXXXXXXXXXX

YATES AT QUADRA

1971 CRICKET 4 door sedan $1795

1967 CORTINA 4-door $895
$695

1969 VOLKSWAGEN station wagon, automatic transmission $1695

1965 ANGLIA sedan $795
1964 ENVOY station wagon

1970 TOYOTA Crown station wagon, automatic transmission $2495

ALL SOLD WITH
7-DAY MONEY
BACK GUARANTEE

(A Division of
Peter Pollen Ford)

384-5555

EMPRESS
PONTIAC-BUICK
GMC

Vancouver Island's
largest selection of
used cars
November 4th

J.C. MOTORS LTD.

'72 VEGA Hatchback 4 sp. $2495
'71 MAVERICK 6-standard $2195
'71 CHARGER V-8 At. $3295
'70 CHEV. Impala Ht. V-8 $2895
'70 TOYOTA Corona, auto. $1895
'70 PONTIAC Ht. V-8 At. $2795
'69 SWINGER 340 At. $2295
'69 VOLKS Beetle At. $1495
'69 VAUXHALL Viva $ 995
'69 OLDS 442 Ht. loaded $2795
'68 AUSTIN 1100 $ 995
'66 VALIANT Conv't, V-8 $1095
'64 OLDS F-85 V-8 At. $ 695
'64 T-BIRD, Immaculate $1795

837 YATES 384-0921

SPECIAL $1,000 FIRM. 1970 SUNbeam Arrow, 18,000 miles, one owner. Also 1969 Volvo wagon. 1969 M.G. Midget. 1964 Acadian 6 automatic. 1964 Comet, V8 hardtop. 1959 Vauxhall Cresta, $200. And others, bank financing available. Haldin Motors, 1300 Blanshard. 384-6713.

WHITE '57 CHEV, 2 DOOR hardtop, all new chrome and paint, 327 cubic inch motor, Borg Warner T10 4 speed, headers, cam, solids, dual point, 780 holley, 8000 miles on motor, American mags, excellent tires. Was asking $1400 but due to blown head gasket asking $1200. 382-9754.

'66 PONTIAC V-8 AUTUMN brown, $250 down, 6 month payments of $40. Instant "No-red-tape" credit. Palm Motors 854 Pandora 383-5252.

150 CARS FOR SALE

XXXXXXXXXXXXXXXXXXX
X PETER POLLEN X
X FORD X
X X
XXXXXXXXXXXXXXXXXXX
XXXXXXXXXXXXXXXXX
XXXXXXXXXXXX
XXXXXXXXX
XXXXX
XXX
X

BUY WITH
CONFIDENCE

1965 PLYMOUTH S. Wagon, V-8, automatic transmission, radio, power steering, power brakes $1295

1966 VALIANT 2-door hardtop, V-8, automatic transmission, radio $1195

1966 GALAXIE 2-door hardtop, V-8, automatic transmission, radio, power steering, power brakes $1195

1964 VALIANT Station wagon $895

1972 CAPRI, 1600 c.c., radio $2695

1969 GALAXIE sedan, automatic, radio, power steering, power brakes $2095

1971 DODGE Polara 4-door hardtop, fully equipped $2995

1964 ACADIAN 4-door sedan, automatic transmission $695

1971 MAVERICK grabber, 6 cylinder $2195

1966 CHEVELLE sedan $1195

1971 PINTO 3-door, 4-speed, radio $2195

1968 MUSTANG hardtop, V-8, automatic transmission, radio $2295

1970 PONTIAC Parisienne 2-door hardtop, automatic, power steering, power brakes $2795

1966 PLYMOUTH FURY III sedan. Full power $1395

ALL SOLD WITH A
WRITTEN 7-DAY
MONEY-BACK
GUARANTEE

PETER POLLEN
FORD
1060 Yates St. — 384-1144

EMPRESS
PONTIAC-BUICK
GMC

Shop
Indoors
for a car
Why not?

1960 OLDSMOBILE SUPER 88 hardtop, automatic, showroom condition inside and out. Tested, new tires, new muffler, new springs, new speakers, warranteed battery, new power brakes, power steering. Fully winterized. Many extras. First $495 takes. 386-0710.

$75 DOWN
'63 Chrysler Saratoga, 4-door hardtop. 3-speed, automatic, V-8. Power steering, brakes, radio, new tires. Government tested. Excellent mechanical condition. 478-5821.

CLASSIC
65 Buick, this prestige 3-owner car, power steering, power brakes, 20,000 miles on motor. New upholstry. Will sell at $100 above wholesale. 382-1728.

1967 ENVOY 2-DOOR. AUTOMATic, 32,000 original miles, good rubber, clean inside and out. Tested. $695 or best offer. 385-1240, if no answer 384-8078.

SAVE MONEY. MUST SELL 1968 Chev. Biscayne, V-8, automatic, very good condition. New rubber, clean. $995 or best offer. 385-1240, if no answer, 384-8078.

1964 FORD GALAXIE 500, 2-DOOR hardtop, 390 cu. in. automatic, mags., good condition, $500 or closest offer. 385-3235.

BARGAIN, AM GIVING UP DRIVing and must sell splendid 1959 Rambler sedan, this is a steal at $225. 383-1291.

1955 PONTIAC TWO-DOOR HARDtop, V-8, automatic. Just tested. Mags and new tires all around. 383-9342.

'62 AUSTIN HEALEY SPRITE, IN running order, $200. Phone 477-2644.

'65 BEETLE, RADIO, GAS HEATer, mechanically sound, needs body work. $500. 384-5905.

1967 MERCURY COLONY PARK 10 passenger station wagon. $1500. 592-3540.

1965 MUSTANG, V-8, STANDARD gear shift Offers considered. 382-6912 or 477-8038 evenings.

1972 TOYOTA RED COUPE, 1200, woodgrain wheel, radio, 6 tires, stereo tape, $1,980. 384-5909.

1957 BUICK 2-DOOR HARDTOP, winter tires, anti-freeze, good runner. Not licensed. $95. 478-1442.

1960 CONSUL CONVERTIBLE, tested, needs engine work, highest offer over $10. 386-2817 evenings.

1963 CHEV., 4-DOOR SEDAN, V-8, automatic, power steering, $375. 385-5860.

'63 BUICK WILDCAT HARDTOP runs exceptionally well, very clean. $675. 385-5860.

'66 CHEV. WAGON, V-8, AUTOmatic, many extras, $1495. 479-4068.

'65 VOLVO, EXCELLENT MEchanical condition, low mileage, reliable car. 383-9618.

1960 VOLKSWAGEN, $300. 2531 Prior St., 383-3186.

1955 STUDEBAKER, AS IS, 477-8932.

1969 SUNBEAM DELUXE, AUTOmatic, 4-door 1353 Pandora.

150 CARS FOR SALE

SUBURBAN
N
O
R
T
H
ON DOUGLAS

YOUR
CORTINA — CAPRI
CORNER

1971 DODGE DEMON 2-door hardtop, V-8, automatic transmission, radio. Finished in orange.

1971 FORD Torino 2-door hardtop, V-8, automatic transmission, radio, power steering, power brakes, two-tone finished in a white top on green base.

1971 VOLKSWAGEN Beetle, 4-speed, radio. Finished in light grey.

1971 MGB Convertible, 4-cylinder, 4-speed, radio. Finished in red.

GENUINE FORD
PARTS and SERVICE

1970 COUGAR 2-door hardtop, V-8, automatic transmission, radio, power steering, power brakes, low mileage. Finished in light gold.

1970 SATELLITE 4-door, V-8, automatic transmission, radio, power steering, finished in medium blue.

1969 FORD Torino 2-door hardtop, 351 V-8, automatic transmission, radio, power steering, power brakes. Finished in turquoise.

1969 BARRACUDA 2-door hardtop fastback, 340 V-8, automatic transmission, radio, power steering, power brakes. Finished in canary yellow.

1969 METEOR Convertible, V-8, automatic transmission, radio, power steering, power brakes. Finished in copper.

68 FORD 4-dr. $1145
68 AUSTIN $ 995
67 PONTIAC 2-dr. $ 695
67 CHEV. 4-dr. Ht. $ 995
67 DODGE 4-dr. $ 795
66 FALCON $ 555
65 PONTIAC CP20837A $ 595
65 MUSTANG $ 695

L—E—A—S—E
Short and long term on all
MAKES

SUBURBAN
On Douglas
Wide open till 10 p.m.
Monday to Friday
6 p.m. Saturday
386-6131

150 CARS FOR SALE

ENSIGN
CHRYSLER PLYMOUTH
DOWNTOWN
YATES at COOK

PLYMOUTH
CHRYSLER
DODGE TRUCKS
SALES and SERVICE

NEAR NEW
1972
VALIANT SEDANS
$3494
SALE PRICE
FULLY EQUIPPED CARS
WITH
Hi perf. slant 6 mtrs.
Automatic
Power steering
Power disc brakes
Custom Radio
Rear window defogger
Bumper guards
Whitewall tires
De luxe wheel covers
Vinyl roof

NEAR NEW
1972
SATELLITE
CUSTOM SEDANS
$3696
SALE PRICE
FULLY EQUIPPED CARS
WITH
V-8 motor
Automatic
Power Steering
Power disc brakes
Custom radio
Rear window defogger
Whitewall tires
De luxe wheel covers

NEAR NEW
1972
CHRYSLER
ROYAL SEDAN
$4292
SALE PRICE
FULLY EQUIPPED CARS
WITH
400 V-8 motor
Automatic
Power steering
Power disc brakes
Power windows
Custom radio
Rear window defogger
Electronic Ignition
Whitewall tires
De luxe wheel covers

NEAR NEW
1972
PLYMOUTH FURY
4-door hardtops
$3595
SALE PRICE
FULLY EQUIPPED CARS
WITH
360 V-8 motor
Automatic
Power Steering
Power disc brakes
Custom radio
Rear window defogger
Whitewall tires
De luxe wheel covers

NEAR NEW
1972
CHRYSLER
ROYAL SEDAN
$4292
SALE PRICE
FULLY EQUIPPED CARS
WITH
400 V-8 motor
Automatic
Power steering
Power disc brakes
Power windows
Custom radio
Rear window defogger
Electronic Ignition
Whitewall tires
De luxe wheel covers

ENSIGN
CHRYSLER PLYMOUTH
DOWNTOWN
YATES at COOK
386-2411

OPEN
WEEKDAYS
till 9 p.m.

ESTATE SALE
'67 Cougar, white, red interior, automatic, power steering, radio, snow tires with wheels. Immaculate condition. Phone 479-2258, or eves. 656-1289.

1971 TRANS-AM PONTIAC, 455 cu. in., automatic, 2,200 miles, air conditioning. Power brakes, steering, antenna, windows, and tape deck. Cost $7,884. Asking $5,250. 598-4490.

1969 PLYMOUTH SPORT SATELlite 2-door hardtop, vinyl top, automatic, V-8, power steering, power brakes. Low mileage. Immaculate. 477-3686.

65 PARISIENNE 2-DOOR HARDtop. Immaculate. Full power. New tires, mufflers. Tested till September 73. Must sell. $1,000 or best offer. 598-4093 after 5.

1970 COUGAR XR7, POWER brakes, power steering, radial tires. radio and tape deck, 351 engine, deluxe interior, $3,295. 477-6490.

1969 DART SWINGER
Under manufacturer's warranty. Good condition. For more information call Colleen 388-1334 between 8 a.m. and 4 p.m.

CLASSY
66 Buick, this prestige 3-owner car, power steering, power brakes, power windows, 20,000 miles on motor. New upholstery. 382-1728.

1960 CADILLAC CONVERTIBLE, all power, good top, tested, plus utility trailer. Both $400. 478-3924, 9 a.m. - 2 p.m.

'68 FORD CUSTOM, AUTOMATIC, V-8, excellent condition, $895. 386-3835.

150 CARS FOR SALE

METRO
TOYOTA
LTD.
FRESH IMPORT TRADES

1972 TOYOTA CELICA S.T. 2 TO CHOOSE FROM. AM-FM RADIO. ALMOST NEW.

1972 TOYOTA 1600 COUPE. AUTOMATIC, RADIO, V-ROOF, AND SIDE MOULDINGS.

1971 DATSUN 1600 SEDAN. RADIO, LOW MILEAGE. LIKE NEW.

1971 DATSUN 240Z. FULLY EQUIPPED WITH ALL EXTRAS. SAVE.

1971 TOYOTA MK II HARDTOP, RADIO, LOW, LOW MILEAGE.

1972 TOYOTA 1600 4-DOOR SEDAN, RADIO, JUST TRADED.

1971 ALFA ROMEO 1750 4 DOOR SEDAN. EXCELLENT CONDITION, LOW MILEAGE, 5 SPEED GEAR BOX, RADIO, RADIAL TIRES.

1970 TOYOTA HILUX WEST COAST MIRRORS. HEAVY DUTY BUMPER.

1971 TOYOTA CROWN 4-DOOR SEDAN. AUTOMATIC, RADIO. TOP OF THE TOYOTA LINE. AN EXCELLENT FAMILY CAR.

1970 DATSUN 1600 SEDAN. RADIO, PLUS MANY EXTRAS.

1970 TOYOTA MK II HARDTOP, AUTOMATIC, RADIO. PREMIUM UNIT.

1968 AUSTIN CAMBRIDGE A-60, 4 DOOR SEDAN. ONLY 2,000 MILES. LIGHT BLUE WITH MATCHING INTERIOR. IMMACULATE.

1969 DATSUN 1600 SEDAN. RADIO, CHROME WHEELS. EXCELLENT CONDITION.

1969 MAZDA SEDAN. RADIO, LOOKS AND RUNS LIKE A NEW ONE.

1968 ENVOY. AUTOMATIC, RADIO. PERFECT SECOND UNIT.

1964 VOLKSWAGEN WAGON. RADIO. LOOKS AND RUNS LIKE MUCH NEWER MODEL.

1964 VAUXHALL SEDAN. RADIO, FULLY RECONDITIONED.

1963 CORTINA SEDAN. EXCELLENT TRANSPORTATION.

1960 RILEY SEDAN. MINT CONDITION.

1962 VOLVO 544 SPORTS. IMMACULATE CONDITION.

These are just a few of our many import trades.

All units are fully winterized and Gov't. safety inspected for your protection.

Remember at METRO all reasonable offers will be accepted.

Cash—Trade—Terms
100% Finance Available

METRO TOYOTA LTD.
386-3516 386-3517

XXXXXXXXXXXXXXXXXXX
X X
X CORTINA X
X X
XXXXXXXXXXXXXXXXXXX

EMPRESS
PONTIAC-BUICK
GMC

Shop
Indoors
for a car
Why not?

1969 COLONY PARK WAGON. Power windows, seats, door locks, steering. Air conditioner, air shocks, trailer hitch, tilt wheel, almost new tires. Low mileage. $3550. Will take Datsun, Toyota wagon, TR6 in trade or ? R. B. Perry, 592-4562.

1952 VOLKSWAGEN, SPLIT BACK window, collectors item. Body superb, motor good, would restore beautifully. Offers over $600. Phone 748-9409 Duncan after 5 p.m.

MUST SELL: '69 PLYMOUTH Fury, automatic, 8, new paint. $1,600. '65 Pontiac, automatic, 6. $700. After 5:30 weekdays, anytime weekends. 385-7266.

1965 DODGE, AUTOMATIC, extras include tape deck. Asking $875. Phone George before 7 p.m., 382-9310.

'69 FASTBACK V.W. 1600. GOOD condition, $1,600. 743-5076, Cobble Hill.

1954 FORD SKYLINER. EXcellent condition. Best offer over $1500. 652-2378.

1972 CORTINA 4-DOOR SEDAN, automatic, bucket seats. 2,000 miles. $2595. 384-6022.

'56 CHEVROLET HARDTOP, mint showroom and mechanical condition. $1650. 592-7504.

'68 DODGE SUPER BEE, EXcellent condition. 477-1922 after 3 p.m.

1961 VOLKSWAGEN, $275. 386-0223

150 CARS FOR SALE

DE PAPE
MOTORS

REMEMBER
IF YOU BUY BEFORE
SEEING US YOU MAY
HAVE PAID TOO
MUCH

1970 LINCOLN
CONTINENTAL
A luxurious 4-door sedan finished in copper tan with all leather upholstery. A one owner unit with very low mileage. Options include automatic, power steering, power brakes, power window, power seat (6-way), power door and window locks. Factory air. Rear defroster AM and FM stereo radio and tape combination — Brand new tires just put on. A must in its class. $5995

1969 FIREBIRD 400
2-door hardtop, purchased locally. 4-speed transmission, radio, rear speakers, good rubber, vinyl roof $2495

1966 CHRYSLER
This 2-door hardtop is probably one of the best of its kind to be found. A one owner vehicle that boasts power steering, power brakes, automatic, radio, radial ply tires and vinyl roof. Very well cared for and maintained. $1495

1967 BEAUMONT WAGON
Recently traded compact wagon. Immaculately kept and maintained — features 283, V-8, power steering, power brakes, automatic transmission, radio. Brand new rubber, new battery, electric rear window and custom roof rack. Only 44,000 original miles. Priced to sell at $1795

1966 CHEVROLET WAGON
A one owner full size 6-passenger unit with only 51,000 miles—the Caprice model with simulated woodgrain siding, 327 V-8, automatic transmission, power steering, power brakes, radio, electric rear window. New tires and paint. Car has been well kept. Priced to sell at $1795

1970 FORD XL
CONVERTIBLE
An exceptionally clean automobile. Buttercup yellow with plush vinyl interior. Excellent rubber all around, automatic, power steering, power brakes, power windows, power window locks, radio. $2595

1971 CORTINA
Just traded by original owner with only 18,000 miles. Candy apple red two-door with contrasting interior with bucket seats, 4-speed transmission, radio and tape combination. $1895

1971 MG MIDGET
A sports convertible in showroom condition. One owner, 17,000 miles. Radials steel wheels, radio, toneau cover. Red with black interior. $2195

MANY, MANY MORE
GOOD BUYS
TO CHOOSE FROM

DE PAPE MOTORS LTD.
847 YATES 384-8035

METRO TOYOTA
SIDNEY DIVISION

1966 OLDS DELTA "88" custom 2-door hardtop Bucket seats, console shift, tilt wheel.
1963 PONTIAC 2-door hardtop, 283 rebuilt motor and trans. Bucket seats, radio.
1971 CHEVY VEGA 2-dr deluxe trim, radio, automatic, bucket seats.
1972 GRANDE TORINO sport, 2 door hardtop; fully power equipped, very low mileage.
1967 AMBASSADOR 990, 2 door hardtop, V8 automatic, power steering and brakes. One owner.

TRUCKS
1968 GMC pickup. Heavy duty bumper, radio, big "6".
1969 FORD ECONOLINE, 6 cylinder, custom radio.
1964 VOLKSWAGEN 9 passenger bus.
1967 FARGO van. 318 V-18, standard trans. Premium unit.

DRIVE TO SIDNEY
AND SAVE!
METRO TOYOTA
BEACON AVE.
656-4311

EMPRESS
PONTIAC-BUICK
GMC

If it's selection
you want
selection
we've got!
Giant Indoor
used car sale
November 4th

'72 MAZDA PICKUP; '72 TOYOTA pickup; '72 INT. SCOUT; '71 GREMLIN; '70 TOYOTA; '67 REBEL; HONDA FOUR. MOTORCYCLES and CARS in TRADE.

LES BLOW'S
(BRITISH MOTORS)
2940 DOUGLAS
384-7843

"WEEKEND SPECIALS"
1967 AUSTIN 1800 $989
1966 DODGE ½-ton pickup $987
1966 CHEV. wagon $888
1966 DATSUN sedan $562
1964 BEAUMONT $372
1961 CHRYSLER $188
1962 VALIANT $179
1960 OLDS $149
"PALM MOTORS
854 Pandora 383-5252

'68 ENVOY EPIC, 30,000 MILES, clean car. $795 or offers. 382-7864.

UNIVERSITY STUDENT, ORIGInal owner, '62 Hillman Minx, 28,000 original miles, new tires, show room condition, $425. 477-9251 or 388-7276.

1968 CUSTOM 500 V-8 AUTOMAT. ic, power steering, brakes. Radio, tested. Excellent condition. $1050. 382-8670.

1963 MERCURY V-8, AUTOMATic, all power. Excellent tires. Tested. Electric rear window. Bargain $400. 382-8670.

'64 HILLMAN SUPER MINX, new clutch, tested, excellent running condition, $550 or nearest offer. 598-1056.

1965 OLDS DYNAMIC 2-DOOR hardtop. Tested. Radio. Excellent condition. Bargain $695. 382-8670.

IDEAL LADY'S CAR: 1968 TOYOta Crown deluxe, only 16,000 miles, 3 speed automatic. 477-4181.

'67 CARMANN GHIA, WITH '69 rebuilt engine, tapedeck, $1400. Phone 383-0957 or 383-0490.

1953 PONTIAC, 2-DOOR, $275. 384-6303.

TAKE OVER PAYMENTS ON good repossessed cars, 382-3567.

1966 MUSTANG, CLEAN, $1200 OR best offer. 383-6675 or 477-3156.

1965 BUICK RIVIERA, $1,200 firm. 384-9635.

151 FOREIGN IMPORT AND SPORTS CARS

LEAVING COUNTRY; MUST SELL
'63 Jaguar MK II, 3.8. Immaculate, 45,000 original miles. $1800. 383-9524.

MG MIDGET 1968. LIKE NEW. Only 21,000 miles. Has radio and removable hardtop, plus summer convertible top and tonneau cover. Only 1-owner. Woodland green. $1495. Phone 656-3277.

1962 ZEPHYR 4 DOOR COMPACT. Engine rebuilt. New tires. Like new inside. Tuned, oiled and greased. Tested to October 1973. Asking $475. 382-4179.

1966 TRIUMPH SPITFIRE, Excellent condition Michelin tires, tonneau, new top, 43,000 miles. PRICED TO SELL: $950. Phone: 382-3826.

'71 MGB, 7,000 MILES, HALF OF warranty left. Radio, Pirellis, excellent condition, must sell. Phone 477-3270 or 658-5639.

MUST SELL THIS WEEK, 1964 Jaguar 3.8 sedan, automatic, clean throughout. Offers to $1,500. 749-3730 Lake Cowichan.

MUST SELL NOW, '68 MGB, 3 tops, no dents, 37,000 miles. Any reasonable offer. 386-2029 or 385-1674.

MORRIS COOPER, SUPERB condition. Innumerable options. Exceptional mechanically. 384-6096 or 598-2317.

'71 MGB, 7,000 MILES, HALF OF warranty left. Radio, Pirellis, excellent condition; must sell. Phone 477-3270 or 658-5639.

'63 M.G.B., EXCELLENT CONDItion, brand new transmission, $1,000. 477-8529.

'63 M.G.B., EXCELLENT CONDItion, brand new transmission, $1,000. 477-8529.

PORSCHE ROADSTER 1959, NEW radials, rebuilt engine, $1600. 592-2915.

BAJA BUGGY, (OFF ROAD racer) valued at $1,200. Offers. 652-3550.

1961 BUG-EYE SPRITE. NEW tires, paint and upholstery. 388-4896.

'69 M.G. MIDGET, EXCELLENT condition, radial tires, $1450. 384-6713.

'64 MGB TESTED TILL OCtober '73, $700. Offers. 382-8580.

154 TRUCKS AND BUSES

GMC TRUCK CENTRE
2524 Douglas at Bay

A NEW CONCEPT IN CAMPER PICKUPS FROM THE TRUCK PEOPLE

No. 9860 New 1973 GMC. Equipped with: 350 C.I.D. V-8, 3-speed automatic transmission, power steering, power disc brakes, stainless steel camper mirrors, auxiliary battery, gauge package, heavy duty alternator, custom foam seat, 7.50x16 10-ply tires, and featuring the new de luxe camper package which includes heavy duty front and rear shocks, heavy duty front springs, extra capacity rear springs, heavy duty front and rear stabilizers, camper wiring package, shock absorbers mounted between cab and box, built-in camper tie-down mounts and spring loaded turn-buckles and shock absorbers that mount on front fenders to overhang nose of camper.

This is the most complete camper package offered, and gives you unbeatable road stability plus unmatched riding comfort.
All this for only $4452

EMPRESS PONTIAC
BUICK
GMC CENTRE
382-7121

TRUCKTOWN
Everything in trucks — 386-1711

"USED TRUCK SPECIALS"
70 FORD ¾-ton pickup, V-8, 4-speed split rims, radio. Only $2895
69 FORD ¾-ton pickup V-8, 4-speed, long wide box, radio. Only $2495
69 CHEV. ½-ton pickup, 6, 4-speed, long box. Only $2195
69 FORD ½-ton pickup, V-8, 3-speed, long wide box. Only $2295
68 CHEV. ½-ton pickup 6, 3-speed, long box, radio. Only $1795
67 FORD ½-ton pickup, 6, 3-speed, long box, clean. Only $1595
67 FARGO ½-ton pickup, V-8, automatic, needs paint. Only $995
66 FORD ½-ton pickup, 6, 4-speed, long wide box, only $1295
67 DATSUN ½-ton pickup, 4-speed electric winch. Only $1095
66 GMC ¾-ton cab and chassis V-8, 4-speed, split rims. Only $1295

3 AS IS WHERE IS
HANDYMAN SPECIALS
65 GMC ½-ton pickup $495
64 GMC ½-ton pickup $395
60 Mercury ½-ton P U. $395

1 TO 3-TON SPECIALS
69 CHEV 1-ton van, V-8, automatic, roll up door. 36,000 miles. Only $2695
61 CHEV. 1-ton cab and chassis, 6, 4-speed, good rubber. Only $1095
59 CHEV 1½-ton cab and chassis, 4-speed, new rear tires. Only $795
63 INTERNATIONAL Lodestar 1800, Flatdeck 10-20 rubber. Licensed, tested. Only $1395

"Many more to choose from"
TRUCKTOWN—386-1711
on Bay St. below Gov't
at 2525 Bridge St.

1969 G.M.C., SINGLE AXLE flatdeck with Hiab crane.
1963 Ford 800, single axle, 14' flatdeck with stake sides.
2—1968 Chev ½-ton pick ups, V-8, auto., 3-speed trans.
All Government inspected.
George Eng Truck Sales
940 Hillside 385-3054

1968 CHEVY ½ TON, SHORT step box, V8, 3-speed, automatic, 16 in. tires, needs some body work $1,350. 652-3535.

1966 INTERNATIONAL ½-TON, 6, 3-speed, torsion suspension, short wide box, home built canopy radio, $1150. 385-6393.

'64 VOLKSWAGEN VAN, Excellent running order, new tires, semi-camper, tested, $1,000 or nearest cash offer. 478-7095.

1962 G.M.C. ½ TON, LONG BOX. Sportsman camper, propane, water and boat racks. Asking $975. 477-4718.

MUST GO THIS WEEKEND, 69 Ranchero pick up, 351 V-8. Full power. Can finance. 246-9334 Crofton.

'65 G.M.C. ½ TON PICKUP; V-8, automatic, heavy duty springs and shocks, step-style short box, $800. 652-2759.

1964 MERCURY PICKUP. Custom cab. Radio. Checker bumper. Needs some work. $500. 658-5321.

'52 G.M.C. PICK-UP, ALTERED cab, tested, good running order, $350. 479-6255.

1966 CHEV ½-TON, HEAVY duty 4 speed, $1,450. Offers. 385-3961 5-8 p.m.

1962 4X4 WILLYS JEEP, TESTed, excellent condition, ideal for hunting. 592-4489.

154 TRUCKS AND BUSES

ENSIGN

CHRYSLER PLYMOUTH

DOWNTOWN

YATES at COOK

DODGE TRUCK

CENTRE

IN

VICTORIA

NEAR NEW

1972
FARGO B100
TRADESMAN VAN

$3464
SALE PRICE

FULLY EQUIPPED VAN WITH

Hi perf. 6 cyl. motor
Automatic
Dual bucket seats
Dual Mirrors
Glass package
All guages

NEAR NEW

1972
FARGO D100
SPORT PICKUP

$3696
SALE PRICE

FULLY EQUIPPED TRUCK WITH

V-8 motor
Automatic
Power disc brakes
Power steering
Custom radio
All gauges
Electric clock
131" wheel base
with long box.

IMMEDIATE DELIVERY

1973

VANS and PICKUPS

ON DISPLAY

NOW

THE NEW

DODGE
CLUB CAB

NATIONAL
CHRYSLER-DODGE

"The Islands Dodge Truck Centre"

NOW ON DISPLAY

THE TRUCK WITH THE

"HIP POCKET"

DODGE CLUB CAB

NATIONAL
CHRYSLER-DODGE
384-8174 819 Yates St.

'69 INT. ¾-ton 4x4 pickup V-392 A.T., P.S., de luxe model $3650
'64 VF 190 TANDEM TRACTOR V-8, 4661, 5 and 4, 1000x20, tractor equipment $3995
2—'64 F-800 FORDS C. and C. Each $795
'61 INT. 5-ton dump V-8, 5 and 2 $1695
2—'62 ¾-ton FORD pickups. EACH $895
517 Herald St. 388-5508
INTERNATIONAL HARVESTER

4-WHEEL DRIVE SALE

1971 GMC Suburban, V-8, 4-speed.
1969 Jeep, V-8, auto., pickups.
1970 Dodge, power wagon, 4-speed.
1967 Wagoneer, V-8, auto.,
1972 Commando, auto.
VICTORIA JEEP
HILLSIDE at ROCK BAY

'70 VOLKSWAGEN 7-PASSENGER bus, mint condition, $2495.
'65 Jeep Wagoneer $1095.
B. MADSEN MOTORS LTD.
2691 Sooke Road 478-5214

1972 FORD COURIER, 4,000 miles, radio, canopy with rack, bumper, $2,700. 652-3550 or 384-8078.

TRUCKTOWN 386-1711
Everything in Trucks
On Bay St. next to Moore Whittington Lumber yard.

BRAND NEW DATSUN ½-TON pickup, fully equipped, $2625.
McCALLUM MOTORS LTD.
1101 YATES 386-6168

'67 FORD SUPER VAN, SEMI camper, new paint, tires, radio. Runs perfectly. $1395 or offers. 656-1514.

3 FREIGHT VANS FOR SALE—One 40 ft. reefer; One 40 ft. dry; One 25 ft. dry. See at Trucktown on Bay, below Gov't. 386-1711.

'63 CHEV. PICKUP, SHORT NARrow box, excellent condition, $850 or best offer. 385-0590.

'69 FORD ECONOLINE, AUTOmatic transmission, $2395. Reg Midgley Motors, 385-8756.

1964 GMC 910 ½-TON PICKUP, good shape, $895 or offers. 478-7276.

'62 FALCON WINDOW VAN, suitable for camper. Tested. $750. 479-6558.

1963 DODGE ½-TON PICKUP, $545. Phone 385-5860.

1971 1600 DATSUN PICKUP GOOD condition 13,000 miles. 592-4369.

1955 DODGE FARGO AS IS, offers. 382-2354 evenings.

46 CHEV PICKUP, TESTED, very good running order. 478-2286.

154 TRUCKS AND BUSES

1973
CHEVY TRUCKS
AT
1972 PRICES
BUY NOW ! ! !

—BLAZERS
—PICKUPS
—SPORT VANS
—SUBURBANS
—VANS
—CREW CABS

EXAMPLE:

SPECIAL —— SPECIAL

Brand new 1973 CHEVY ½ FLEETSIDE pickup. Underseal, gauges, stabilizer bar.
$3092

CORNELL CHEV OLDS
385-5777 till 9 p.m.

158 TIRES

D & D
TIRE TOWN

SNOW TIRE SALE

TOP QUALITY — 4-ply NYLONS — Tubeless Black or Whitewalls

Size	Blackwall	Whitewall
550-12	$17.95	$19.95
600-12	$18.95	$20.95
600-13	$18.95	$20.95
700-13	$19.95	$21.95
E78-14	$19.95	$21.95
F78-14	$19.95	$21.95
G78-14	$21.95	$23.95
H78-14	$24.95	$26.95
560-15	$18.95	$20.95
E78-15	$19.95	$21.95
F78-15	$19.95	$21.95
G78-15	$21.95	$23.95
H78-15	$25.95	$27.95
L78-15	——	$29.95

Exchange Price
— INSTALLED —

CHARGEX
OR
PAY DAY TERMS

D & D
TIRE TOWN

1620 Blanshard 382-7283

PLIMLEY
550 x 12
FIRESTONE
TOWN AND COUNTRY
SNOW TIRES
$17.95 INSTALLED.
382-9121
1010 Yates

TWO SNOW TIRES, ALMOST new, mounted on wheels, 675x14, fit '66 Chev, Pontiac, etc. $50. 477-1361

4—G-60x14 GOODRICH T-A RADIals, 2000 miles. 4—G-60x14 Positraction, 100 miles. 386-2717 after 6:00.

ONE PAIR 8.00X16.5 8-PLY USED snow tires, with studs, $30. 598-4219.

WANTED: USED VW SNOW tires, good condition. Phone 385-0064.

TWO 825X14 GOODYEAR TUbless whitewall snow tires on Chev wheels. $40.00. 477-1607.

ONE WINTER TIRE, 695X14, ON rim, $10, 477-2290.

TWO SNOW TIRES, 550 X 12, and one wheel, $25. Phone 478-2685.

ONE PAIR MOUNTED 700X15 tires, on split rims. Phone 478-3061.

WANTED: 16" SPLIT RIM FOR ¾-ton GMC. Phone 386-9688.

2 BRAND NEW STUDDED SNOW tires, 14" offers. 383-0797.

DUNLOP RADIAL TIRES $25 each, near new 652-2801

160 PARTS, ACCESSORIES

OUR NEW LOCATION
2150 Blanshard Street
Your Car's "Heart" is the BATTERY
For a Strong, Sure Start Every Time GET on "ACME"
LOWEST PRICES IN TOWN
Delivered and Installed
FRANCIS BATTERY and TIRES LTD.
Retreading Specialists

1951 FORD CONSUL, EXcellent body parts. Good motor. Parts or whole. 1960 Ford, V-8 automatic. Excellent engine and body parts. Whole or parts 382-8670.

'55-'57 CAST V-8 BELLHOUSING and '64 V-8 aluminum bellhousing. 2 black reverse 14" wheels for Buick, Olds, or Vauxhall. 2500 Wark St.

RADIATOR REPAIRS, FAST TOP quality repairs at Maurice's Auto Body, 427 Beta St., Phone 384-3121, Located behind the Burnside Pay and Save Gas Station.

MARK 10
Capacitive discharge ignition system. Eliminates 3 our of 4 tune-ups. Now in stock at $49.95. Trans World Enterprises, 1817 Douglas.

REBUILT 283, 375 H.P. CAM., dual point and 4-barrel. Can be heard running, $195. 780 Holley, 15"-8" Chev. chromies, $25. 10 a.m.-2 p.m. 478-3946.

TWO 15-INCH 5-HOLE FORD split rims, $50. Two 15 inch Ford or Dodge ET mags, $20. '55 Chev front end, complete, $25. 386-6481.

1962 ACADIAN WAGON PARTS; 230 motor, $100. Standard transmission, generator, starter, etc. 479-3000.

CAR RADIO SALES. ALL MAKES and models. Clearance prices. Burnside Car Radio, 350 Burnside Road East, 385-7379.

WRECKING '64 AND '66 Ramblers, body and chassis parts, glass. 287 motor. 383-5533.

GMC 350 CU. IN., GOOD RUNning condition, $175 firm. Bruce 383-9929, evenings.

4—SP. MUNCIE, REBUILT, WITH shifter, complete Z-28 clutch assm. 850 Holly. After 6:00, 386-2717.

NEW CANOPY FOR SALE. Clearance lights and safety glass. Fits most trucks. $295. 478-5162.

WANTED BOX TO FIT '40 FORD pickup, and other parts, swaps considered, 478-1834.

56 AUSTIN FOR PARTS OR AS is. 598-3064 between 5-6 p.m.

'55 CHEV REAR END ASSEMbly, 513, after 6 o'clock, 386-2717.

1960 HILLMAN FOR PARTS
479-3952

1930 MODEL A 5 WINDOW coupe. Runs. Tom Sims 386-3606.

'61 CHEV 4-DOOR HARDTOP parts. 383-9526 or 386-7402.

'55 CHEV, 2-DOOR SEDAN, GOOD shape. 656-1693.

WRECKING '51 FORD
477-6106

1968 MGB SEATS EXCELLENT shape. Asking $50. Phone 592-7245.

FOUR FORD 15" CUSTOM MAGS, nuts and caps, new. $120. 479-6903.

4 13" 4-STUD MAGS, $60; OTHER '64 Corvair Spyder parts. 478-7882.

'54 AND '56 PONTIAC, FREE for parts, haul away. 383-4771.

160 PARTS, ACCESSORIES

FOR FAST SERVICE ON RINGS, BEARINGS, GASKETS, exchange brake shoes, drum turning, pin fitting, valve seat machining.
CORDS PISTON RINGS
At 834 Johnson St. 383-0011

1955 CHEVROLET 2-DOOR sedan, complete standard set up, 2 mags and tires, hurst shifter, button and tucked interior, inspected '73. No engine $130 plus towing bill. 382-1337.

WANTED: '60-'63 VOLKSWAGEN body. 478-4445, after 6.

4 FORD MAG RIMS, 825X14 tires, $100. Phone 388-9646.

162 AUTO REPAIRS, SERVICE AND TOWING

TRANSWILL AUTOMATIC TRANSmission specialists, 384-2851. Rebuilt auto transmissions from $69.95. Tune-ups from $11.95.

VOLKSWAGEN SPECIALISTS — complete repairs. 1930 Oak Bay Ave., 598-3525.

JUNK CARS AND BODIES hauled. Williams. 382-9395.

166 CARS AND TRUCKS WANTED

WE NEED CARS

— DESPERATELY —

WILL PAY CASH OR

WILL CONSIGN

HIGHEST PRICES PAID

CONTACT HANK HAMANN

NATIONAL MOTORS
819 Yates

Victoria's
Most Trusted Name!

—INSTANT CASH—

For your good clean used car or truck!
or
—CONSIGN—
or
—TRADE DOWN—

MONEY OWING?
PAYMENTS TOO HIGH?

NO PROBLEM — SEE US TODAY!

CORNELL CHEV-OLDS
385-5777 — till 9 p.m.

WANTED
$ $ $ for cash $ $ $
TOP
DOLLARS FOR
"SPORTS CARS"
FOREIGN CARS—COMPACTS
"TRUCKS"
LOW MILEAGE DOMESTIC CARS
FULL CASH OR CASH FOR EQUITY.
DE PAPE MOTORS
384-8035
OR DRIVE TO 847 YATES ST.

— WANTED —

Late model import and domestic cars. Top prices for your clean used units. Trade up or down. Call Ted or Chris, Douglas Volkswagen Ltd., 388-5466.

Good, Clean
CARS AND TRUCKS
WANTED
Cash in 5 Minutes
— PLIMLEY —
1010 Yates St.

McCALLUM MOTORS will pay top dollar for any make or model car or light duty truck—call today. I pays to take a look at Yates and Cook
McCALLUM MOTORS LTD.,
386-6168

GETTING DISCOURAGED TRYing to sell your car? Let professionals do it. Art's Car Sales, 310 Bay St., 383-8302.

WILL PAY CASH OR TRADE down for late model cars and compacts. 2538 Government St. Government St. Motors, 385-5860.

WANTED, MORRIS MINOR, 1000 for parts any condition. Must be reasonable. 642-3044.

URGENTLY NEEDED, CLEAN American compact 1965-1968. Call Brian 385-5939 after 6 p.m.

CASH FOR YOUR OLD VOLKS. wagen, running or not. 658-5501.

WANTED: CONVERTIBLE, UP to $800 cash. 592-2882.

168 CAMPERS, TRAILERS AND MOTOR HOMES

A SOLUTION

For your R.V. "off season" storage problem. Store your trailer or camper on the spacious area we have available at 40 cents per foot per month.

PURVIS FLACK

Vancouver Island's greatest "one stop" R.V. centre on Goldstream Ave.

Sales — Service — Accessories — Propane — Sani disposal station.

NOW IN STOCK

1973 TERRYS in a variety of new models.

ALSO AVAILABLE

A few 72 SCAMPER trailers and campers as well as a marvellous selection of top quality used trailers.

PURVIS FLACK
TRAILER SALES LTD.
1080 Goldstream Ave.
Phone 478-8377

Where customer satisfaction is guaranteed. Franchised dealers for Scamper, Terry, Shasta, Boler, Starcraft, Sportscraft.
Open Mon. thru Sat. 8-6
Sundays 12-5

MOTORHOMES BY HAICO
Travel trailers, mobile homes, new and used. Park spaces. JACKSON'S GOLDSTREAM ESTATES, 974 Goldstream Ave., 1-A. "EXPERIENCED MOTOR-HOMERS"

FOR SALE 9' CAVEMAN camper, stove with oven and fan. Double stainless sink. Monomatic toilet. Good condition. $1,600. 479-4710.

1969 ECONOLINE CAMPER VAN, V-8, automatic, radio, tape, propane stove, 40,000 miles, private vehicle. Excellent condition. $3100. 382-1330.

1972 VANGUARD 8½' CAMPER. Jacks, 3-way fridge, 2 propane bottles, oven, large water tank, furnace, Sleeps 4. 2825 Knotty Pine Road. 478-6495.

1970 TRIPLE "E" 13' TRAVEL trailer, sleeps 6, stove, ice box, water, etc. Special, $1550. Reg Midgley's Motors. 385-8756.

FOR RENT; FORD ECONOLINE van camper with pop-top. Fully equipped, sleeps 5. Low off-season rates. 598-1759.

MOTOR HOME FOR RENT
1971 Emperor 22' sleeps 5-6. All conveniences. $100 a week plus mileage. Phone 592-2687.

1969 ECONOLINE MINIHOME, low mileage 8800. Newly finished, teak plywood. Built by mastercraftsman. All utilities. 598-2396.

'72 SECURITY PUP CAMPER
For import truck, 2-way fridge, intercom, excellent, $1150. 652-3565.

168 CAMPERS, TRAILERS AND MOTOR HOMES

DE PAPE
MOTORS

REMEMBER
IF YOU BUY BEFORE SEEING US YOU MAY HAVE PAID TOO MUCH

MOTOR HOMES

'71 — 22' Scamper 390 engine, power steering and power brakes, automatic, sleeps six, propane furnace, 4-burner range, eye-level oven, flush toilet, shower, fridge and freezer. 110V convertor, 2 propane tanks, hot water heater, demand water system, dual gas tanks. Only 5,000 miles, balance of factory warranty available. Immaculate inside and out.
SPECIAL $8995

OPEN ROAD CAMPER

11' complete with Monomatic 12 volt flush toilet. Propane hot water heater. Propane furnace. Propane and electric fridge. Demand water system. Twin sinks, stove and oven. Loads of cupboard space. 4 permanently attached hydraulic jacks for easy loading and removal from vehicle 2 Rock-a-byes. Sleeps 4. Traded to us by original purchaser. New cost $4500. Still like new. Special!!!! $2495.

TEN YEAR financing available

TRADES ACCEPTED

DE PAPE MOTORS LTD.
847 YATES 384-8035

SPECIAL YEAR-END SAVINGS ON 1972 VANGUARD CAMPERS

Our entire stock of 8'6", 10' and 11' campers are being offered at unbelievably low prices. Take advantage of our end of season clearance which means money in your pocket! No reasonable offer refused.

TRADE IN CAMPER CLEARANCE

11' VANGUARD, toilet, fridge, oven, heater, 4 jacks, 2 tanks. '71 model was $2995.
NOW ONLY $2794
8' SECURITY, heater, toilet
Was $1795 Now only $1495
10' VANGUARD Telescopic, fridge, heater
Was $2195 Now only $1895
8'3" VANGUARD, very clean
Was $1350 Now only $1195
BUCCANEER import truck camper, 71 model
Was $1050 Now only $895
9'6" VANGUARD, heater $1750
9' RANDELL, heater, near new 71
Was $1175 Now only $1095
8'6" VANGUARD, heater only $1195

CANOPY TOP SALE

Beat the rain and weather with a Vanguard canopy top. 5 models to choose from. Prices begin as low as $320.00 installed.

S. J. PEDEN LTD.
2855 Quesnel St. 386-3464

"BIG TRAVELAIRE"
FALL CLEARANCE

ALL OUR STOCK OF 1972 TRAVELAIRE TRAILERS ARE NOW AT LOW CLEARANCE PRICES.

Now you can own the trailer that has traveled more miles, given many more families that happy vacation, and has made Travelaire Trailer Mfg. one of the biggest manufacturer of its kind in Canada. Drop in today and ask for the prices because they are

TOO LOW TO ADVERTISE

FIVE GOOD REASONS FOR VISITING US:

1. PROWLER
2. NOMAD
3. KUSTOM KOACH
4. TRAVELAIRE
5. TRILLIUM 13

COASTLINE TRAILER CENTRE

1915 QUADRA — across from Curling Rink.

388-6021

OPEN WEEKDAYS, 9 to 9
SUN., 1-5—SAT., 9-5

1970 ROADLINER trailer. Length 21' wide track. Fully equipped including 4 cu. ft. fridge with frozen food compartment, 3 burner stove with oven and oven hood, 3 pce. bathroom with 14 day holding tank, hot water heater, clothes closet, ample cupboard space, twin sinks, completely wired for 110 Volt. Heavy duty bumper. Sleeps 6 comfortable. Immaculate inside and out.

Remember at METRO all reasonable offers will be accepted.

METRO TOYOTA LTD.
624 Finlayson 386-3516

"MOTORHOME"
Before U buy any fiberglas unit — see "Cabana" — 25 ft. total luxury and comfort.
"TENT TRAILERS"
Ex rentals — full 1 yr. warranty — save hundreds — 4 models — from $395.
IMPALA CAMPING VILLAGE
1070 Cambie Rd. Richmond
273-4454
"Soon in Sidney"

UNBELIEVABLE SAVINGS
on campers and trailers
YOU CAN'T GET A BETTER DEAL IN TOWN
MORRIS
TRAILERS AND CAMPERS
2936 Douglas at Burnside. 385-2332

McCALLUM MOTORS LTD. Buccaneer campers for Datsun, Toyota, and Mazda trucks. Priced from only $1,195. It pays to look at Yates and Cook. McCALLUM MOTORS LTD., 386-6168.

1973 WINNEBAGOS NOW ARRIVing. 14-floor plans to choose from.
VICTORIA MOTOR HOME SALES LTD.
2936 Douglas 385-2332

NUTICE TO ALL CAMPER OWNers: OAK BAY TEXACO stocks tire mounts and bumpers, auxiliary gas tanks, at 1990 Oak Bay Ave., 598-3411.

SAVE HUNDREDS
BUY MANUFACTURER DIRECT
"Timberland" quality campers for the import truck 478-2597 anytime or 3857 Duke Road. (off Metchosin Road)

CORDALANE CAMPERS
Profiled Aluminum
493A Burnside, 384-6333

TOTE-EM
TRAILER SALES
478-1041 Days 384-8791 nights

OKANAGAN CAMPER, BUBBLE top model suitable for import pickups. Horwood Mazda, 385-1451.

36" CANOPY FOR SALE
477-3263

8' CAMPER, STOVE, ICE BOX and sink, $875. 478-3082 after 4.

UTILITY BOX TRAILERS, 4x6, 4x8, Al's 214 Dundas, 383-8233.

168 CAMPERS, TRAILERS AND MOTOR HOMES

THE RECREATIONAL VEHICLE CENTRE

2524 Douglas at Bay

NOW ON DISPLAY

THE AQUARIUS 1800 MOTOR HOME

A Compact Traveller That Features—

—Sleeping capacity for six
—Gas-Electric fridge
—Stove with oven
—Demand water system
—Gas water heater
—Private bathroom with shower and vanity
—12,000 B.T.U. furnace with fan
—Heavy duty GMC one-ton chassis
—350 C.I.D. V-8 engine
—Three-speed auto. trans.
—Power steering
—Power disc brakes
All this in an easy to drive 18 pkg.

Selling Now
For ONLY $8995.00

WE RUN
A VERY SIMPLE
BUSINESS

WE SELL MOTORHOMES

EMPRESS PONTIAC GMC
2524 Douglas at Bay
382-7121

16' ARISTOCRAT Low Liner. Sleeps 6. 3-burner range with oven, toilet, fridge. Fully self-contained and in new condition $1995

1969 FORD Super Van camper. V-8, automatic, radio. Roomy camper van $2995

1972 VW CHIMO camper. Radio, less than 4,000 miles, propane stove, electric fridge. Remainder of 2-year, 24,000 mile factory warranty $5495

SPEEDWAY
VOLKSWAGEN-PORSCHE
385-2415

LAYTON
SEAGULL
WEEK-N-DER
GEMTOPS

DOMINION MOTORS
OUR NEW ADDRESS
1703 BLANSHARD
Across from the Hudson's Bay Parking Lot.

CHECK THIS FOR AN OUTSTANDING VALUE

"NEW"

19' LAYTON Trailer, tandem wheels, shower, toilet with vanity, blower fan with light, fluorescent light, sleeps 6, with top bunk that can be converted to storage area if so desired, stove with oven, large furnace, large 3-way fridge, double tanks, and this unit is fully CSA approved.
ONLY $3995

DOMINION MOTORS
1703 Blanshard 385-5012

ATTENTION TRAILER AND CAMPER OWNERS

WINTERIZE NOW!

Dri-2-air dehumidifiers
110V damp chasers
C.S.A. approved heat tapes
Plas-T-Cote roof coating
sharp kerosene heaters
styrofoam insulation.

WE ALSO STOCK ALL MATERIals needed to build your own camper, trailer, canopy, van conversion or motorhome. We stock a wide range of panelling, spruce framing, windows, electrical and plumbing supplies and major appliances. All at reasonable prices.

S. J. PEDEN LTD.
2855 Quesnel St. 386-3464

FENNELL'S
TRAILER SUPPLIES

Parts — Propane — Repairs
GALAXIE CAMPERS
SPORTSMAN CANOPIES

9:00 a.m. - 5:30 p.m.
Mon. - Sat.
Sunday 12 noon - 4:30 p.m.

Open 7 days a week
6459 Pat Bay Hwy. 652-2511

DOGWOOD TRAILER SALES

PARTS — PROPANE
RENTALS
RANDELL TRAILERS AND CAMPERS. 478-6841
Highway 1 and Hillstream Rd.

1971 OKANAGAN CAMPER, BUBble top model, suitable for import pickup, excellent condition $1,000 firm. 478-3329.

FIBREGLASS PICK-UP CANOpies to fit all makes. Poly-plast Products Ltd. 656-4389.

14' CANADIAN, PROPANE fridge, sleeps 6, hitch and mirrors. $1200. 592-1990.

1971 ¾-TON GMC CAMPER VAN, 10,000 miles. $6,500. 652-3476 evenings

17', TOILET, PROPANE STOVE, fridge, Stromberg brake. Excellent condition. 642-3419. Rental possible.

1970 PYRAMID DELUXE 12'X47', 2 bedroom on rented ½ acre. 478-7184.

1956 METRO CAMPER VAN, sleeps 6, good condition, $1200. 3366 Whittier.

35X8' GENERAL MOBILE HOME. Furnished. New drapes. $2700. Phone 384-8791.

1969 WINNEBAGO MOTOR HOME 22', Private sale. 477-5494.

8' SECURITY CAB OVER camper. 479-7066.

189 MOBILE HOMES AND PARKS

BOB'S TRAILERS

BOISIE FOR '73
HERE SOON

SINGLE and DOUBLE wide homes.

To all our ARISTOCRAT Customers: A full line of trailers and 2 models of motor homes will be manufactured at a new plant in Oliver, B.C. for '73.

NOW HERE FOR '73

PARKWOOD, FOUR SEASONS PARAMOUNT

MARLETTE for style and quality.

Spaces for all our homes.

386-3623 478-4979

WAGON TRAIN ESTATES LTD.
2524 Douglas St. 386-3291
2500 Florence Lake Rd. 478-1796
731 Goldstream Ave. 478-7333

The "CANADIAN PRINCESS" — A new concept in double-wide mobile homes. See our display model today at our Douglas St. location. It's really something!

MOBILE HOMES
8x22 Layton travel trailer
10x46 Maple Leaf, on site.
1971 — 12x61 Nobel, furnished
ADULTS ONLY
One 12x44 or less space.
One 10x50 or less space.
Shillington's Mobile Home Sales
1261 Goldstream 478-1509
Office Ray's Trailer Park

GOLDSTREAM MOBILE HOMES LTD.
COMMODORE — ATCO HOMES
MODULINE
2885 Trans-Canada Hwy.
478-1751

TRIANGLE HOMES LTD.

MARINER, GENERAL LEADER AND PREMIER

2435 TRANS CANADA HWY.
478-1774

1970 MOBILE HOME, 52'x12', with flip-out, 2-bedroom, furnished, all gas, shag carpet. Price $5,700. Located near Crofton. Call 939-7040 for arrangements to see or write Apt. 105-3846 Carrigan Court, Burnaby, B.C.

QUALITY MOBILE HOMES; Embassy, Ambassador, Diplomat, Chancellor, Haralex, Squire, Page; singles and doubles in all size ranges. Call "Pat" at our 731 Goldstream lot. Wagon Train, 478-7333.

NINE MORE NEW PRESTIGE mobile home sites now complete and ready for occupancy at "Hidden Valley". Reserve your space and new home today. Call Wagon Train offices for full details, 386-3291, 478-7333.

MOBILE WAREHOUSES — COMpletely mobile, easy to move anywhere, sized from 500-2000 square feet floor space. Full details call Wagon Train, 386-3291, 478-7333.

YES! — WE HAVE USED MObile homes also and can arrange your financing and park space too! Phone Wagon Train, 478-7333, 386-3291.

FOR SALE, 12X60 FURNISHED or unfurnished 3-bedroom Glendale, completely set-up. Phone 384-1588 after 5 p.m.

LOW DOWN PAYMENT, DOUBLE size, mobile home, all set up on lot, wall-to-wall carpet, washer and dryer. 385-5911.

WINTER RATES
Deluxe camper trailer spaces. Complete hook-up. Near city center. 382-4322.

12X51 KNIGHT; SKIRTED, porch. Nice lot in quiet adult park. Near shopping, bus. Jackson's, 974 Goldstream Ave.

1-YEAR-OLD, 3-BEDROOM DOUble wide, fridge and stove. 382-4075.

8X30 ONE BEDROOM HOUSE trailer, good condition, gas heat and cooking. $2,300. 479-2272.

46X10 MOBILE HOME, FURnished, colored appliances, $3800. 478-4901 after 6 p.m.

LOT TO BUY OR TO RENT FOR mobile home, Langford or Metchosin area. 478-6246.

185 CONVALESCENT AND REST HOMES

SAVE TIME
phone 385-0731
For vacancy list in B.C. Rest Home Associations homes. Licenced and government approved.

BRIGHT SUNNY ROOM IN FAMIly home, one block from ocean and park. TV, meals, personal attention, shopping trips, etc. Elderly gentlemen or married couple welcomed. 384-3256.

2 SEMI-PRIVATE ROOMS, MAIN floor, for lady. Reasonable rate. Excellent meals. Laundry. Tray service in room. Welcome to visit. 384-1750.

LICENSED 8-GUEST HOME, semi private for lady, all the comforts of home and kindly care too. 386-6613.

FAMILY ATMOSPHERE AND loving care in large sunny semi-private room. Call Mrs. Hall, 382-7720.

IN THE FAITHFUL LODGE WE have a nice private room, with tray service. Please call anytime, 382-1573.

REGISTERED NURSE HAS rooms to let for elderly people, married and singles. 382-1164.

LOVING CARE FOR MOTHER or father. Call Mrs. Mack, 383-9313. Fairfield Rest Home.

VACANCY FOR LADY AT THE English Manor Rest Home. 382-7406.

ABSOLUTE SECLUSION. PRIvacy. Large room. Private bath. No steps. 479-8041.

190 ROOM AND BOARD

TWO GIRLS TO SHARE ROOM, room and board, make yourself at home atmosphere, Wilkinsonn-Burnside, bus at door, $85 month each. 479-6524.

ROOM AND BOARD IN LARGE private home for working man or lady or mother with child, day care included. 383-2335.

LOVELY ROOM IN PRIVATE home for elderly retired lady. Excellent meals and home atmosphere. Close to bus. 388-5897.

CRAIGMYLE A FRIENDLY RESidence for business and retired men and women. Moderate rates. 386-6903.

ROOM AND BOARD PLUS extra care and attention if needed. For retired gentleman, Fairfield area. 382-3794 after 5 p.m.

PRIVATE ROOM FOR QUIET lady, non-smoker and drinker. 383-4672.

PRIVATE HOME HAS SEPAarate accommodations for 2 elderly, ambulatory ladies. 478-7662.

JEHOVAH WITNESS HOME HAS room and board with family atmosphere. $85 per month. 598-4468.

ROOM AND BOARD, YOUNG working man. Light laundry. 385-8920.

GOOD BOARD AND ROOM FOR young men. 385-3825.

ONE MALE, 2 BLOCKS FROM Camosun. 592-4104 after 4 p.m.

193 ROOMS TO RENT

538. BEAUTIFUL SLEEPING room for single. Automatic heat and hot water. 2739 Fifth St. 382-3474.

LOW PRICED DOWNTOWN Housekeeping rooms. Oxford Hotel, 777 Fort Street, 384-5751.

BASEMENT ROOM, REASONable. Burnside area. Phone 386-2617.

NEW ENGLAND HOTEL. QUIET, clean rooms. Downtown. Reasonable rates. 1312 Gov't St., 382-1825.

TWO ROOMS FOR RENT, MAYfair Shopping Centre area, $75 per month. After 6:30 p.m. 382-0617.

193 ROOMS TO RENT

AVAILABLE NOVEMBER 1ST, bedroom with kitchen privileges; would suit working girl on afternoon shift. Town and Country area. $30 per month. 383-9371.

HARRIS GREEN APT.
Warm rooms, $19 a week and up. Parking, kitchen facilities, laundry. Right downtown at 921 Pandora. 384-9083.

WANT A NICE ROOM WITH bath and colour cable T.V. Reasonable rates. Cheltenham Court Motel. 994 Gorge Road West. 385-9559.

NICE CLEAN ROOM, MOSS ST., close to Fort. Mature or elderly lady, kitchen facilities. $90. 382-7895.

OAK BAY VILLAGE. PLEASANT bright room. Home privileges. Cablevision TV. Reasonable. 592-1179.

ROOMS, SINGLE $4 UP.
$20 weekly. Breakfast available. Roccabella Guest House
777 Blanshard 385-9038

COMFORTABLE ROOM IN COOK Maplewood area in house with young couple. $55. 386-3857 after 5:30 p.m.

CLEAN SLEEPING ROOM, working man only. $12 weekly. 383-7919.

SINGLE ROOMS, PARKING, kitchen facilities, TV and linen supplied. 1353 Pandora, 383-9859.

UNFURNISHED BEDROOM with kitchen privileges, man only. 479-4794.

COMFORTABLE ROOM ON LINden Avenue in house with young couple. 385-7675.

ROOM FOR RENT, AVAILABLE Nov. 1st., $15 per week. Men only. 386-2888.

197 HOUSEKEEPING ROOMS TO RENT

RITZ HOTEL

Convenient downtown location
Elevator service — cablevision
Daily, weekly or monthly rates
710 Fort St. 383-1023

IN QUIET CONVENIENT FAIRfield. Redecorated and furnished in Danish modern. Sunny balcony. Light housekeeping. Woman preferred. $70 1157 Hilda. 383-7357.

2 ROOM SUITE. $65 MONTHLY. Cheerful housekeeping room, $50 monthly. Room, $35 monthly. Working person. Fernwood-Pandora Area. 384-6717 or 592-6992.

NEAR BEACON HILL PARK AND ocean. Attractively furnished housekeeping room. Electric range, fridge, sink. $78. 598-3245.

FURNISHED BRIGHT ROOM, linen supplied. Quiet retired gent. Cook St. across from Park. 388-6186.

CLOSE DOWNTOWN AND PARK, 2 rooms and kitchenette, light cooking. Quiet, mature, single person. 385-7052 after 5:30.

FURNISHED BEDROOM JUBIlee area. $50 monthly. Lady only. 3506 Victor Street, 385-1881 after 5 p.m.

ELDERLY MAN OR LADY. Fridge, stove. Utilities included. $65. 385-2743.

MATURE MAN, ROOM WITH fridge, sink and stove. $50. 384-5485.

JAMES BAY, WARM 2-ROOM basement suite, bathroom. For retired male or student. $45. 382-6028.

NEAR FORT-COOK; FRIDGE, stove, sink. Free cablevision, parking. 384-5920.

CLOSE IN, SHARE KITCHEN, $55 monthly. 941 Kings Road, 382-0480, 479-5641.

NEAR VICTORIA GENERAL Hospital, bedsitting room. 478-5151.

CLEAN, OWN KITCHEN, SINK, 1007 Johnson, all found.

$50 FURNISHED. CLOSE TO VICtoria General. 382-7536

FURNISHED HOUSEKEEPING unit. Phone after 5 p.m. 598-1144.

200 APARTMENTS TO RENT UNFURNISHED

CHARTER HOUSE
435 Michigan
384-8923

REGENT TOWERS
415 Michigan
383-6216

AVAILABLE

—Bachelors
—1-bedrooms

—2-bedrooms

—Swimming pool
—Covered parking
—Cablevision
—Located in spacious well-kept grounds
—Pleasant stroll to downtown
—Choice ocean view

All Rental Enquiries Welcome

Managed by
NORTH WEST TRUST
386-3534

P. R. BROWN RENTALS
"The People to See . . . P.R.B."

ONE-BEDROOM SUITES

$105—Senator Apts., 1764 Oak Bay Ave. Bachelor suite. Ph. 388-4801.

$128—Carolwood Apts., 1381 Pandora Ave. Ph. 382-1498.

$130—Royal Lynnwood Apt., 1310 Hillside Ave. Ph. 385-8454.

$133—Oakview Manor, 3420 Quadra St. Ph. 383-9393.

$134—Cherry Blossom Court, 310 St. James St. Nov. 1. Ph. 382-4546.

$135—Richardson Villa, 1041 Richardson St. Third floor, centre front, suite. Ph. 385-7479.

$138—Dover House Apts., 1138 Yates St. Short shag carpeting. Front suite. Ph. 388-4874.

TWO-BEDROOM SUITES

$176—Oakview Manor, 3420 Quadra St. Ph. 383-9393.

$186—Dover House, 1138 Yates St. 1½ baths; front corner suites. Ph.388-4874.

TRANSPORATIONAVAILABLE
P.R.BROWNANDSONSLTD.
TRANSPORATION AVAILABLE
P. R.BR OWN AND SONS LTD.
762 Fort Street 385-3435

NIAGARA COURT
Newly Opened

61-suite apartment block at 535 Niagara St. Close to downtown, ocean and park.
All conveniences including:
Hydro-therapy pool, Sauna bath.
1-bedroom from $142-$148
For further information and appointment to view call: Mr. Shorey at 384-1004.

Barrington Enterprises Ltd.
For further information on the above call 384-4128 weekdays 9:00-5:00. Transportation available.

HAMPSHIRE HOUSE
1189 BEACH DRIVE

Large, approximately 1,400 square feet, luxury two-bedroom suite, with seclusion and magnificent view. Den two baths and fireplace. Available now.
Phone 598-4014
or contact:
P. R. BROWN AND SONS LTD.
762 Fort Street 385-3435

OAKVIEW MANOR
3420 QUADRA STREET
$176, 2 BEDROOMS

Top floor, large, bright, corner suite. Modern block. One child welcome. November 1.
Phone 383-9393
P. R. BROWN AND SONS LTD.
762 Fort Street 385-3435

BACHELOR SUITE, $85 MONTH. 382-2981 after 6 p.m.

200 APARTMENTS TO RENT UNFURNISHED

BRAND NEW — NOW RENTING
AQUARIUS APARTMENTS
Park, Ocean and Mountain Views. Close to waterfront and Town. 95 Large Deluxe Suites.
—Hydrotherapy pool.
—Sauna bath.
—Billiard and games room.
—Hobby room, Workshop.
—Covered parking.
—Two elevators.
—Concrete floors.
—Double wall insulation.
—Excellent soundproofing.
BACHELOR from $118
ONE BEDROOM from $139
ONE BEDROOM and den $159
TWO BEDROOM from $180
—Courteous resident managers.
All suites contain shag carpeting and luxury appointments.
Call Mr. and Mrs. G. Page 384-1316

OAK BAY
WINCHESTER COURT
CLOSE TO UNIVERSITY BUS ROUTES, SHOPPING AND RECREATION AREAS.
"Beautiful Courtyard Entrance"
—92 de luxe extra spacious suites
—Concrete floors, double walls
—Quality wall-to-wall carpeting
—Rec. Room with Billiard and Bridge Tables
—Sauna Room
—Workshop
—Walnut kitchen cabinets
—Feature wall, china shelves
—Colored appliances
—Cushion floor, kitchen and bath
—Generous living areas
—All suites include heat, cablevision, drapes, storage, parking
—Courteous resident managers
BACHELOR $122
ONE-BEDROOM from $135
Call Mr. and Mrs. N. Demmons
305-1063 Foul Bay Rd.—592-4653

MT. TOLMIE RIDGE APTS.
Panoramic views, 106 outstanding de luxe suites on a six-acre private park.
—Heated indoor swimming pool
—Sauna bath
—Hydro therapy pool
—Billiard room — View lounge
—Hobby farm—

MORTGAGE LOANS AND INSURANCE

BUSINESS OPPORTUNITIES

REAL ESTATE

REVENUE PROPERTY

COMMERCIAL OR INDUSTRIAL PROPERTIES

240 BUSINESS OPPORTUNITIES

SPORTING GOODS ESTABLISHED 40 YRS.

A well established business that there's a great deal of potential for the right party. Owner will consider down payment over $1,700. Call ...

FOR DETAILS CALL NOW ... Western Homes Ltd.

UNLIMITED POTENTIAL

Fully-stocked independent dry cleaning plant with extensive inventory. Long-established business with more than two years old and located in Victoria's fastest growing area. Will consider trade for property. Phone ...

LOOK NO FURTHER

I have a good choice of downtown commercial properties.

1—Douglas Street. Commercial ness — Commercial lots — plus 2 revenue-cottages — 2 gas pumps — stock extra. For details call—

1—Yates Street, Commercial. 2—Yates Street, Restaurant. 3—Douglas Street, Near City Hall. 4—Yates Street, One block off Douglas. 5—Douglas Street, Near City Hall. 6—Douglas Street, Near City Hall. 7—Douglas Street, Near City Hall.

Call: IRA FREEDMAN at 386-2291 or 384-9181 for details on these and other properties.

A real going concern business

... Commercial lots — 2 revenue-cottages — 2 gas pumps — stock extra. For details call—

Sales Person Wanted. Apply Pat's Menswear Ltd., 1625 Douglas St.

GROCERY STORE

In The City, grossing $140,000 per year. Excellent opportunity for right party. Priced, plus a rental suite. Price ... Owner retiring. Exclusive with ... OR NEWSTEAD REALTY LTD. 382-8117

LARGE MARINA

Located in the heart of the salmon fishing capital of the world. Fully serviced moorages for 140 boats. Gasoline sales, boat repairs and ... quarters, tackle shop, boat repairs ... to sell. LARRY WAGNER 386-2231 Block Bros. Realty Ltd. 382-7191

SALT SPRING ISLAND

Meat market: Business and equipment only. Concrete operation. Excellent year-round ... Call ... or write Box 2 ... Ganges, B.C.

REST HOME

—licensed for 11 persons. —3 bedroom home. —fairfield on bus line. —Owner will finance. OLIVE WEBBER 384-3693 Block Bros. Realty Ltd. 382-7191

DOWNTOWN CAFE

This established business ... stools or 13. This established business has been located in one of the busiest tourists and business ... Owner now in the new year. Take over ... in the new year. Priced at $31,500. For full ... statement available to interested parties. Call ROY KAISER ... 382-8117 or 479-3673.

NEWSTEAD REALTY LTD.

DO YOU WANT INDEPENDENCE? THEN YOU OWN IT TO YOURSELF IN AN OPPORTUNITY THRIVING FISH AND CHIP BUSINESS ... TERMS MAY BE AR-

OUTSTANDING OPPORTUNITY

For owner-manager to acquire an exclusive Victorian ... rights to fast growing ... Excellent ... and continued backing by internationally ... Ideal for ... large stores, industry and ... Initial ... Write ... Victoria Times Box 720.

BAKER'S DELIGHT

VICTORIA BAKE SHOP ONLY $39,500

If this is your specialty, we invite your serious ... Gross sales ... Business ... Equipment ... Premises ... Owner ... Bill Sidhu or Dave Taylor, 384-8191 or 479-4813 Block Bros. Realty Ltd. 382-7191

BAY VICTORIA

FOUR-PLEX $46,000

Close to Jubilee in a good ... Gross ... Owner ... Terms ... Exclusive ... Bill Sidhu or Dave Taylor, 384-8191 or 479-4813 Block Bros. Realty Ltd. 382-7191

DOWNTOWN LOCATION

RESIDENTIAL HOTEL Excellent ... Gross ... Owner ... Terms ... Exclusive ... Bill Sidhu or Dave Taylor, 384-8191 or 479-4813 Block Bros. Realty Ltd. 382-7191

10-UNIT MOTEL

Choice location ... Modern, excellent ... Gross ... Owner ... Terms ... Exclusive ... Bill Sidhu or Dave Taylor, 384-8191 or 479-4813 Block Bros. Realty Ltd. 382-7191

FRANCHISE

Well-established profitable ... vice field available. A wonderful opportunity for the right ... For details please contact Gilbert W. Calvert 479-4811 or 479-4812 CALVERT AGENCIES LTD. C. N. ...

MEAT MARKET AND LOCKERS

Located in a growing ... community. Good lease ... price has been reduced ... between two main ... Gross sales $130 per month. Purchaser will be required to ... Contact Peter Lee at ... Block Bros. ...

GUARDA REVENUE

FORMER BOARDING HOUSE: This home has 7 bedrooms, 2 bathrooms, 2 kitchens ... price has been reduced to ... The gross revenue ... $130 per month. Purchaser will be required to ... Contact Peter Lee at ... Block Bros. ... FRANCES BROWN at Block Bros. ...

HIGH QUADRA, MODERN

Three bedroom bungalow, basement, ...

2 OR 3-BEDROOM, FULL BASE-

Well kept home, ... Close to ... Asking $21,900. ...

2 BEDROOM, FULL BASE-

Well kept home, ... Close to ... Asking $21,900. ...

2 BEDROOM, NO BASEMENT

Close to Jubilee ... Asking $16,900. ...

2 BEDROOM HOME, AUTOMATIC

Oil, 633 Kelvin Road. $145. 479-1102.

211 HOUSES TO RENT FURNISHED

AVAILABLE NOVEMBER 1ST. 2-bedroom ... Close to ... Adults only. No pets. 386-3290.

YEAR-OLD 2-BEDROOM BUNGALOW. Fully ... everything ... Adults only. No pets. 386-3290.

COSY COTTAGE FOR OLDER couple in suburban ... parking for 2 cars. Phone 479-3221.

2 BEDROOM HOME WITH ... for 2 or 3 months. Call 592-1022.

212 HOUSES WANTED TO RENT

DESPERATE ... by ... being discriminated ... Country ... preferred. 658-2228.

COUPLE DESIRES QUIET ACCOMMODATION. Prefer Saanich Peninsula. Phone 652-4458 anytimes.

213 HOUSES WANTED TO RENT UNFURNISHED

FAIRFIELD

Available ... Now you ... Adults ... No pets. Phone ... 386-5451

2 BEDROOM KITCHEN

Available ... Completely ... Adults ... No pets. Phone ... 386-5451

DELUXE ACCOMMODATION AT

... Completely ... Adults ... No pets. Phone ... 386-5451

1 AND 2-BEDROOM KITCHEN

... Available ... Adults ... No pets. Phone ... 386-5451

1 AND 2-BEDROOM SUITES

... Available ... Adults ... No pets. Phone ... 386-5451

1 AND 2-BEDROOM KITCHEN

... Available ... Adults ... No pets. Phone ... 386-5451

NEW DE LUXE SUITES

... Available ... Adults ... No pets. Phone ... 386-5451

1 AND 2-BEDROOM KITCHEN

250 HOUSES FOR SALE

"Complete Real Estate Service Across Canada."

ISLAND PACIFIC REALTY LTD. 386-6231
3590 QUADRA ST.
SAT. 9:00 A.M. to 5:00 P.M.

TRUSTTRUST

"SINCE 1887"

WHITTOME'S

"DOWNTOWN BRANCH"
706 FORT ST. 388-4771

CROWN DERBY

Of course it's the price, and here it is! Lovely 3 bedroom home with has received the stamp of approval of the present owner, is being offered at a price that is right! Situated on a large lot, with fruit trees, lawns, garden, and a fully enclosed rear yard. Close to schools, shopping, bus, and all conveniences. Asking $24,750. Call for viewing.

E. OR L. ZIEGLER
386-4771 or 995-1768

BRAND NEW HOMES
HIGH TATTERSALL

Three exciting homes, all with 3 bedrooms, 1½ baths, bright kitchens, dining areas, and family rooms, sundecks, floor-to-ceiling fireplaces and well to wall throughout. Full basements with roughed in rec. rooms. This is a quality subdivision in a beautiful setting. Priced at $29,750. Call for viewing.

RICK KINNIS 386-4771

UPLANDS
WITH A DIFFERENCE
NEW 3 BEDROOM LIVING
Genuine country-like privacy and peace in a charming natural garden, its wild flowers, shrubs and rock outcropping needing minimal care. A spacious contemporary no-step home with exceptionally relaxed and warm informality. Well and soundly built for convenience and comfort, the home is well suited for both retirement and the small family. Just one step from the garden the main floor of 1265 sq. ft. includes a beautiful stone fireplace in the living room, wall, Dining room, beautiful kitchen with adjacent family area, master bedroom, ensuite with dressing area, 2 more BRms. and full bath. Downstairs there's a well finished rec. room with fireplace, 4th bedroom and 3rd bath as well as plenty of storage space which could be developed. The asking price is $59,000. I like this house. If you are in the price range and if you love country and ease in your own private surroundings you will too. Call me at 386-9610 (Res.) or 388-4271 (Off.)

ELEANOR SANDERSON

GREAT FAMILY HOME
NEAR ALL SCHOOLS

Stucco home with 4 bedrooms, L.R. with fireplace, D.R., kitchen, basement with 3 extra rms. and ½ bath. Sundeck, carport, fenced yard. Close to schools. Presently providing 5% revenue non-including the owner's accommodation. Full price $29,500. Call G. R. Cobena 479-3782.

RADIES? VACANT
TRADE? Duplex, City views, 3 B.R. Den, L.R. 16x22. Double garage, sundeck. Full price $40,000. Call Bill Palfrey 386-3536.

TRAILER HOME 12x54
And it's a BEAUTY — Original owner, lovingly cared for, bought new, can now be sold at a bargain price. Take over payments of $58.39 per month. Call G. R. Cobena 479-3782.

LAKE HILLS
3 BEDROOMS PLUS
DEN AND SUNDECK

Immaculate home in prime residential area. Entrance to spacious bright living room with open fireplace and view of Gorge. Modern kitchen with eating area. Master bedroom has ensuite bath. Two more bedrooms and main bath complete the upstairs. Downstairs has family room with fireplace, den, bedroom, bath, laundry and utility room. Double garage. Fully landscaped. Call Bill Palfrey 386-3536.

MAYFAIR DISTRICT
Family home on quiet street close to main, plus two down. Close to shopping, bus, schools, golf course and beaches. Large living room with feature fireplace, dining room, kitchen with eating area, 3 bedrooms, 4 piece bathroom, sundeck, carport, utility room. Fully landscaped with fruit trees. Priced at $29,500. Call Bill Palfrey 386-3536.

MAPLEWOOD
Lovely 3 bedroom home in Maplewood area. 3 BEDROOMS, large living room with fireplace, 3 bedrooms, 1½ baths, sundeck, carport, utility room. Fully landscaped with fruit trees. Priced at $29,500. Call Bill Palfrey 386-3536.

REAL ESTATE APPRAISALS
anywhere on Vancouver Island
Phone collect 245-3515
Nanaimo, Victoria, Duncan, Courtenay, Campbell River, Port Alberni
Pacific Realty Ltd.

OAK BAY AREA, LARGE POOL SIZE LOT, 3 bedrooms, 2 baths, fireplace, 3 bedrooms, 1½ baths, fireplace, 3 bedrooms, 1½ baths, fireplace, 3 bedrooms, 1½

250 HOUSES FOR SALE

EST. 1922

B O O BOORMAN M A N

INVESTMENT CO. LTD.

UPLANDS PARK
SECLUSION, $62,000

This beautiful, 10 year old, contemporary home is well worth your inspection. Amongst the many features are: 4 bedrooms, plus wood-panelled den, 3 bathrooms, large living and dining room, superb recreation room (adaptable to a multitude of uses) and much more. For private viewing, please call:
MRS. GISELE SAMEC
386-7521 382-8743

WATERFRONT, $39,000

A beautiful water view, framed by trees, from both levels of this waterfront home. Four bedrooms, upper and lower lounges, two bathrooms, separate garage. Lot partly landscaped and partly natural state. ML 2513. For details call:
SHELDON CROSBY
386-7521 479-7548

BRENTWOOD BAY

Under construction just a block from the marinas, this spacious 3-bedroom en-suite home is planned to please. Stone trim and fireplace, feature wall, lovely cabinets and lighting, full high basement with toilet plus a view sundeck, carport and a beautiful 55x220 treed lot.
Asking $29,500
EXCELLENT FINANCING
PHIL SIMPSON, 386-7521

UPLANDS
$149,000

Distinctive modern 10-room home built around a delightful open courtyard on a high view lot of approximately 30,000 sq. ft. in the heart of Canada's finest residential area. Five bedrooms (3 en-suite). Three beautifully decorated bathrooms plus guest vanity. Very large cathedral living room with massive ceiling-high stone fireplace. Separate 16-ft. dining room opening to secluded terrace. Teak parquet floors with rich British India carpeting in LR and DR. Family room, games room and secluded study plus fully equipped kitchen and separate laundry. Zone control hot water heating. Drive-in garage plus carport. Offered well below replacement cost with a clear title or terms.
JOHN PLATT
386-7521 or 383-2700

BROADMEAD — $52,500.
EXTRA SPECIAL

Quality throughout in this 3 bdrm., 2½ bath luxury home. Rec. room, with fireplace, 2 sundecks — family room. Has magnificent view and convenient to all services. MLS 2459. To view call:
AUDREY CROTHERS
386-7521 385-4646.
1111 Government St.

NEWSTEAD REALTY LTD.

JUNCTION CENTRE
1637 FORT STREET 382-8117

HIGH GORGE
DRIVE BY 545 WALTER

Nestled among trees and lawn, this OOM heated cottage features an 18' living room with fireplace. Two bedrooms, modern kitchen and utility. Asking only $18,900. Call now to see this brand new listing:
MRS. V. ROBERTS
382-8117 or 592-2171
NEWSTEAD REALTY LTD.

WATERFRONT

On Florence Lake. 2/3 acre Two bedroom home, plus one in full basement. Large living room overlooking lake. Raised hearth fireplace — all rooms are finished in natural wood. Two car garage. Priced at $30,000. TO VIEW CALL BEN PARENT
382-8117 or 598-3641
NEWSTEAD REALTY LTD.

MARINE VIEW PLACE
ESQUIMALT LAGOON

Split level, 3 bedrooms, all wall-to-wall shag. Eating area in spacious kitchen, glass sliding door to patio. One and a half bathrooms, plus roughed in down. Double carport. No error to be made at this low price of $32,500. Water access to launch boat. To view, call
BEN PARENT
382-8117 or 598-3641
NEWSTEAD REALTY LTD.

CHARMING COTTAGE
$16,900
ESQUIMALT

This charming, two-bedroom cottage gleams from front to back. New carpet in living room, hall and bedrooms. Ideal for retired or starters. Stove and fridge included in price. Call now to see this buy of the year. Priced for a quick sale.
C. L. (BUZZ) FRASER
382-8117 or 384-5604
NEWSTEAD REALTY LTD.

NEW HOMES
TRADE YOUR EQUITY

Do you have an equity in your 2-bedroom, basement home, or 3-bedroom, no basement home, that you wish to trade on a new 3 bedroom, full basement home, in the $33,000 — $38,000 price range? If so, please contact me immediately as I have 3 such homes available.
PHONE C. L. (BUZZ) FRASER
382-8117 or 384-5604
NEWSTEAD REALTY LTD.

BY OWNER

Modern prestige home with panoramic view of ocean and San Juan islands. Seclusion, yet 10 minutes from downtown Victoria. Situated on 2 large lots overlooking Cordova Bay. Split level construction, 3-4 bedrooms. Large living room, dining room, family room with bar, study, utility room, cedar room, 4 full bathrooms, 3 stone fireplaces, 35' inside heated swimming pool (fully automatic, self cleaning), 85 degree year round swimming, automatic humidity control system, sauna room, dressing rooms, second bar, etc. Built-in stereo, electronic filter system, etc. Property professionally landscaped with sunken patios, built-in barbecues, fish pond, etc. Asking $135,000. Open for offers. 658-8318.

WESTERN HOMES LTD.
817 FORT ST.

LET'S HAVE AN OFFER!
MUST BE SOLD!!

Lots of living here in this comfortable older 3-BR home in Vic West area. Large living room, bright family kitchen with eating area. Extra room in ¾ basement. OOM heat. Wired for W-D. Asking $18,700 but we're open. To view anytime phone Terry Eden 382-2157 or 479-1528.

TRANQUIL WATERVIEWS

Where can you buy a 4 bedroomed home with 2 baths; large L.R. and D.R.; full basement; sep. D.I. garage and workshop; large sundeck affording 75' of beautiful waterfront, minutes from the City at an asking price of $39,000. Phone quickly and ask
JOAN HOPPER
City Brokerage Ltd., 386-3547

INVESTORS SYNDICATE REALTY LIMITED
620 Broughton St., 386-7121
Across from Eaton's Car Park

For prompt and efficient service contact our Real Estate Staff (24 hours).

.39 ACRES GORDON HEAD

Architect design and built, 3-bedroom, possibly 1 extra in basement, raised hearth fireplace in living room and rumpus room, 1½ baths, quiet area close to transportation, beach access and schools. Lot sewered. By owner. $39,500. 477-8338.

HOLDING PROPERTY. 4 suites. Conversion. $35,000. Low down payment. 384-9498.

250 HOUSES FOR SALE

3 VICTORIA OFFICES

WE TRADE HOMES

BLOCK BROS. REALTORS

Open Sat. till 3. Weekdays till 8

BLANSHARD
1800 BLANSHARD
386-3231

HIGH ON A HILL

Sea view. 4 acres wooded wonderland. 5 yr. old, 3 BR home. North Saanich overlooking Cole Bay. Unique property, offers privacy and seclusion. Terms flexible on asking price of $46,800. JAY ROGERS 386-3231 - 477-4569.

POPULAR GLANFORD

2 or 3 BRs, absolutely immaculate stucco bungalow situated on a beautifully landscaped lot on quiet street in a nice family area. Close to schools and bus. Attractive LR with FP, sep. DR and family sized kitchen with eating area. Plus in-law suite with plumbing in full bsmt. $28,900. See it today and make your offer. MRS. JUDY JOHNSON 386-3231 or 477-8418.

ROYAL OAK AVE

Gorgeous view. Ample parking, car, boat, camper etc. Lot area — 2/3 acre, 3 BR, LR, DR, fac. 2 washrms. $5,000 down, Carries like rent. OLIVE L. MARTIN 386-3231.

COUNTRY LIVING

Where the air is not polluted, is this lovely 3 BR, no-step, immaculately kept home. Close to all amenities, vendor moving out of town. Quick possession. Asking only $22,000 Terms to suit. RUSS FITZ-SIMMONS or RUSS McDOWELL 386-3231.

UNIVERSITY AREA—5 BRs
OPEN HOUSE UNTIL SOLD

1812 Laval. You cannot afford to miss this buy-of-the-month! Have a look, do your comparisons and then try and match this value. Transferred vendor now sacrifices this 3 yr old family home. Dining room, well-planned kitchen with large eating area, rec room, sundeck, ensuite plbg. $32,900. MELODY VILLENEUVE 598-3518 or TONI CANNON 598-4631.

BE A LANDLORD

See this 2 BR duplex, recently decorated and just 13 yrs old, close to schools, shops and transportation. Priced right at $26,800. ANNE PERRY 592-4811 - 386-3231.

COLWOOD — DRIVE BY

If you are looking for a 2 BR, no bsmt starter home take a drive by 2628 Sooke Rd. The owner will redecorate to suit the purchaser. Don't disturb the tenant but call me to see inside. Asking $18,900 but make an offer. JEFF CHALK 477-8274 - 386-3231.

VACANT

Immediate possession on complete. See this immaculate 3 BR home situated close to all amenities. Hardwood floors, full bsmt with DR-IN garage. Asking $24,500, terms arranged. Call RUSS FITZ-SIMMONS 386-3231 to view.

COLWOOD
1949 Sooke Rd.
478-5561

BIG LOTS — SMALL TAXES

Let us show you a selection of two and three bedroom homes in colorful COLWOOD. Prices as low as $17,500. It will be a pleasure to take you around this fast growing area. VI BERRINGER 385-3693 or OLIVE WEBBER 478-7733 or 478-5561.

REVENUE and POTENTIAL

See this older duplex, rents total $260 per month. Apartment zoned with frontage on 2 streets. Personal reasons force sale, try all offers on an asking price of $26,500. Call NORMA SAUNDERS 478-5561 or 642-3455.

TAKE YOUR PICK

Nicely planned custom built two bedroom home. Extra bedroom and deluxe Rec. room down. Large lot has been beautifully landscaped. Asking $28,750.
Nearly new 3 bedroom home on a quiet street. White fireplace on panelled feature wall. Deluxe kitchen with family eating area. Asking $28,900. Call DOUG COLE 478-5561 or 478-4494.

SHELBOURNE
3636 SHELBOURNE
477-1841

WE'RE PAGING A COUNTRY SQUIRE

Who demands the privacy of a ¾ acre landscaped lot amid tall firs. 3 bedrooms. This home is beautifully panelled. Informal, yet warm in feeling, secluded but not isolated. A great place and priced right.
MARG or RON EMMERSON
477-1841 or 658-8386.

OPEN HOUSE
5074 CORDOVA BAY ROAD
SAT-SUN 1 P.M. - 5 P.M.

This home MUST be seen, listen to this! Brand new, clear title home with sea view. Beach across street, walking distance to schools and shopping centre. Large treed lot — 0.4 acre. V.L.A. Three bedrooms, ensuite plumbing, large basement and sundeck, wall-to-wall carpeting, custom cabinets. Asking only $35,700. Phone 479-6873.

$$$$$$$$$$$$$$$$$$$$
$$ $$
$$ DOUGLAS REALTY LTD. $$
$$ Phone 385-8784 $$
$$ $$
$$$$$$$$$$$$$$$$$$$$

FOR SALE

Beautiful old home with 7 large rooms at 2963 Cedar Hill Rd. Oil heat, bright, sunny kitchen and yard full of fruit trees and shrubs. Only needs T.L.C. Call Don Lewis 385-8784 or evenings 386-9181.

SIDNEY
DIRECT FROM BUILDER

Brethour Park Way, on sewer, wall-to-wall carpets, carport and patio, 3 bedrooms, full basement, fireplace, roughed-in plumbing in basement. Full Price $24,950. Split level from $26,900. From Vitoria turn left off Pat Bay Highway on to McTavish and right on Conora Road, go 7 blocks to Brethour Park Way. Call Mike, 656-4066 or Vick, 656-4003 anytime.

2 HOUSES BY BUILDER

Builders de luxe home, one year old, Colwood Lake subdivision, with in-law suite. $36,000. 478-6437
New 3-bedroom Goldstream subdivision, $31,000. 478-6437. Both open to offers.

$24,500. TWO-BEDROOM TWO-storey home in excellent condition on 1-3 acre orchard, on Linwood Avenue. Wish to sell privately, complete with furnishings. 384-3283 days; 384-1718 after 5.

X X X X X X X X X X X X X X

W. J. LINDSAY LTD.
Royal Oak Centre
479-7111 658-5040

X X X X X X X X X X X X X X

SEABOARD
OPEN HOUSE
MT. TOLMIE AREA
$29,900

SUNDAY OCT. 29, 1:30-4 P.M.
New home located at 3317 Kingsley, 3 bed. w.w. carpet, 1½ bath, landscaping, 1 year guarantee. Move in immediately. 652-1526, 652-2578.

GORDON HEAD
1593 LONGACRE DRIVE

3 bedrooms, master en suite, very large living and dining rooms, with wall-to-wall carpet. Beautiful rec. room and possible games room. $34,900.
To view call Dave Taylor or Bill Sidhu, at City Trust, 383-4141.

OAK BAY

2 bedroom, modern kitchen and bathroom, wall-to-wall, leaded light doors Low taxes. Close to schools, church, shopping. Asking $25,500. 598-5397.

SOUTH OAK BAY

2 bedrooms, dining room, sundeck, nice lot, $26,800. 592-2901.

250 HOUSES FOR SALE

C. J. McLEOD REALTY LTD.
2230 OAK BAY AVE.
598-4567

DRIVE BYS

CADBORO BAY
2680 ARBUTUS ROAD

2 levels of living for you and your family.
1. Over 2400 sq. ft. finished area.
2. Master bedroom ensuite plus 2 full bathrooms.
3. Quality wall to wall broadloom over oak.
4. Private sundeck, built-in barbeque.
5. 6 years old.
6. Parklike setting.
7. Conveniently located close to beach, shopping, University and schools.

Owner transferred. Asking $42,500. MLS 2654. Call Mrs. McLeod 598-4567.

UPLANDS
3060 DEVON ROAD

Ranch style no-step residence, situated among quality properties in a park-like surrounding. 1500 sq. ft. on main floor. Den with fireplace. Asking price $32,300. You are invited to see this home with Mrs. Hart, 598-4567.

SOUTH OAK BAY
1241 HAMPSHIRE ROAD
NEW EXCLUSIVE LISTING
$25,500.

Treed setting, quiet no through road, close to Village shopping. Leaded windows, cozy living room with fireplace, separate dining room, 2 plus bedrooms make this another "Very proud to offer" listing. For further information contact Mrs. McLeod or Mrs. Hart, 598-4567.

BBBBB CCCC LL
BBBBBB CCCCCC LL
BB BB CC CC LL
BB BB CC LL
BBBBB CC LL
BB BB CC LL
BB BB CC CC LL
BBBBBB CCCCCC LLLLLL
BBBBB CCCC LLLLLL
B.C. LAND and INSURANCE
Serving B.C. Since 1863
922 Government St. 388-5555

GORGE-TILLICUM
ATTRACTIVE 2 BEDROOM

Situated in convenient Gorge area, close to all amenities. Large living room with fireplace, family size kitchen with eating area, 2 bright bedrooms. Large lot has lovely mature fruit trees. An ideal home for retired or smaller family. Owner transferred! Attractive mortgage can be assumed. Don't miss this one. MLS 2492.
Price $19,900 MLS
Mr. Parsons or Mr. Hope
388-5555

UNIQUE PROPERTY
LOVELY SEAVIEW

Running stream, large pool. Cadboro Bay close to Uplands. 2 bedrooms and den or 3 bedrooms. 1½ bathrooms, full basement. Completely carpeted. Hard to find property. For appointment to view please call Mr. Lovitt 388-5555 or 477-4162. Price $44,900.

N P
O R
R I
Y & C
B E
ASSOCIATES LTD.
1314 Quadra St. 385-2458

GORDON HEAD
NEW N.H.A. HOMES
3 or 4 BEDROOMS
FROM $1000 to $7000 DOWN

Winners of Merit Award design. Comes in Split-Levels and Bi-Levels. Price from $29,500 to $33,500. VICTOR WONG 385-2458 or 479-6569.

DUPLEX
NEAR QUADRA SCHOOL

Main floor has large living room with fireplace, large kitchen, two large bedrooms (two extra bedrooms in basement). Top floor has self-contained 1-bedroom apartment. Double garage. $25,500. Don Bacon 385-2456.

KER and STEPHENSON LIMITED
680 Broughton Street
Across from Eaton's Carpark
385-3411, DAY or NIGHT

3235 HARRIET RD.
1202 SQ. FT.

Built in 1948 for present owner, this home comprises Living room 16'x13' with F.P. Dining room 10'x10', large kitchen, bedroom 12'x10', 4 pce. bathroom and a large room 26'x11' off Living Room that could serve as additional bedroom or with minor alteration, two bedrooms. Some decorating and updating is required and this need is reflected in the asking price of $21,000 (M.L.S.)

385-3411 B.F. GORELY 598-4239

OAK BAY SPECIAL

2-bedroom, no step bungalow with nice back garden and large living room with fireplace. Separate utility room. Willows area. Asking $22,500. To view call J. B. Young, 598-1818 or 383-4124 anytime.
Park Pacific Investments

UPLANDS
MODERN
FAMILY HOME

With indoor swimming pool; large secluded lot. $117,000.
Phone Owner
592-0580

QUADRA-TOPAZ

No basement, 3-BDRM. stucco bungalow. Nice LR with FP. Bright kitchen plus DR. Handy utility. Att. garage. Fenced backyard. Near town, schools, shopping and bus. Flexible terms. 479-6264.

DIRECT FROM BUILDER

Well-built, 3-bedroom homes, carpeted throughout. Quiet new street off Henry. Near schools and shopping. Chickory Place in Sidney. Hess Homes, 598-1432.

Brentwood

4 bedrooms; 2 bathrooms, 2 bedrooms have built-in desks. Very spacious, 1780 sq. ft. $36,900. Open to offers. Large first mortgage and second mortgage available. 385-5911.

WELL BUILT 1½ STOREY

3-bedroom, full basement with potential. Location 2536 Prior St. This clean home and good lot will qualify for maximum mortgage. Price $22,900. Contact owner afternoons, 384-3021, Eves 598-4684.

CHEAPIE

Nice two-bedroom, full basement home for only $13,900. To view call Dave Taylor or Bill Sidhu at City Trust, 383-4141.

FAIRFIELD. LARGE MATURE

home with good revenue from self-contained suites. Landscaped grounds. Magnificent views, $56,650. Terms. 382-9083.

250 HOUSES FOR SALE

S.S.C.

SWINERTON, STEWART, CLARK, LTD.
1318 Blanshard Street
385-2481

FAMILY HOME
OLD FASHIONED

Secluded in Oak Bay, 5 Bedrooms, 2½ bath. This is old but needing some care. $34,900.
Doug Bowen 385-2481

FAIRFIELD NEAR THE SEA
3-4 BEDROOMS

$25,900

Ideal Stucco family residence located on a lovely lot with ornamental fishpool and greenhouse ... large cosy living rm ... Electric Kitchen with dining area ... Sparkling 4 pc. bathrm. ... Full Basement ... Auto Oil Heat, Separate garage.
DICK JAMES 385-2481

8 ROOM
MODERN RESIDENCE
REDUCED $2000

Ideal Family home located close to shops, schools and buses featuring 3 Bedrms ... 18 x 13 living rm with fireplace ... Separate 11x11 dining rm ... Cosy den for father ... large family rm. (Main Floor) ... Electric kitchen ... Bright 4 pce. bathrm ... The full basement has a 4th bedrm ... 3 pc. bathrm ... OIL HOT WATER HEAT, ML 1964.

FULL PRICE $29,500
DICK JAMES 385-2481

ROCKLAND-GOV'T HOUSE WAY
OLD WORLD CHARMER
7 BEDROOMS
OIL HOT WATER HEAT

One of Victoria's gracious older residences featuring ... Charming Beem ceiling foyer ... 33x11 ... 25x17 Living rm. with fireplace and HW floors ... 20x13 beam ceiling separate Dining rm. ... Cosy 11x9 den with fireplace ... Large electric kitchen with pantry and utility off ... Bright sunroom with adjoining 2 pce. washrm ... The upstairs area has 7 Bedrms with 2-4 pce. bathrms ... The full basement features a roughed in bedrm and bathrm ...
Full Price $54,900
DICK JAMES 385-2481

EXCITING CUSTOM HOME
HIGH ON A HILL
OVERLOOKING THE SEA

Nature's beauty surrounds this spacious, custom built residence situated on a well treed, nicely landscaped ONE ACRE lot. A touch of fashion in every room and beautifully finished throughout. Comprised entry foyer from secluded terrace, spacious seaview LR with fireplace, guest size view dining room, deluxe kitchen with built-ins, up to 5 bedrooms on 3 levels; 3 bathrooms, rec room, den or workshop and many fine extras. The lower level could be used as an "in-law" suite. Close to Westport Marine and Swartz Bay ferry terminal. ML 2239.

PRICE REDUCED TO
$52,500
ED JUPP 385-2481

FAMILY HOME
OLD FASHIONED

Secluded in Oak Bay, 5 Bedrooms, 2½ bath This is old but needing some care. $34,900.
Doug Bowen 385-2481

SPACIOUS UPLANDS HOME

Built for present owner and designed for family accommodation combined with entertaining convenience and a measure of privacy for everyone, with 2700 sq. ft. of effective living area, w-w carpeted 25x15 den—main floor with a most convenient and functional electric kitchen, utility and guest washroom, open stairway to 2 full bathrooms, 4 carpeted, better than average size bedrooms (Master bedroom 15x15 en suite with study, full bathroom and sundeck with a glimpse of the sea). 3 fireplaces and many extras. High ceiling basement has 40x15 playroom, workshop, space for another bedroom and storage area. Double carport and parking for several cars. Grounds completely fenced mostly natural state. Entrance to large patio from den. Terms and early possession. Exclusive at $75,000. Please call Mr. Custance, 385-2481.

WALL and REDEKOP REALTY LTD.
1820 Blanshard
386-8321

FAIRFIELD DUPLEX,
$25,400

5 large rooms down, 4 rooms up. All being freshly decorated. Call Jeannine Kossack at 386-8321 or 383-7207. MLS 2544.

ART GLLERY
CUL DE SAC

$54,500. Executive type home, has spacious rooms for entertaining, immaculate condition throughout. Beautifully landscaped grounds. Please call Jeannine Kossack at 386-8321 or 383-7207.

A REAL BEAUTY
IN FAIRFIELD

$29,900. Two bedroom home in immaculate condition, fully developed basement, park-like yard 90'x120' — fruit trees, flower beds, vegetable garden area. Large living room, fireplace, dining room, built-in china cabinet. Call Eleanor Bray or Margaret Bridger at 386-8321 or 388-5868.

SURE TO PLEASE
$22,500

Right across from a park, and close to shops, schools and transport. Older 2 bedroom tastefully remodelled home in nice locality. Features include fireplace in living room, pantry off kitchen and den or recreation room downstairs. There's even a root cellar for storing the garden's produce and all the delicious apples. Neat and clean, and good value. Act fast — new listing. Ring Karen Amyotte at 386-8321 or 384-0893.

CUSTOM DESIGNED
$43,500

Beautifully appointed most attractive home — living room with fireplace, 3 bedrooms with possible 4th, 2 bathrooms with roughed in third, lovely family room on lower level, expensive wall to wall carpeting in main rooms. Easy care garden with large sundeck. See this with Margaret Bridger or Eleanor Bray. Ring 386-8321 or 592-1130.

REDUCED FOR QUICK SALE

Fairfield Triplex. Good district. Excellent revenue. Two 1 bedroom suites rented at $100 per month each. Two bedroom suite at $120 per month. Close to schools and shops. Laundry room in basement. To view call Margaret Bridger or Eleanor Bray at 386-8321 or 388-5868. MLS 2125.

OPEN HOUSE—ALL WEEK

2 beautiful homes in Gordon Head, both are large 1,260 sq. ft. houses, 3 bedrooms, with many exceptional features, tastefully finished inside and out, landscaped, easy walking to schools, shopping and racquet club. Excellent value, direct from builder at $32,900 each. Must be seen. Shelbourne to Blair, follow signs. Pod-Hackett Construction Ltd., 592-2748, 477-2826.

OAK BAY
957 LINKLEAS AVE.

An attractive home offering 4 bedrooms, living room with F.P., separate dining-room, large kitchen, built-in oven and range, sunny breakfast nook, full high basement, garage. Large lot, quiet area close to all amenities. Asking price $34,500. 592-3647.

250 HOUSES FOR SALE

JACK MEARS
OAK BAY REALTY LTD.
2194 Oak Bay Ave.
201 - 727 Johnson

"The Professional People"

DOWNTOWN OFFICE
201-727 Johnson St. 386-8291

TILLICUM-GORGE

Delightful three bedroom bungalow with sunny cabinet kitchen and sundeck. Big rec room in full high basement. Double carport and drive in garage, big fenced yard with fruit trees. Genuine value for the price of $25,900. Call: RON MATHEWS at 386-2291.

"LANGFORD"

Hate Langford? Have a look anyway! Quality home, 2½ yrs. old, hardwood floors, 3 bedrooms, dining room and full basement. Area of new homes on no-thru road - Near schools. You can own for $4,900. down. Priced at $27,900. Call: JOHN HOLMS at 386-2291 or 652-1702.

OAK BAY OFFICE
2194 Oak Bay Ave. 598-3321

5 BEDROOM HOME
$1,500 DOWN

Large stucco home Jubilee area. 3 bedrooms plus in-law suite. Suitable for extra large family or home and revenue. $1,500 down. $195 a month, 9¼% to an approved purchaser. Call NORM WALLACE 598-3321.

LOVE THE SLOPES

Lansdowne, that is! YOU had better view this quality, tastefully decorated 3 bedroom plus den home featuring a cheery, bright spacious kitchen, separate dining room and a delightful entertainment size living room. All of which are enhanced by the breathtaking spectacular view. Offered at $44,900. Owner is desirous of a quick sale and would give early occupancy—YOU can BENEFIT by this. Please call CONNIE O'REGAN or GORD G. COWAN at 598-3321.

SAVE ON MAINTENANCE

This NEWLY listed Oak Bay beauty is virtually maintenance free, with quality oozing from almost everywhere. 3 bedrooms, separate dining room and fantastic kitchen (it's unbelievable, Mom will LOVE it!) plus games room and two bathrooms, all this situated on an easy care lot with pool and offered at $34,900, makes it the hottest listing in town. Act quickly to view by calling CONNIE O'REGAN or GORD G. COWAN at 598-3321.

DON'T MISS THIS CHANCE!

This two bedroom, full basement, retirement home must sell as owner has bought another house. So come and see this clear title property with large garden of shrubs, and fruit trees, and try your offer on the now reduced price of $20,500. DENNIS BERRY 598-3321.

TRADE UP

into this $48,900 Arbutus home with fantastic sea views. If you want a large family home or a two-bedroom and den home with a separate 3 or 4 bedroom in-law suite; you can have either with this house that has just about everything you might want. View with DENNIS BERRY or CONNIE O'REGAN at 598-3321.

JAH JAH JAH JAH
JAH JAH JAH JAH

J. A. HENDERSON REALTY LTD.

WE BUY, SELL AND TRADE
385-9741 ANYTIME

PASTORAL SETTING
EASY FINANCING

Clean starter 2 bdrm. home in Carey Rd. area. Lvg. rm. with cozy fireplace, Dng. rm., modern cabinet kitchen, hot water heat. Large lot. Immediate occupancy. Priced right $20,900. Call anytime 385-9741.
BILL McCARTER 592-3970
BOB GIBSON 658-5153

SOOKE AREA

Immaculate modern 3-bdrm. home. Lvg. rm. 18x14, dng. rm. Bright cabinet kitchen. Room for basement development. Nicely treed lot. Extra lot available for VLA. Good financing available. Asking $24,900. Call anytime 385-9741.
BOB GIBSON 658-5153
BILL McCARTER 592-3970

POPULAR
PORTAGE INLET

Attractive home built 6 yrs. ago. Excellent floor plan. H.W. floors, Plaster walls. Lvg. rm. 19x14, fplc. Family sized dng. rm. Modern cab. kitchen, large eating area. Finished bdrm., rec. rm. with fplc., utility rm., workshop in basement. Asking $37,500. Call anytime 385-9741.
BOB GIBSON 658-5153
BILL McCARTER 592-3970

CENTRAL SAANICH

Enjoy glorious sunsets, sea views and country living? Like a three bedroom, eight year old home with double carport, rec. room, etc. and all for $31,500.? Call anytime for details and viewing.
J. G. McCORMACK
Bus. 385-9741 Res. 479-6030

GARDNER REALTY LTD.
899 FORT ST.
385-7721

GORGE
2861 INLET AVENUE

5-room, no-step bungalow just right for retired couple. Good lot with circular driveway. 2 bedrooms. Drive by but do not disturb the owner.
Full price $16,400.00 Call
385-7721 HAROLD WARE 598-4358

PICTURESQUE HOME
PLUS
IN-LAW SUITE
991 ABBEY RD.
(CORDOVA BAY)

As new with wall-to-wall carpet throughout. Close to beach and stores. Bay window styled living room, with dining room, spacious kitchen, colourful bath, and 2 large bedrooms on main floor. Ground level has completed 1-bedroom suite. Could be 4 bedrooms and rec. room with fireplace. You won't be disappointed. $34,900.
CLIFF SALMOND
385-7721 477-3626

GORGE
3132 DONALD STREET

2 Bedroom stucco home in good condition. Large living room and dining room, full basement, oil heat and separate garage. Try $2,000 and Government Second Mortgage. Full price $21,500. Open to reasonable offers. Call
385-7721 HAROLD WARE 598-4358

ETTEMA REALTY
ETTEMA REALTY
ETTEMA REALTY LTD.
1802 Cook St. 383-7115

NO-STEP RANCHER
WITH 2, 3 OR EVEN
4 BEDROOMS
$27,500

2 bedrooms with office (or den) and sewing room (or bedroom). Large living room with fireplace. Large family room with sliding glass doors. 2 bathrooms. Delightful property. On the busline. Call JOHN FRASER anytime at 383-7115 or res. 478-7361 M.L.S. 1885.

ESQUIMALT
$17,900

3 bedroom, no-step home near Catholic Church. Good-looking stucco home, Low taxes. Very nice inside. Call J. ETTEMA anytime at 383-7115.

PANDORA AVE.
$18,900

6500 sq. ft. lot in apartment area with older home of 1400 sq. ft. all on one floor. 4 large rooms and a huge kitchen. Quite a solid house with good roof. Close to town. Call J. ETTEMA anytime at 383-7115. MLS No. 2545.

250 HOUSES FOR SALE

BY OWNER. 3 BDRM, 1½ baths, living room with fireplace, new cabinet kitchen with breakfast counter, which opens to 18' by 24' dining-family room and sundeck, large rec. room opens to private patio. Spanish pattern, white stucco and brown trim exterior. Like new interior with extensive W-W carpet. Has possibilities for private in-law suite. Low taxes, on sewer, copper plumbing, OOM heat. Possible transfer of 7% CMHC mortgage or refinancing. Must sell, offers on $28,900. No agents, please. Ph. 382-3553. Open to view 943 Darwi Ave.

SIDNEY

A CHOICE OF 2 AND 3-BEDROOM HOMES IN AN ALL NEW AREA ON SEWER, AND BLACK-TOP ROADS, FROM $23,700.

On Ardwell Ave. and area adjacent to Ardwell. Look for our signs and prices in front windows. Turn off Pat Bay Highway at McDonald Park Road. Right on Ardwell. We sell direct to you — Charles Morris 384-4224 of Reeson and Pinch Homes — Builders and developers.

ONLY
$15,504
will get you a new 3 bedroom home erected and completely finished on your lot.
This home is built to NHA or VLA standards.
Its size is 48'x28' and has 1292 sq. ft. of living space at the main floor and 1248 sq. ft. in a full sized basement.
Mortgages available and only 5% down payment required.
For more information call 3M International Ltd. at 384-8525.

SINCERELY
AT YOUR SERVICE

In all phases of buying and selling Real Estate. Call now for prompt attention, F. Marconi
Marconi Realty 386-3941

HIGH QUADRA, NICE LOCATION, modern 2 or 3-bedroom bungalow, basement, $24,900. Owner. 592-0738.

253 COUNTRY HOMES AND PROPERTIES

4 BEDROOMS
RENOVATED
ZONED R-3

Completely rebuilt home here in Sidney. Just like new inside. Fabulous kitchen and in-line family room. Slate fireplace, wall to wall broadloom throughout. Large living room and dining-room. 2 baths. 2000 sq. ft. of living space. Outside a 25x14' office and workshop. 1 block from Beacon Ave. Asking $44,500

2 BEDROOMS
70x120' LOT
$17,000

Cute little full basement home in an excellent area. Within a 5 min. walk of beach, church, shops, transportation. OOM heat.

1.9 ACRE MINI-FARM
3 BEDROOMS
$35,000

Lovely home in the Deep Cove area. 2 bedrooms on the main floor plus 1 in the basement. House is immaculate. City water plus 2 wells. Over 40 fruit trees. Beautiful pastureland.

John Bruce 656-3928
RES. 656-2023 or 592-7576
SIDNEY REALTY LTD.

CENTRAL SAANICH
VLA HOME

BRENTWOOD BAY — ½ ACRE
Beautiful 4-bedroom cathedral entrance family home, near school and shops. 1350 sq. ft. on main floor, 2 large bedrooms, spacious living room with F.C. fireplace, sep. dining room, Cab. kitchen with eating area, 4-pce. vanity bath, hardwood floors.
Lower level has 2 bedrooms, 2-pce. bath and shower, large family room with kitchenette. Lovely landscaped secluded grounds with covered patio and a greenhouse. Plus many extras included. Asking $39,500 — Terms.
385-3435 AL VICKERS ANYTIME
P. R. BROWN AND SONS LTD.

UNIQUE

High on the hill at 5960 OLD WEST SAANICH ROAD, this outstanding well built home is for lovers of PRIVACY, PEACE and QUIET. The 3 bedrooms all have sliding doors onto private decks or patios, as does the 20' oak floor living room with its warm fireplace. Many, many extras in kitchen and dining room. Outside a fenced paddock, kennels, beautiful trees and tranquility. Offered at $58,800 this home, in its 3 plus acres is a little piece of perfection. To view call:
DESMOND HOLMES
384-8126 478-1227
Pemberton, Holmes Ltd.

SOOKE REALTY LTD.
MRS. GOLDIE
642-5426

WANT A TRUE COUNTRY SETTING?

Nearly new 2-3 bedroom home on 1½ acres with year-round stream, close to school bus $24,500

Brand new, well built home in village centre with good view of harbour, 3 bedrooms, good-sized living room with fireplace. Lovely cabinet kitchen and dining area. Rec room downstairs. Wall-to-wall carpet throughout. $29,800.

CABINS
IN THE PINES

$17,000 — south slope, parklike, unfinished three-room cabin plus one-room cabin. Hydr at the (paved) road, phone also. A handyman's special, views of mountains and sea from highest area, all chocolate loam soil, 2.02 acres. Otter Point Road, 3.8 miles from Sooke Village, (note golf course on the way). M.L. No. 2553. Call F. Marconi.
MARCONI REALTY 386-3941

OPERATING BERRY FARM

Situated at 6922 Veyaness Road in Central Saanich featuring 3-bedroom, full basement home and plenty of out buildings on 21 acres of nice sloping farm land, approx. 1 block from industrial zoned portion of Central Saanich. Purchase now nd operate as is at a modest profit until sewers come in, then subdivide at a great profit.
C. M. (BUD) FORBES
652-2950 386-2111
MONTREAL TRUST

TEN ACRES

Magnificent views from fine building sites overlooking Sooke Basin and Olympics.
These are best value today, 16 miles from town on good road. Easy terms to good covenant at $17,500, $23,700 and $34,200 (320' waterfront).
Act now, call
DESMOND HOLMES
384-8126 478-1227
Pemberton, Holmes Ltd.

RURAL DREAM

"A" frame with full basement, automatic oil furnace, three good bedrooms on an ideal .3 of an acre setting. Loads of nice trees and interesting plants. Distant sea view. 20 minutes from town, close to Brentwood. Asking $29,500 which price includes all furniture and appliances in excellent condition. Don't miss — you cannot duplicate. Quickly call IRENE DALZIEL 388-6231 or 384-8692 Island Pacific Realty Ltd.

SOUTH DUNCAN

2 bedrooms, large kitchen, living room, fireplace, basement, garage, community water, close to school, ½ block to bus, lot 100x180. Mountain view, on Telegraph Road, just off Cowichan Bay Road. $16,000. Owner 743-2601.

A HOME—PERHAPS A HORSE?

Pleasant 1.4 acre lot in Briarwood between Mill Bay and Shawnigan Lake. These lots have all been taken up. In this case the owner has since bought in the city. This is your chance. 386-1361. J. DOBSON, 658-3676. Canada Permanent.

ESTATE SALE: COLWOOD; small 2 bedroom plaster and stucco house. Greenhouse. Fruit trees, near store and on bus line. $16,900. 478-1659; 478-1609.

BY OWNER, 3-BEDROOM BUNGALOW, 1 floor, handy to schools and city, 3 acres, secluded, apply 47 Gillespie Rd. $37,000 terms.

SIDNEY REALTY LTD.
656-3928
Real Estate — Insurance
Serving the Saanich Peninsula

CAPITAL REGION AGENCIES
2481 Beacon Ave., Sidney, B.C.
Confidence, Reliability, Action !
—656-3951—

SAANICH PENINSULA PROPERTIES LTD.
For all Real Estate Requirements
Box 1235, Sidney, B.C. 656-4000

PEARSON REALTY LTD.
Box 399, 248-6127
PARKSVILLE, B.C.

253 COUNTRY HOMES AND PROPERTIES

SECLUDED
COUNTRY PROPERTY

Off Pat Bay Highway
7 acres. Beautifully treed. Overlooking valley and sea view. Price $39,900. Will consider home or revenue property in trade. Phone owner 652-3511.

256 WATERFRONT PROPERTIES

SWINERTON, STEWART CLARK, LTD.
1318 Blanshard Street

SHAWNIGAN LAKE
**S

271 LOTS FOR SALE

M JACK MEARS M
M OAK BAY REALTY LTD. M
M 2194 Oak Bay Ave. M
M 201 - 727 Johnson M

"The Professional People"

"BRENTWOOD BAY"

Water view. On all services. 50x150. Central location. $8,100. Call: JOHN HOLMS at 386-2291 or 652-1702.

INVESTMENT FOR THE FUTURE! Unserviced lots in Saanich, less than 4½ miles from Victoria City Hall for only $1,950 each with 10 per cent down, balance over 5 years (effective rate 12 per cent per annum), for purchasers with good credit. Only 12 left out of an original 59. These lots cannot be used for building at present, but will be worth real money someday!! Write P.O. Box 458, Parksville, or phone (112) 248-6124 for prospectus or appointment to view.

EXCEPTIONAL VALUE! BROADMEAD LOT! Excellent building lot in prestige area. Located on well developed street in treed country atmosphere. Sensible building restrictions make this a most desirable property. Must be sold, owner transferred. Asking $11,500. To view call: 384-6939 ANNA CHANDLER 386-2111 MONTREAL TRUST

POSSIBLE APARTMENT SITE
Almost a full acre of land with all services available. A high location in the centre of town, with a tremendous view of the city. For appointments to view, call L. NOBLE, 658-8968, W. SCOTT 479-6087, S. JAMES, 592-3740. Mayfair Realty. 386-2955.

1 ACRE GORDON HEAD
Situated near the end of Gordon Head Road this property offers a home site with an unobstructed sea view. No waterfront but equally as good. Asking $30,000.
For Viewing please call
ALAN WESTGATE
386-2111 656-3423
MONTREAL TRUST

SOOKE LOTS
2 excellent building lots — fairly level and well treed — over 100' road frontage, nearly ½ acre each, well on one lot. Asking $6000 and $6500.
JOAN HOPPER
City Brokerage Ltd.
386-3547

1.2 ACRES ONLY $6,750
Excellent treed lot within 7 mi. circle, perc. tested and ready for building. Curved road thru well-planned development. All acreages with new quality homes. Ph. Morris Lund 386-7545. ISLAND HOMES LTD., 2504 DOUGLAS ST.

ARDMORE
THREE FINE CLEARED LOTS. .84 ACRE AND .75 ACRE CORNER OF WEST SAANICH ROAD AND ARDMORE. LOOK FOR OUR SIGN AND PLAN. $9,500. EACH.
384-8126 J. P. BELL 656-4293
384-8126 G. PERODEAU 656-4525
Pemberton, Holmes Ltd.

SEAVIEW
Level seaview lot in area of new homes. $12,000 with terms. For details call STAN JAMES, 386-2955 or res. 592-3740 or WAYNE SCOTT, 386-2955 or res. 479-6087. Mayfair Realty.

½ ACRES, $7,000
Large lot off Selwyn Road. Secluded backyard. Rock at front and flat at rear. Good for split-level. View with S. MOLLBERG, 478-5327 or 386-2911.
Shirley Philps' Homefinders Ltd.

MILL BAY
WATERFRONT ACREAGE
LOTS, FARMS
Call "land specialists," 743-552a
Malahat Realty Ltd.
Mill Bay, B.C.

SEAVIEW LOT
Over ½ acre S.E. Exposure near Sidney. $9,300. with terms. Call Ted Chartres, 479-1667 J. H. Whittome and Co. Ltd. Royal Oak Branch.

SOOKE, 100X175'. WATER AND hydro. Corner lot, nicely treed. 642-3419.

SEAVIEW LOTS BY OWNER. Phone 656-4856.

273 PROPERTY FOR SALE

INVESTMENT PROPERTY
Drive by 3894 Finnerty Road (property fronts on Edgelow) but do not disturb tenants in the one bedroom cottage on the property. Lot size measures 195x195 and has sewer service on road. All offers considered on the asking price of $27,000.
479-1667 Off Res. 479-6648
BILL ANDERSON
J. H Whittome and Co. Ltd.
Royal Oak Branch

APARTMENT SITE
37,682' (ZONED)
Situated close to Victoria General Hospital present revenue income exceeds $800 per month. Ideally located for possible medical professional building. Good terms can be negotiated, trades, etc. with present owner. For details phone Tom Duncan at Lindsay Realty 479-7111 or 477-2462.

POSSIBLE TOWNHOUSE OR apartment site. Esquimalt — 2 blocks to ocean. Over 50,000 sq. ft. — approximately $1.60 per sq. ft. — excellent holding or development property. Call Chris Cralk or B. LeDuc at 386-1214 or 658-8655. M. P. Tellier Securities Ltd., 912 Douglas Street.

CITY APARTMENT SITE
Walking distance to city centre. Zoned R3, plans approved and included. Excellent for holding or immediate development. Full price $29,500. Please call:
D. BECKNER
386-2111 477-4994
MONREAL TRUST

APARTMENT SITE
Nearly 40,000 sq. ft. High level location facing attractive park. New apartments to either side. Priced for quick sale at $100,000. JIM ALLAN, 386-2955, Mayfair Realty.

1 ACRE, CHOICE AREA
of Saanich, fronting on 2 streets, subdividable into 5 or 6 nicely tree lots, should be worth $10-11,000 each. Price $36,000. C. Warren 382-4312 or 384-9798, Dickie Agencies Ltd.

WILL SELL SYNDICATE SHARE IN 85 acres Brentwood area. Excellent opportunity to earn a handsome profit. Total value $9,000 Equity $6,000. Sale subject to syndicate buy back option. G. Devlin 385-2725.

CASH
For property in the Greater Victoria area including Colwood and Metchosin.
KASAPI CONSTRUCTION CO. LTD., 386-6191

LOCHSIDE — 3 lots ½ acre each, close to Sidney near the sea. Asking $27,900 — EXCELLENT Potential — D BECKNER 386-2111 or 477-4994.
MONTREAL TRUST

METCHOSIN DISTRICT
2-acre lots — $6,500 and up
REX HUGHES AGENCIES LIMITED — 478-1720

1 ACRE CURTEIS RD. CITY water. Treed. $10,500 (608). Leverton Rlty., 385-8012.

274 PROPERTY WANTED

WANTED: LOT FOR SINGLE dwelling, private. Phone 382-6381.

WANTED: WATERFRONT PROPerty on Piers Island. 658-8131.

TRADE
Through
CLASSIFIED
DIAL 386-2121

274 PROPERTY WANTED

PARKSVILLE AREA PROPERTIES WANTED
For Victoria Buyers
Homes of all types, farms, acreage and waterfront.
Mr. BILL CARNEGIE of D. F. HANLEY AGENCIES LTD. will be at Island Hall Hotel from October 30 to November 2.
At this time, he will be pleased to inspect your property and answer any questions you may have regarding its sale.
Don't miss this opportunity to have your property presented to a host of Victoria buyers.
Call Mr. CARNEGIE in Parksville at 248-3225 or in Victoria at 385-7761 or 478-5476.
All inquiries will be strictly confidential.

WANTED — URGENT
$75,000—$125,000
Clients with 3 daughters and young son require a 4-5 bedroom home suitable for antique furniture so all rooms must be large. Quality in construction and design more important than swimming pools and view. Must be in a single family area. Uplands, Beach Dr., 10 Mile Pt., Gordon Head, might consider Peninsula. Please call ROMA NICOLL, 386-2935 anytime. Mayfair Realty.

WANTED
3 Bedroom home situated on ½ to 1 acre lot in West Saanich or Burnside area.
BUZZ MAINPRIZE
477-1841 or 658-8268
Block Bros. Realty

SINCERE PURCHASER
Building lot required for home or duplex any reasonable area, price up to $12,000.
385-3435 TED HUEBNER 477-5164
P. R. BROWN and SONS LTD.

ACREAGE
SMALL OR LARGE
Saanich Peninsula preferred for 1 customer, with or without dwelling. Please call F. Marconi.
MARCONI REALTY 386-3941

WANTED
Building lot in Broadmead. Please call FRANK BOUSFIELD, 386-2955 or res. 479-1000. Mayfair Realty.

RELIABLE PARTY WISHES TO rent acreage with large home and out buildings in 12-mile circle of Victoria. Victoria Press, Box 696.

WANTED: VIEW BUILDING LOT 60'x100', Nanaimo or Saanich, by retired couple. W. Villela, 49 Orvis, Dryden, Ontario.

RECREATIONAL LAND WANTED to rent throughout British Columbia. Write for questionnaire. Victoria Press, Box 103.

APARTMENT-MOTEL, COMMERcial sites and sub-dividable land required. Contact Dundurn Developments Ltd. 382-2713.

VICKERY AND SONS LTD.
Lots or acreage in any area.
592-6149 592-6622

R3 MULTIPLE DWELLING LOT. MRS. McKEAGE, 479-5868. Island Pacific Realty Ltd., 388-6231.

280 ACREAGE FOR SALE AND WANTED

M JACK MEARS M
M OAK BAY REALTY LTD. M
M 2194 Oak Bay Ave. M
M 201 - 727 Johnson M

"The Professional People"

GOLDSTREAM AREA
Less than $1,300 per acre for this well treed 27 acres of precious land located under one mile from Isl. Highway. Small stream and spring with ideal growing soil and room for future development. Full price $35,000. Call MARKIE MUNN at 386-2291.

GOLDSTREAM ACREAGE
22.8 ACRES
of your own Greenbelt preserve. Build your own Shangri La on the mountain and get away from it all. Approx. 2 to 3 acres on Sooke Rd. could be used for commercial development. Fabulous views of the Olympics, Juan de Fuca Straits and Valleys. Offered at $21,900. For more information please call:
B. Johnson W. Michaels
386-1341 — 24 HRS.
A. E. LEPAGE BOULTBEE SWEET LTD.
Hillside Shopping Centre

FOR THE "THINKING" INVESTOR
Over 22 acres situated in prime West Saanich Rd. area PLUS beautiful ONE OWNER home. Excellent for future subdiv. — land in high location, partly cheared, level and gently sloping in some areas, sweeping views, lovely variety of trees. Enjoy country living in complete comfort (within 20 min. of city) and WATCH YOUR INVESTMENT GROW!!! $79,500 JEFF CHALK 477-8274, MARG PRICE 383-0180 Block Bros Realty 386-3231.

Central Saanich 10 acres, 2/3 in trees on Hovey Road, backing on Woodwyn Farm Valley. Picturesque one acre pond with sandy beach fringed with fruit trees. Ideal for swimming and picnics. Protected 10 acre minimum area, cannot be subdivided. $41,000. terms. MLS. Call Bill McCulloch anytime 385-2471 or 479-4487. Johnston and Co. Ltd.

CENTRAL SAANICH
7 ACRES
Cleared level land ideal for livestock, bordered with trees for shade and privacy. Good homesite with Panoramic views. Price $36,500. Good terms.
385-3435 Al Vickers 652-2266
P. R. Brown and Sons Ltd.

MARY HILL
METCHOSIN
2 ACRE LOTS
Some sea view, some fully serviced. $8,000 and up from owner. Close to Weir's Beach 478-2563.

6.7 ACRES
NORTH SAANICH
Beautiful treed property looking over Georgia Strait and Islands. Could be subdivided. Good terms.
H Mitchell 479-4818
Western Homes Ltd.,
382-2157

LOTS
Beautiful trees, driveway and of good building sites from one third, to ten acres, from as low as $1,800 per acre.
DESMOND HOLMES
384-8126 478-1227
Pemberton, Holmes Ltd.

2 parcels of beautifully treed virgin land in East Sooke area—10 acres and 16½ acres at $15,000 and $25,000 fronting on paved road and power line. Real seclusion here. Call for details—STAN JAMES, 386-2955 or res. 592-3740 or WAYNE SCOTT, 386-2955 or res. 479-6087. Mayfair Realty.

HOME OR TRAILER LOT (4.2 acres) 12 miles from town. Rugged trees and bush with lovely home or trailer site. Driveway already in. Asking $10,900.
IRENE DALZIEL 388-6231 or 384-8692. Island Pacific Realty Ltd.

CASH
For property in the Greater Victoria area including Colwood and Metchosin.
KASAPI CONSTRUCTION CO. LTD., 386-6191

10 ACRES WITH SMALL CABIN. ROYAL OAK $68,000. DARGARSIDE, 384-8001, Royal Trust Co.

6 ACRES WITH VIEW!
In N. Saanich, could be subdivided in two 3 acre lots. Asking $27,500.
IRENE VAN, 384-9191 or 386-2911.
Shirley Philps' Homefinders Ltd.

ACREAGE FOR SALE?
Large or small, with or without home building lots, etc. Call GEORGE CHAN, the specialist in Land. 386-2955. Mayfair Realty

8.8 ACRES—SAANICH $18,000
Paved road, Hydro, 900 ft. frontage "Army" Armstrong 386-4271 or 479-2855 (Res) J. H. Whittome and Co. Ltd.

WANTED: FARM OR ACREAGE FOR INVESTMENT OR DEVELOPMENT. Western Homes Ltd. 382-2157 (24 hrs.)

CENTRAL SAANICH, 2 ACRES — 5 acres. $10,500. $17,500. Firm price. 477-4030.

285 UP-ISLAND PROPERTIES

COURTENEY, B.C.
40 SUITES
APPROXIMATELY 7 YEARS OLD
MORTGAGE APPROX. BALANCE $265,000
INTEREST RATE 6¼%
1 - 2 - 3 BEDROOM SUITES
VACANCY FREE
PRICE ASKED $450,000
YOU COULD BEGIN A NEW LIFE IN A THRIVING, GROWING COMMUNITY
BUILDING IN GOOD CONDITION
TRADE FOR VICTORIA PROPERTY CONSIDERED
GEORGE RANDALL—386-0043
SWINERTON, STEWART CLARK, LTD.
385-2481

OCEAN VIEW LOT. 1.6 ACRES, cleared, paved road, water, $5500. Duncan, 746-3968.

290 FARMS FOR SALE and WANTED

200 ACRE FARM
LOCATED IN CENTRAL SAANICH — HAS SUBDIVISION PLAN FOR APPROXIMATELY 41 PARCELS. AT PRESENT OPERATING POTATO FARM WITH HIGH QUOTA. ALL EQUIPMENT INCLUDED IN PRICE NECESSARY FOR PURCHASER TO CONTINUE OPERATION. FURTHER DETAILS PHONE LARRY WAGNER 386-3231 OR RES. 592-0121, BLOCK BROS. REALTY.

ROYAL OAK!!
MINI FARM
3.21 HORSEY ACRES!!
Just put on the market, 3.21 secluded acres — level for the most part — ideal for a horse ring and paddock. A woodsy place or two for seclusion and chickens. Comfortable 8-year-old, extremely well built, modern home, 3 bedrooms and full basement. The old original farm home is nearby and full of hay at present. Could be skidded to rear of property for barn use. (Imagine a box stall with a fireplace!) Here today — Gone tomorrow. Price $46,500. Call:
MR. STOTHERS
386-1341 or 658-5285
A. E. LEPAGE
BOULTBEE SWEET LTD.
Hillside Shopping Centre

160 acres farm close to Parksville over 100 acres cleared. Power and water available on property. At the asking price of $90,000.00 it is an excellent holding proposition. For details please call Bill Sidhu or Dave Taylor at 383-4141 City Trust.

DAIRY FARM WANTED OR land suitable with good water supply. Trade valuable sewered berry land ready for development as part or full payment. Victoria Press Box 677.

293 GULF ISLANDS PROPERTIES

ON CORTEZ ISLAND
Very seldom property of this kind offered. A 3-BDRM. home on six acres of secluded wonderland yet close to store, school, ferry, etc. 1000' of waterfront listed at $62,900 with 25 down, owner will carry balance.
C. TOWNSEND
386-2111 386-6518
MONTREAT TRUST

GULF ISLAND RETIREMENT
Charming year old two bedroom home on a .6 acre sea view lot on North Pender. Privacy, yet just one block from lovely clean lake. $24,000. Call
384-8126 J. P. BELL 656-4293
384-8126 G. PERODEAU 656-4525
Pemberton, Holmes Ltd.

VIEW LOT, N. PENDER
Good building lot, walking distance Good building lot, walking distance from ferry. There is a well on property. What offers? SHIRLEY MOLLBERG, 478-5327 or 386-2911.
Shirley Philps' Homefinders Ltd.

SATURNA ISLAND
Lovely waterfront lot (95x338) facing Tumbo Island, overlooking Tumbo Channel. Now only $12,000. 656-1154 MR. ELWELL 477-3988
Gordon Hulme Ltd., Sidney

SELL
IT
FAST
WITH A
CLASSIFIED AD

FBI ACCUSED OF AIDING REPUBLICANS

NEW YORK (AP — Time magazine says presidential adviser John Ehrlichman asked the FBI for "expert advice to aid Republican campaigners" on law and order issues last month and that FBI acting director L. Patrick Gray forwarded the request as an order to 21 FBI field offices in 14 states.

Time says in its current edition there is no public record of the FBI previously being asked to initiate a political study for campaign purposes and calls Gray's order "a violation of the FBI's non-partisan tradition."

Mini Breath Tests Soon

VANCOUVER (CP) — RMCP Inspector Peter Gazey, head of the RCMP's Vancouver crime detection laboratory, says scientists are close to development of miniature machines for breathalyzer tests.

Inspector Grazey told the annual meeting of the B.C. Association of Professional Engineers that the machine would fit in the glove compartment of a car and would "enable officers to make on-the-spot checks of impaired driving suspects with a very high degree of accuracy."

The machine would be powered by a dry fuel cell, he said.

T-Birds Toppled

VANCOUVER (CP) — University of Saskatchewan Huskies downed the University of British Columbia Thunderbirds, 20-4, Saturday in Western Intercollegiate Football League action.

NOTICE OF APPLICATION FOR CHANGE OF NAME

Notice is hereby given that an application will be made to the Director of Vital Statistics for a change of name, pursuant to the provisions of the "Change of Name Act," by me: Emily Ileane Graham, also known as Eileen Emily Graham, of 141 Howe Street, in the City of Victoria, in the Province of British Columbia, as follows:
To change my name from Emily Ileane Graham to Emily Ileane Hoeflok.
Dated this 23rd day of October, A.D. 1972.
EILEEN GRAHAM

NOTICE TO CREDITORS AND OTHERS

Estate of RICHARD DAVID IRELAND, Deceased.

Creditors and others having claims against the estate of Richard David Ireland, deceased, formerly of Victoria, British Columbia, are required to send full particulars of such claims to Straith and Company at 1070 Douglas Street, Victoria, British Columbia on or before the 23rd day of November, 1972, after which date the estate's assets will be distributed having regard only to claims that have been received.
STRAITH AND COMPANY, Solicitors.

BRITISH COLUMBIA HYDRO AND POWER AUTHORITY

Invites tenders for:

Reclear distribution right-of-way in the area south of Duncan City in the Duncan Power District.
Reference N. CQ 7412.
Closing Date: November 14, 1972.

Reclear distribution right-of-way in the Mount Sicker, Westholme and Maple Bay areas and the South Side of Lake Cowichan Village Boundary to End of Line at Caycuse.
Reference No. CQ 7413.
Closing Date: November 21, 1972.

Sealed tenders clearly marked as above-referenced will be received in Room 1056, B.C. Hydro and Power Authority Building, 970 Burrard Street, Vancouver 1, B.C., until 11:00 a.m. local time, closing dates as above.

Details may be obtained from the Purchasing Department, 10th floor, 970 Burrard Street, Vancouver 1, B.C., telephone 683-8711, Local 2577.

THE CORPORATION OF THE DISTRICT OF OAK BAY
NOTICE OF A PUBLIC HEARING ON AN AMENDMENT TO THE ZONING BY-LAW

NOTICE is hereby given that all persons who deem their interest in property affected by the provisions of the proposed "FIFTEENTH ZONING BY-LAW AMENDMENT BY-LAW, 1972", being By-law No. 2933 of The Corporation of the District of Oak Bay, will be afforded an opportunity to be heard before the Municipal Council on the matters contained thereon at a Public Hearing to be held in the Council Chamber, Municipal Hall, Oak Bay, B.C., on Monday, November 6, 1972, commencing at 7:45 p.m.

The purpose of the proposed By-law is to amend the regulations for Apartment Zone "P", being those properties lying between Beach Drive on the west, Esplanade on the east, Willows Park on the south, and the Uplands boundary on the north, with the exception of the property known as 2408 Esplanade, to:

(a) require the maximum height of apartment buildings to be 35 ft. (i.e. maximum of three true stories, with the first floor being at ground level), the basement to be below ground level and exterior walls of the building not to exceed a height of 30 ft. above the existing grade level;
(b) require off-street parking to accommodate at least 1.2 cars per suite; said parking to be underground;
(c) increase setback requirements;
(d) decrease site coverage;
(e) reduce the allowable width of a building;
(f) increase minimum floor area per storey for two-storey buildings and decrease minimum floor area per storey for three-storey buildings;
(g) increase rear and sideyard landscaping.

A copy of the proposed By-law may be inspected on the Notice Boards of the Municipal Hall, Oak Bay, B.C., at any time.

E. H. HART,
Municipal Clerk.

WALL-TO-WALL NAMES at Victoria returning office are registered voters at each of 261 polls in the constituency. Clerk Susan Field, 1342 Oliver, is one of office staff bombarded by callers asking where they vote. (Bill Halkett photo.)

...And the Pay Isn't Bad

OTTAWA (CP) — Motives of candidates seeking election to Parliament today doubtless are primarily political, but the 264 lucky winners also step into high-paying jobs.

As in some other industries right now, competition for the jobs is tough: There is a queue of 1,117 applicants for the 264 positions.

The rewards, apart from political influence, include a pay-scale and other perquisites that put the MP up there in the top echelon of income-earners.

Straight salary is $18,000 a year and there is an additional $8,000 for expenses that is untaxed — making the whole bundle equivalent to a fully-taxable annual income of about $32,000.

Among the other material benefits, MPs receive free train passes and a quota of free airline trips between their constituencies and Ottawa.

Other items: An office on Parliament Hill and a secretary without charge, free mailing privileges and cut-rate meals in three parliamentary restaurants.

If the winning MP also is a member of the winning party that forms the government, he stands a chance of landing even higher-paying jobs.

Being picked for cabinet can add $15,000 a year to the taxable income, $2,000 to the tax-free expense fund, for a total of $33,000 plus $10,000. Ministers of state get slightly less, the prime minister $43,000 in taxable income plus $10,000 tax free.

More than two dozen MPs also are in line for jobs as parliamentary secretaries to cabinet ministers. Those chosen for such jobs by the prime minister receive a $4,000 boost in taxable pay.

A handful of opposition MPs get extra pay. Leader of the biggest opposition party receives the same monetary benefits as a minister. The leader of other parties with at least 12 members in the Commons receive $4,000 extra in taxable salary.

And if an MP hangs on for at least six years in the Commons, which means being re-elected at least once, he or she is eligible for a lucrative pension based on years of service and income. Pension benefits start as soon as the MP leaves the Commons, regardless of age.

Metric A Must

VANCOUVER (CP) — S. M. Gossage, chairman of the Metric Commission for Canada, told a meeting of engineers Saturday that Canada could be risking economic sanctions from other countries unless it adopts the metric system soon.

In a speech to the Association of Professional Engineers of British Columbia, Gossage said it is possible that the use of international measurement standards might be used as a non-tariff barrier to protect the European market against North American entry.

He said metric conversion in Canada is inevitable and should be well-planned and started soon. He said the commission now is aiming at conversion being started within five years and completed within 15 years.

Gossage called on the engineers to take an active part in the conversion program. He said engineering was based on measurement standards, and that "your part in a program of metric conversion is crucial."

The commission is seeking tentative programs from all sectors of the economy from which to develop an overall plan of action, he said. He said the conversion would not eliminate current measurement units.

"There is no point in changing just for the sake of change," he said. "Where existing inch-based standards can be translated exactly to metric and will adequately serve their purpose, this should be done.

"However, each standard must be considered in the light of the fact that it is going to be used for a long time in a predominantly metric world."

Strikers Collect State Aid

LONDON (CP) — While there has been some tightening of rules this year under the Conservative government, strikers in Britain, a country long plagued by work stoppages, continue to enjoy the same supplementary-benefit rights as anyone else who can prove the need for such help.

Strikers come under the general system of British supplementary benefits. These are paid, say the regulations, to persons 16 and over not in fulltime work and whose income, if any, from normal social security benefits and other sources is insufficient to meet their requirements.

Supplementary benefits, which are not dependent on contributions but are paid as a right, would usually be drawn by strikers once their stoppages have been under way for about two weeks.

Some participants in stoppages can fall back on union-provided strike pay and income-tax refunds as well as whatever social security benefits are normally received by their families.

After several weeks, however, tax refunds usually dry up and strike pay too may dwindle.

In a hypothetical case, initial calculations covering a married man with three children might result in a total supplementarybenefit figure of £20.60 ($49.44) a week.

This would include money to cover the requirements of the striker's wife and children, plus allowance for rent —all calculated on the basis of set tables.

INCOME SUBTRACTED

Subtracted from the £20.60 figure are whatever the striker might be receiving in tax refunds, strike pay and ordinary social security benefits such as family allowance, with pound one of this existing income disregarded in the calculation. The figure to be subtracted would possibly be %10.90.

The resulting supplementary benefit payment thus would come to £9.70. Added to the existing income, this would give the striker a total income of £21.60 (51.84) a week.

Single strikers—free as they often are of family responsibilities and receiving higher tax refunds than married men — usually spend a longer time out of work before being able to claim supplementary benefits on the basis of need.

Some Conservative MPs and other Britons resentful of strikers have called for steps to reduce the extent to which participants in work stoppages can fall back on state aid.

Despite the contention that such reduction of benefit rights would inevitably lessen the costly strike epidemics of recent years, Prime Minister Heath's government has so far contented itself with only one step in this direction.

Legislation enacted last April provided for paying back by strikers of any supplementary benefits they receive to cover the periods during which they must await their first wages after a stoppage has ended.

But the strikers don't "pay back the supplementary benefits they received while the strike was on.

List of Activities At Oak Bay Centre

Programs for the Oak Bay Senior Citizens Centre for this week:

Today — 7:30 to 10:30 p.m., bingo sponsored by Oak Bay police.

Tuesday — 10 a.m. to noon, carpet bowling, crewel embroidery and liquid embroidery; 1 to 3 p.m., oil painting; 1:30 to 3:30 p.m., conversational French and handcrafts; 1 to 4 p.m., carpet bowling; 7:30 to 9:30 p.m., handcrafts, fly tying and weaving; 7:30 to 10 p.m., bridge club.

Wednesday — 10 a.m. to noon, ladies' carpet bowling, weaving; 1 to 4 p.m., stamp club and flower arranging; 1:30 to 4 p.m., water coloring; 2 to 4 p.m., choral singing group; 7:30 to 9:30 p.m., ceramics.

Thursday — 10 a.m. to noon, carpet bowling; 9:30 to 11:30 a.m., yoga; 10:30 to 11:30 a.m., keep fit; 10:30 a.m. to noon, crewel embroidery; 1 to 4 p.m., carpet bowling; 1:30 to 3:30 p.m., ceramics; 1:30 to 4 p.m., whist drive.

Friday — 1:30 to 4 p.m., chess club; 12:30 to 4 p.m., friendship club.

Saturday — 1 to 4 p.m., drop-in.

PUNJABIS PUSHING FOR VISAS HERE

NEW DELHI (Reuter) — Thousands of Indians in the Punjab have been applying for passports to travel to Canada where they hope to settle before any new immigration laws are passed, press reports said today.

The reports quoted the regional passport officer in the Punjab capital of Chandigarh as sayng 6,000 applications had been received in September compared with the monthly average of about 1,200. Almost all said they wanted to go to Canada for "social visits" for which no visas are required.

A spokesman for the Canadian high commission said the flow of "visitors" to Canada from India had increased in recent months and many applied to stay once they arrived. Most would not normally qualify under Canada's immigration laws but once in the country they could appeal against refusal to allow them to stay and prolong the process.

There were cases of dubulos travel agents cheating illiterate farmers out of large sums, he said.

Fiji Hurricane: 50,000 Homeless

SUVA, Fiji (AP) — The Fiji government estimates it may have to feed as many as 50,000 persons for the next six months because of Fiji's worst hurricane in 20 years.

Prime Minister Ratu Sir Kamisese Mara, said he "could not hazard a guess" as to the damage.

Hurricane Bebe swept through Fiji's 320 islands Tuesday and Wednesday after devastating the British Gilbert and Ellice Islands. Six persons were reported missing there, and 18 were killed on Fiji.

Winds of 180 miles an hour were recorded about 100 miles northwest of Suva at Lautoka, Fiji's second largest town and the centre of the country's sugar industry.

New Zealand Air Force planes were flying in tents, food and clothes for the homeless. The United States, India, Britain and Australia also pledged aid.

The district commissioner for Western Fiji, where the full force of the hurricane hit, said food crops had been wiped out in some areas.

Suva, with a population of 60,000, escaped major damage because the hurricane lost force while crossing the mountainous interior of Viti Levu.

CITY OF VICTORIA

NOTICE

Notice is hereby given, pursuant to the Municipal Act the following properties will be offered for sale at public auction to be held in the City Hall, No. 1 Centennial Square on Monday, November 6, 1972, at 10:00 a.m., if the delinquent taxes are not sooner paid:—

Lot 3, Section SL18, Plan 2369 (Vacant Lot)
N.W. Pt. Lot 1 Section SR Plan 163 (Vacant Lot)
N. Pt. Lot 2, Section SR, Plan 163 (1192 Fort St.)
N. Pt. Lot 16, Block 6, Section 48, Plan 835 (1600 Bay St.)
Lot 6, Block F, Section 4, Plan 16 (416 John St.)
Lot 8, Block F, Section 4, Plan 16 (422 John St.)
Lot 10, Block F, Section 4, Plan 16, (Vacant Lot)
Lot 10, Block Q, Section 4, Plan 33A (530 Hillside Ave.)
N. Pt. Lot 26, Block Q, Section 4, Plan 33A (2718 Rock Bay Ave.)
Lot 146, Block 10, Section 4, Plan 132 (Vacant Lot)
Amd. Lot 1, Section 4, Plan 8153 (941/43/45 Kings Rd.)
Lot 2, Section 4, Plan 10647 (1118 Bay St.)
Lot 16, Block 6, Section 4, Plan 1200 (Vacant Lot)
Lot 24, Block 8, Section 29/30, Plan 1222 (1517 Burton Ave.)
Lot 10, Section 10, Plan 288 (706 Craigflower Rd.)

Corporation City of Victoria

Co-eds Create 'Family Feeling'

By DONNA CLEMENTS
Times Staff

MILL BAY — Since Brentwood College has gone co-educational there has been more of a "family atmosphere," say students and headmaster David Mackenzie.

Brentwood College at Mill Bay is the first independent school in British Columbia to go co-educational. In September, for the first time in the 12-year history of the school, 20 girls started living in residence and attending classes along with 230 boys.

The girls have a separate dormitory called the Hope House.

The initial trial period of co-education has been tremendously successful, says Mackenzie.

The atmosphere in the school is more gentle, "perhaps not quite so boisterous. The boys' manners are better with girls around," he said.

MORE NATURAL

Mackenzie, who has been trying to bring girls into the school for the past two years, said, "I have always felt it is a more natural situation to have boys and girls in the school. This situation exists in the family so it should be in school as well."

Mackenzie pointed out that co-education is now a practice of English schools who have found it to be very successful.

The change in the school system "was not easy to sell as it is not immediately accepted by everybody," Mackenzie said.

Where there were only 20 applications for girls to attend the school this September, Mackenzie said he is already flooded with applications for next year.

Brentwood students Chris Beale, left, Katherine Miller and Sharron MacEwing

Only girls in Grades 11 and 12 are accepted while boys from Grades 8 to 12 attend the school.

Students, both boys and girls, feel it is their responsibility to make co-education work.

Shannon MacEwing, 16, of Victoria, is very determined to see the mixed situation work. This is her fourth year in an independent school.

Although Shannon likes having boys in the school, she claims she didn't come because of the boys.

"I have been to Brentwood often in the past so I knew the school and many people," she said. "I wanted to attend because there are excellent academic and arts programs."

Shannon said the students are really conscious of their responsibility to make co-education work in the school because "other independent schools are waiting for us to fall on our heads."

NO PAIRING OFF

Shannon said all of the girls are "treated nicely and we have fun. We are as a group and there is no pairing off. We are like a big family."

Students are not overprotected, Shannon said. "We are given a lot of trust. We are allowed way more local leave than I was in the all-girls' independent school I attended."

Katherine Miller, 17, of Nanaimo, also a Grade 12 student, had attended public schools until this year.

She has always had boys in her classes in school so the big change in her life is living away from home.

Katherine said her reason for coming to Brentwood is because "I was so bored in public school. There was no stimulation, no school spirit and no organized anything."

"Here there is fantastic spirit plus I am overjoyed with the excellent programs. Especially the arts."

Katherine said the boys and girls are aware of each other but "I don't think it interferes with studies. I think we are like a stimulant because the boys are more competitive. They don't want girls beating them—it happens, too."

Both girls feel they are spoiled by the boys now but it will probably change later on when both have completely adapted.

Although many boys were against girls in the school when the idea was released last year, they are all for it now, says Chris Beale, 18, of Vancouver.

"I wish there were more girls," he said. "Girls are a challenge to us academically. They belong in the school system."

DEEPSEA SHIPS IN PORT

(All cargoes are forest products unless otherwise stated. Place names are destinations, not ports of registry.)

Esquimalt — Aegean Sea, in for repairs; Xanadu, cruise ship.

Nanaimo — Troll River; Primrose.

Port Alberni — Jag Darshan; Speybank; Spero; Nordholm.

Duncan Bay — Rangamati; Besseggen, Ahawaii.

Crofton — J. V. Clyne, U.K. and Continental Europe.

SUBURBAN
'72 MONTEGO
SALE
386-6131

KILSHAWS
1115 Fort Street
Very Fine
AUCTION
Friday at 7
View THURSDAY and FRIDAY
384-6441
Other Excellent November Sales

LUNDS
926 Fort St.
High Quality
And Expensive
FURNISHINGS
BY AUCTION
TUES., 7:30 P.M.
Open To View
Monday 9 a.m. to 9 p.m.
Tuesday Until Saletime
R.C.A. Colour TV
Stereo Combination
Cassette Tape Deck—
Cost Approx. $500)
COTTAGE PIANO
French Provincial Love Seat (Curved)
Sectional Chesterfield Suite,
Mahogany China Cabinet,
Carpets, Needle Work,
Upholstered Fireside Benches and Footstools,
Magazine, End, Step and Coffee Tables,
Tea Wagon by "Malcolm",
Mahogany Duncan Phyfe Tables and Chairs,
Oak Sectional Bookcase,
Recliner Chair.
DINETTE SUITES
CUSTOM TWIN BEDROOM SUITE
Lot of Bedding, Linen, etc.
"ROYAL DOULTON"
China Dinner Service and Other China, Ornaments, Etc.
"Schultz and Larsen" 7/61 Rifle.
Refrigerators, 30" Ranges,
Automatic Washers,
'G.E.' Apartment Washer/Dryer (under one year)
Kodak 'Carousel' 850 Projector,
Tape Recorders,
Small Appliances,
and many more interesting lots.
FURNISHINGS
Now Being Accepted For Our
ANTIQUE AUCTION
NOV. 21st
LUNDS
386-3308

duncan cowichan

Duncan Bureau
Phone: 746-6181

IWA Vote Underway

DUNCAN — More than 4,300 members of the Duncan local of the International Woodworkers of America will be voting over the next two weeks for a new executive.

Candidates are: For president — Fernie Viala and Bob McPhee; for first vice-president — Hugh Robionson and Walter Erickson; for second vice-president — Jack Mumm and Bill McNichol; for third vice-president — Bob MacDonald and Jim Weir; for recording secretary — Lloyd Smith and Carl Stevens; for warden — Bob Bennett and Carl Lundstrom; for conductor — Richard Tweedie and Roy Hayden; for trustee — George Popplestone and Chuck Stewart.

Financial secretary for 23 years, Ed Linder, was re-elected by acclamation at the local's nominating meeting here Saturday.

SUBURBAN
'72 COUGAR
SALE
386-6131

Now at Eaton's . . .

"The Fruitwood Colors"

For Lips . . . From Charles Revson

New sun-polished tones that capture the new mood of fashion . . . from browned pink, peach and mauve to mellow beige and burnished red. All muted, yet always interesting. Because "Ultima's" exclusive new formula allows a shade to go soft without being "washed-out" or drab. New Super Luscious Lipstick gives a woman the **look** she wants (a moist, high-shine lustre) . . . the **feel** she wants (lightweight—never heavy and greasy, over-rich) . . . the **long true color wear she wants.**

Super Luscious Lipstick — Plastic case. Each **2.85**

The Elegant Exotics For Nails—20 shades that bring a new richness, a new depth of color to nails. Some are pure brilliance. Some intriguingly muted. Some sumptuously deep. Plain. **Each 3.75** Frosted. **Each 4.00**

Meet Miss Lavonne Leedham
Special Beauty Consultant

In our Cosmetic Department Tues., October 31st to Sat., November 4th, demonstrating the new "Ultima II" Cosmetics from Charles Revson. It's a whole new mood in lip makeup . . . a new formula for nails . . . and yours to enjoy now at Eaton's.

A Bonus Gift For You

With your purchase of 7.50 or more you'll receive a Bonus Gift containing Ultima II Creme Lipstick, Translucent Powder Compact and Lotion Refreshant.

Cosmetics, Main Floor

EATON'S

Store Information 382-7141 Downtown

Store Hours: Daily 9:00 a.m. to 5:30 p.m., Thurs. and Fri. 9:00 a.m. to 9:00 p.m.

All Things Come To Those Who

Advertise While their Competitors

Wait!

PROFIT FROM REGULAR ADVERTISING IN

Victoria's Daily Newspapers

Kilt Ruling Should Make Tailors Happy

Introduction of the green armed forces uniform into the proud tradition of kilted militia regiments won't mean the disappearance of the kilt, but it will mean a big tailoring bill.

Brig.-Gen. David Coell of Victoria, B.C. militia commander, told the Times the militia was glad the kilt was not being ruled out by defence department regulations.

He said he has received a letter from the department advising that the part-time Scottish regiments can continue to wear highland dress if they buy their kilts and pay for alterations to green uniform jackets to suit kilts.

"There will be a big tailoring job, for sure," Coell said, "although we won't see the new uniforms for a year or so, and they will be phased in."

"It won't mean an immediate expense," he said, "because the regiments are kilted at the moment at government expense, and I think they have plenty of kilt on the shelves. Basically it means new recruits will have to have kilts bought for them."

Coell said regimental tailors would handle the tailoring of green uniform jackets.

Members of militia regiments parade once or twice weekly, attend regular training and summer camps, and receive pay.

Prior to introduction of the green armed forces uniform militiamen received battledress tunic and kilt for parade wear from the defence department.

DRUMMER SENTENCED

LONDON (AP) — West Indian jazz drummer David Thomas has been sentenced to two years in jail on charge of raping a blonde American girl in his Mayfair flat. The judge at London's Old Bailey court said Thomas, 28, "behaved like an animal" toward Linda Almand, 25-year-old visitor from New York.

SUBURBAN
'72 MERCURY
SALE
386-6131

EATON'S Downtown
Store Information 382-7141

sale discover 88c Day

Stationery
Notions
Drug
Sundries

DRUG SUNDRIES

Preparation H Ointment
Shrinks hemorrhoids, relieves pain. 1-oz. size.
Sale, Each 88c

Anacin
Helps relieve pain of headaches, colds, arthritis and rheumatism. 100 tablets.
Sale, Each 88c

Visine Eye Drops
Soothes irritation. Clear, non-staining, "gets the red out". ½-oz. size.
Sale, Each 88c

Dristan
Helps relieve sinus congestion, colds and hay fever. 24 tablets.
Sale, Each 88c

Dristan Vapour Spray
Mentholated nasal decongestant. Helps relieve head cold distress. 15 cc.
Sale, Each 88c

Eno Sparkling Antacid
Relieves discomfort after meals. 7-oz. size.
Sale, Each 88c

Johnson & Johnson Band Aids
Family pack of 60 assorted bandages.
Sale 2 for 88c

Wizard Air Freshener
Assorted fragrances. 6-oz. size
Sale 2 for 88c

Neet Cream Hair Remover
Creams hair away from face, legs, underarms. 2-oz. size.
Sale, Each 88c

Secret Spray Deodorant
For extra protection. 5-oz. size.
Sale, Each 88c

Old Spice Stick Deodorant
The deodorant with the renowned Old Spice fragrance. 2.⅝-oz. size.
Sale, Each 88c

Crest Toothpaste
Helps reduce cavities. Mint or regular flavours. Family size.
Sale, Each 88c

Toothbrushes
Choice of medium or hard.
Sale 2 for 88c

Bright Side Shampoo
For dry, normal and oily hair. 6½-oz. size.
Sale, Each 88c

Astral Skin Cream
A rich foundation cream. Cleanses deep, suitable as a night or hand cream. 23 gram size.
Sale 3 for 88c

Duo or Round Mirror
Plain or magnifying sides.
Sale, Each 1.88

Flor de Blason
Soap imported from Spain.
Sale, Each 88c

Johnson & Johnson Baby Oil
Helps keep your baby's skin soft, smooth, irritation free. 9-oz. size.
Sale, each 88c

Johnson & Johnson Baby Shampoo
Minimizes irritation to the eyes. 8-oz. size.
Sale, Each 88c

Johnson & Johnson "No More Tangles"
Spray or creme rinse. Removes snarls and tangles. 7-oz. size.
Sale, Each 88c

Droyt's Glycerine Soap
A cleansing and moisturizing high quality soap.
Sale 2 for 88c

Nova Oatmeal Soap
Irish oatmeal soap for delicate skins. Vegetable base.
Sale 3 for 88c

"Sofee" Soap-on-a-Rope
Imported soap on a cord. Handy in the shower.
Sale, Each 88c

"Flower Garden" Soaps
24 soaps in assorted colors. Floral design.
Sale, Each 88c

Guest Soap
Box of 8 soaps . . . shapes like Santa, makes them suitable for Christmas gifts, stocking stuffers.
Sale, Box 88c

Rose Soap
Soaps designed as rosebuds . . . box of 4 or 8 soaps.
Sale, Box 88c

Mixed Fruit Tray Guest Soaps
Soaps in fruit shapes . . . each tray includes two lemon, one apple, two banana and three strawberry soaps.
Sale, Tray 1.88

Tritle's Complexion Soap
A glycerine and rosewater soap.
Sale 2 for 88c

Perfume Ball Air Freshener
Four assorted floral designs in porcelain ware.
Sale, Each 88c

Old Spice After Shave Lotion
Keeps skin refreshed. 2⅜-oz. size.
Sale, Each 88c

Maja Perfume
A popular fragrance, imported from Spain. ½-oz. size.
Sale, Each 88c

Men's Utility Kit
Black vinyl with extra wide snap-open top. Full zipper opening. Handy stocking filler for Christmas.
Sale, Each 1.88

Bathroom Set
Includes bathbrush and nailbrush.
Sale, Set 88c

Perfume Atomizer
Assorted designs in porcelain.
Sale, Each 88c

Hair Spray Container
Purse-size container for hair spray. Assorted colors in plastic.
Sale, Each 88c

Toothpaste Dispenser
Handy porcelain dispenser comes in assorted designs.
Sale, Each 88c

Toothbrush Holders
White porcelain with gilt-colored trim. Holds four toothbrushes.
Sale, Each 88c

Soap Dish on Stand
Attractive porcelain soap dish in four floral designs.
Sale, Each 88c

Bath Pillow
Inflatable plastic, floral design in assorted colors.
Sale, Each 88c

Trinket Box
Gilt colored with red lining . . . an elegant boudoir accessory.
Sale, Each 88c

Bathroom Set
5-piece china set includes toothpaste dispenser, toothbrush holder, atomizer, cotton ball dispenser, deodorizer ball.
Sale, Set 4.88

Lipstick Caddy
Round caddy holds four lipsticks. Attractive design.
Sale, Each 2.88

Mirrors
Shaving and cosmetic mirror on stand. 7" mirror is plain one side, magnifying the other.
Sale, Each 88c

Utility Mirror
Make-up mirror, 6" size, plain or magnifying sides. Gilt-colored frame and stand.
Sale, Each 88c

Sun Mirror
5" diameter . . . modern design in plastic frame with matching stand. Plain or magnifying sides.
Sale, Each 88c

Joy Mirror
4½" diameter . . . assorted colors in floral design.
Sale, Each 88c

Round-the-Neck Mirror
Leaves your hands free for applying make-up. Plain or magnifying sides. Plastic frame, handle.
Sale, Each 88c

Cosmetic Bags
Assorted styles and colors. Choose from floral patterns.
Sale, Each 88c

Drug Sundries, Main Floor

Eaton's Pharmacy for Convenient Service on Prescriptions

Trust Eaton's experienced, professional pharmacists to fill your prescription while you continue your shopping. Your prescription will be waiting for you when your shopping is finished. Remember, you may use your handy Eaton Account.

Pharmacy, Main Floor

STATIONERY

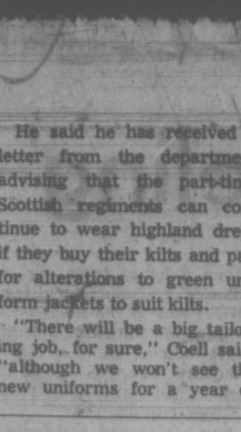

Plastic Coated Playing Cards
Tough plastic coating adds strength and allows easy cleaning. Assorted designs.
Sale, Deck 88c

Water Color Felt Tip Markers
For outlining maps, marking graphs, etc. 8 colors, non-toxic ink. Fun gift for children.
Sale, Box 88c

Majestic Recipe Books
In your choice of designs. Choose one or two to suit your kitchen.
Sale, Each 88c

Desk Sets
Woodgrain finish. With notepaper, telephone and address book, pen and stand, and letter opener.
Sale, Set 6.88

Note Pads
Handy for shopping lists or by the telephone. Set of 6 long pads.
Sale, Set 88c

Bingo Chips
In vinyl packages of assorted colors. Package of 200.
Sale, Pkg. 88c

Flowered Book Ends
"Happy Face" book ends for keeping untidy books tidy.
Sale, Each 88c

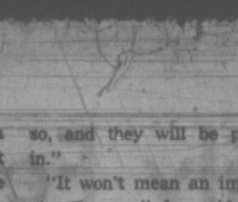

Flat Gift Wrapping Kits
17 sheets wrapping paper, 8 sheets tissue paper in colors, and 15 tags.
Sale, Kit 88c

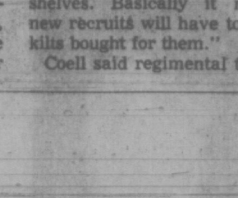

Jumbo Size Colored Project Paper
Hours of fun creating cut-outs. 75 sheets, assorted colors. 9" x 12".
Sale, Pack 88c

Tissue Paper Packs
For gift wrapping. 18" x 30" sheets. Choice of 35 sheets of white tissue, or 25 sheets of colored tissue.
Sale, 2 Packs 88c

Egg Timers
In assorted colors and designs for every kitchen.
Sale, Each 88c

Combination Padlock
For school or apartment lockers. Sturdy and well-made. Keep an extra on hand.
Sale, Each 88c

Stamp and Dater
Use for dating invoices or letters. Handy for home or office as well.
Sale, Each 88c

Pastel Crayons
24 brilliant oil pastel crayons that color like crayons, blend like pastels.
Sale, Set 88c

Photo Rondo
Holds 3 Instamatic pictures and doubles for pen and pencil holder for home or office.
Sale, Each 88c

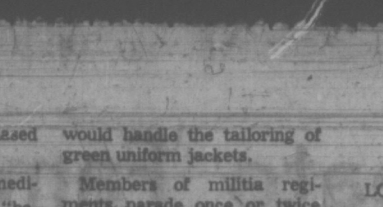

Christmas Card Selection
Box contains 50 assorted designs with traditional greetings. Top quality paper. Matching envelopes.
Sale, Pkg. 1.88

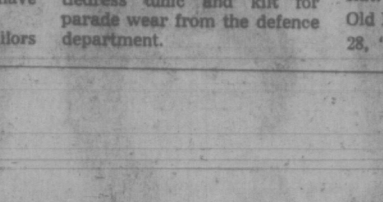

Sheaffer Pen Set
Sheaffer "his 'n hers" set. Each pen has a polished chrome cap and top press clip.
Sale, Set 2.88

Desk Pads
Smartly styled vinyl for office or home writing desk. 16" x 21" pad with blotting paper. In gold-color, red, green or Woodgrain finish.
Sale, Each 1.88

Ancient Mariner 3-Piece Desk Set
Has a memo pad with magnetic pencil, utility box and pencil well. Metal with black finish.
Sale, Set 4.88

Animal Staplers
Hand decorated hardwood with steel base. In plastic gift box with 1,000 staples.
Sale, Each 1.88

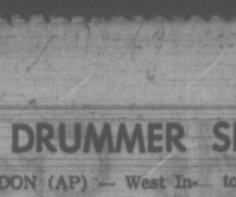

Luncheon-Size Paper Napkins
16 napkins of 3-ply absorbent tissue. Assorted colored designs on white background.
Sale, 3 Packs 88c

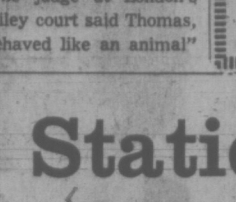

Telephone and Address Books
Size 7" x 5½". Reorganize your collection of names and addresses. Buy for stocking stuffers.
Sale, Each 88c

White Bond Typing Paper
Good quality white paper in standard 8½"x11" size. 250 sheets per package.
Sale, Pack 88c

Telephone Index
In black or woodgrain finish. Has complete alphabetic indexing and a memo pad.
Sale, Each 3.88

Inflatable Chess Hassock
Inflates for playing chess or checkers, or use as a footstool.
Sale, Each 88c

Coin Bank
Cat with parasol that changes color as weather changes. A cute gift for kiddies.
Sale, Each 88c

Photo Album
Will hold pictures without the use of picture corners. Assorted floral covers.
Sale, Each 88c

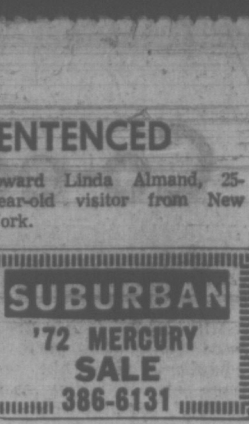

All-Occasion Greeting Cards
Package of 24 cards covering birthdays, weddings and anniversaries.
Sale, Pkg. 88c

Christmas Seal and Tags Pack
Contains 27 cards, 60 seals, 7 novelty tags, 24 string tags, 12 sparkle cards.
Sale, Pack 88c

Majestic Felt Markers
Eight colors in a vinyl pouch. Buy extras for your kiddies now.
Sale, Pack 88c

Telephone Index
Made of durable black plastic with alphabetic indexing.
Sale, Each 88c

Photo Block
Holds 6 Instamatic pictures. Display your pictures on a desk or a table.
Sale, Each 88c

Five-Year Diary
In assorted colors. Complete with key. Buy one or two for stocking stuffers.
Sale, Each 88c

Recipe Box
In pretty Colonial design. Complete with index cards. A novel gift idea.
Sale, Each 88c

Stationery, Main Floor

NOTIONS

Umbrella Dryer
Folding dryer for indoor use. 10 arms. Pink, blue or white.
Sale 2 for 88c

Ironing Board Set
Includes silicone cover and deluxe pad for standard 54" ironing board.
Sale, Set 88c

Garbage Bags
20 bags per package. Size 26" x 36". With ties.
Sale, Pkg. 88c

Oven Mitts
Padded cotton with silicone palms. Choose from assorted colors.
Sale, Pair 88c

Nylon Rain Bonnet
Attractive nylon chiffon with plastic lining. Many pretty colors.
Sale, Each 88c

Hairdo Protector
Soft foam hair set band protects your hairdo all night long. Pink or blue.
Sale, Each 88c

Shoe Insoles
For men and women . . . green foam insoles. Women's has 4 pairs per pkt. Men's has 3 pairs per pkt.
Sale, Pkt. 88c

Souvenir Spoons
Featuring the B.C. Crest. A special saving for collectors.
Sale, Each 88c

Mattress Covers
Plastic contour style, non-allergenic, waterproof. Double or single sizes.
Sale, Each 88c

Tracing Paper
Dressmaker's carbon . . . 5 colors in different size sheets.
Sale 2 pkts. 88c

Pattern File Box
With visible index . . . easy to assemble. Size 10"x6"x7".
Sale, Each 88c

Hot Plate Mats
Kitchen bright multi-colored straw mats in four assorted sizes.
Sale, Each 88c

Boot Valet
Heavy ribbed plastic that's easy to wipe clean. Allows footwear to dry and air.
Sale, Each 88c

Disney Figures
Inflatable vinyl figures including Dumbo, Pluto and other favourite characters.
Sale, Each 88c

Wall Bracket
Dark stained hardwood. Easy to install.
Sale, Each 3.88

Kitchen Foyer
Wood with nylon hooks. Can be used in the bathroom, too.
Sale, Each 88c

Portable Clothesline
Vinyl covered line. Handy for travelling or overnight use in the bathroom.
Sale, Each 88c

Toilet Case
Vinyl case for holding cosmetics. Zipper closed, in red, black or navy.
Sale, Each 88c

Dressmaker's Scissors
7" size, with comfortable black handle.
Sale, Each 88c

Boot Tray
Heavy plastic in green and gold. Use in the basement or porch.
Sale, Each 88c

Notions, Main Floor

BUY LINE/388-4373
Residents of Cobble Hill, Jordan River, Port Renfrew and the Gulf Islands, Call Toll Free ZENITH 15000

Deliveries on 5 or More Items

WEATHER
Tonight: Increasing Cloud
Tuesday: Mainly Cloudy

Victoria Times

TODAY'S NEWS TODAY
Classified 386-2121
Telephone 382-3131

89th YEAR, No. 120 ★★★ VICTORIA, B.C., MONDAY, OCTOBER 30, 19[illegible] 10 CENTS DAILY, 20 CENTS SATURDAY

City Polls Report Brisk Pace

Pace of balloting in the two Greater Victoria ridings ranged from average to heavy in the first four hours of voting in today's general election.

By 11:30 Victoria returning officer David Wilson was predicting a 72-75 per cent turnout in his constituency, which in the 1968 election showed 78 per cent of those listed cast ballots.

Judging from telephone calls to the returning officers the level of public interest is high, although many callers were persons who failed to take steps to get on the list of registered voters.

"Some were pretty hot," said Wilson, but the last chance to get registered was two weeks ago.

A Saanich voter, Brian Hoole, 2917 Pickford, complained of difficulty in finding his polling place at Cordova Bay Elementary School.

"It took me 10 minutes to find the polling station and then I couldn't find the door to the gymnasium," he said.

Hoole said there was only one sign on the street and one at the front of the building directing voters around the back.

"I was fortunate to run into a small boy and he directed me to the room. But there were no signs on the door."

VOTE TILL 7 P.M.

Polls are open to 7 p.m., at which time news broadcasts from the East will begin giving results of voting in the Atlantic provinces, Quebec, Ontario, Manitoba and Saskatchewan. Some early results of Alberta voting also will be available.

Local results will be known from 30 minutes to an hour after the pools close, it is expected.

People lined up outside polling stations when the evening deadline comes still are entitled to vote.

A spokesman in the chief electoral office confirmed that the situation has not changed from previous elections.

When the 7 p.m. local standard time deadline arrives, people waiting to vote still can do so if deputy returning officers follow instructions, the spokesman said.

Liquor outlets closed all day in accordance with the law will reopen after the polls via, where they were transclose. But government liquor stores will remain closed until Tuesday.

Across Canada early voting was reported generally light.

Prime Minister Trudeau, leading the Liberal party, awaited the result in Ottawa. Progressive Conservative Leader Robert Stanfield was in Halifax, New Democratic Party Leader David Lewis was in Toronto, and Social Credit Leader Real Caouette was in Rouyn, Que., his home.

AGE REDUCED

The 12,790,686 eligible Canadian voters compare with 10,860,888 in 1968. Since then the voting age has been reduced to 18 from 21.

At dissolution, the Liberals held 147 Commons seats, the Conservatives 73, NDP 25, Social Credit 13 and Independent 2. There were four vacancies.

A record 1,309,124 British Columbians were eligible to vote.

In 1968 the Liberals won 16 of British Columbia's 23 federal seats with the balance going to the New Democratic Party. The Progressive Conservatives and Social Credit, which went into the 1968 campaign with three B.C. seats each, lost them all to the Liberals on election day.

This time around there are 108 candidates across the province compared with 96 in the last election. The Liberals, Tories and New Democrats have fielded full slates.

INDEX

	Page
Birth, Deaths	29
Classified	29-38
Comics	26
Duncan, Cowichan	39
Entertainment	25
Family Section	18-20
Finance	8, 9
Sports	12-15
TV, Radio	30

Olympic Raiders Freed To Guerrilla Hijackers

VOTER INTIMIDATION? Well maybe not, but the severe sculpture of Dutch artist Karl Appel looking down from the walls of the Greater Victoria Art Gallery seems to carry at least some mood of foreboding. The gallery is being used by residents of the Rocklanls area. Voter turnout in the city was reported average to heavy. (Bill Halkett photo.)

Times News Services

West Germany Sunday bowed to the demands of Arab hijackers and released the three surviving guerrillas who mounted last month's Olympic Games raid in which 11 Jewish athletes were killed.

The terrorists had demanded the release of their comrades as ransom for 20 persons aboard a Lufthansa jet hijacked from Beirut which they threatened to blow up in Zagreb, Yugoslavia.

Immediately after news of the terrorists' release broke, Israeli planes attacked four Arab guerrilla bases in Syria.

Syria retaliated by shelling Israeli settlements along the length of the Golan Heights ceasefire line.

Much of the Israeli anger, however, was directed at Bonn.

One authoritative newspaper intimated that Germany may have welecomed the hijacking.

Bonn "yielded . . . almost as though they had been waiting for this to happen and relieve them of the need to put their prisoners on trial," said an editorial in the Jerusaem Post.

The three Munich terrorists were flown from Munich in a West German-provided executive jet to Zagreb, Yugoslavia, where they were transferred to the hijacked Lufthansa jet.

The Lufthansa 727 left Zagreb Sunday night and later landed in Tripoli to a heroes welcome.

The Palestinian guerrillas freed by the Germans were then driven toward town, while the two hijackers, reportedly wearing veils, were questioned at the airport.

Isreali broadcasts Sunday night featured sharply worded denunciations by Israeli officials of the West German decision, which was termed "shocking, unacceptable and unforgiveable."

None of the major Palestinian groups in Beirut would acknowledge that they had any information on the hijacking Sunday.

An unknown group calling itself the Central Organization of Young Arab Nationalists for the Liberation of Palestine claimed responsibility for the hijacking in a note slipped under the door of a news agency in Beirut.

Israeli Foreign Minister Abba Eban asked for an explanation from Bonn.

Eban told the German imbassador to Israel, Jesco von Puttkamer, Bonn's "surrender" to the Arab guerrillas "constitutes a weakening of the international stand against terror."

"My government does not accept the expression 'surrender,'" the ambassador told reporters after the meeting.

"We are not in a state of war, and my government must act in accordance with

Continued on Page 2

U.S. Jet Forced To Cuba

Times News Services

A Washington bureaucrat who left a high-paying government job for a life of crime led three armed youths — one of them his teen-aged son — in the hijacking of an Easter Airlines jet to Cuba Sunday, killing one man and wounding another in the process.

The airliner, commandeered in Houston, returned safely to the U.S. with its 34 passengers and seven crew members almost immediately after the hijackers were disarmed and led away by Cuban militiamen in Havana.

The FBI identified the leader of the gunmen as Charles Tuller, 48, of Alexandria, Va., a former commerce department executive charged with his son Bryce, 19, in the holdup attempt last Wednesday of an Arlington, Va., bank branch in which the manager and a policeman were killed.

Bryce, William Graham, 18, and an unidentified youth accompanied Tuller on the hijacking, authorities said.

Officials said Tuller, a diabetic quit his $26,000-a-year job with the commerce department's office of minority business enterprise two weeks ago because of "illness."

A burst of shots as the airliner was commandeered took the life of an Eastern ticket agent, Stan Hubbard, 34, of Humble, Tex.

Wyatt Wilkinson, 26-year-old refueller also from Humble, was wounded by two shots in the left arm.

One of the passengers of the flight which was en route from San Antonio, Tex., to Syracuse, N.Y., was Dallas Morning News reporter Sam Kinch.

He described the scene which took place during a refuelling stop.

Tuller, he said, "looked like a frustrated Prussian military officer, waving a German luger.

"He kept constantly holding the gun up and saying, 'This

Continued on Page 2

OFF TO A BAD START

For a while there this morning, the Great Election Machine was not working as smoothly as it should have been, either in the Victoria or Esquimalt-Saanich ridings.

In one case voters were shut out from a polling station and in the other a frustrated official couldn't get into a returning office — all because of doors that jammed at the most inconvenient times.

At the War Amputees Hall on Oak Bay Avenue, shortly after polling was due to start at 8 a.m., a woman voter tried the door but it didn't open.

Several minutes passed, a group of 10 or 12 other would-be voters gathered and someone made a joke about officials who had forgotten to put their clocks back at the weekend.

A woman from inside the hall came out through a back entrance and tried jiggling a key in the obstinate door. Finally someone gave it a mighty push . . . and the polling station was open for business.

In the second incident, polling clerk Mrs. W. R. Craven showed up for duty at the Quadra returning office at 7:30 a.m. but couldn't enter for the same reason.

While she spent fruitless minutes wrestling with the jammed door she could hear the telephone ringing its persistent chorus inside the old house.

Eventually, at about 8:15, the staff were able to start work after someone broke a kitchen window to enter the building.

U.S. Must Sign On Time—China

Times News Services

HONG KONG —China said today the United States must keep its word and sign the agreement it reached with North Vietnam at the scheduled time.

The scheduled time in the tentative peace agreement made public by Hanoi last Thursday is Tuesday.

The Chinese statement came in an article in the Peking Communist party newspaper People's Daily, which was quoted by the New China news agency.

A People's Daily commentator said since Washington, which represented Saigon, negotiated with Hanoi, which represented the Viet Cong provisional revolutionary government for the agreement to end the war, the United States "must be held responsible for the acts of the Nguyen Van Thieu government in an attempt to obstruct and wreck the agreement."

In another move, China advised Britain today it is ready to consider taking part in an international peace conference on Vietnam but will decide only when it knows full details of such talks.

Foreign Minister Chi Peng-fei also joined the British foreign secretary, Sir Alec Douglas-Home, in a two-hour exchange of views on the current ceasfire efforts. The two ministers said that both their countries, despite intense interest in the Indochinese situation, find it impossible to say whether they will be involved in peacemaking and peacekeeping processes.

Douglas-Home arrived Sunday.

Meanwhile in Paris, the Viet Cong said today it is determined to continue the war in South Vietnam unless the United States either forces President Nguyen Van Thieu to accept the U.S.-North Vietnamese peace agreement or removes him from power.

Mme. Nguyen Thi Binh, head of the Viet Cong peace talks delegation here, told a news conference the American efforts to renegotiate parts of the agreement con-

Continued on Page 2

Top IRA Men Flee Prison

Times News Services

DUBLIN — Police hunted today for seven Irish Republican Army guerrillas who escaped Sunday night from a top-security detention centre after digging a tunnel from a cell to the prison compound.

The seven were all members of the militant Provisional wing of the IRA, and four of them came from Northern Ireland where the IRA is fighting to end the province's ties with Britain.

They escaped from the Curragh military detention centre 30 miles west of here, where some 40 members of the IRA, a banned organization in the Irish republic as well as in the North, are being held.

The escape came as the IRA's legal political wing, the the North, are being held.

The escape came as the IRA's legal political wing, the

The escape came as the IRA's legal political wing, the Sinn Fein "Ourselves alone" was ending a two-day conference in Dublin to discuss future tactics in their struggle to unite the two halves of Ireland.

The seven escapers overpowered a military policeman at the camp after emerging from their tunnel, scaled a 15-foot wall and were driven off in vehicles that had been waiting for them outside. Four others who tried to get away with them were caught.

Political observers said the escape and the fact that top IRA leaders evaded police surveillance to address the Sinn Fein conference could prove a serious embarrassment to the Dublin government of Prime Minister Jack Lynch who has promised to do all in his power to curb IRA activities and has set up special courts to try detained guerrillas.

In London, a new government discussion paper on the future of Northern Ireland says any plan for settling the crisis of the embattled province must recognize its position within Ireland as a whole since Ulster shares common problems and a similar European destiny with the republic based in Dublin.

The discussion document, known as a "green paper," also reiterates Britain's pledge to refrain from changing Ulster's status as part of the United Kingdom unless the people of Northern Ireland want such a step.

But, in what might be a warning to Protestant militants in the North, the green paper argues that maintaining the link with London involves rights and obligations on both sides. The obligations include "acceptance of the sovereignty of Parliament as representing the people as a whole."

Pound Slips

LONDON (AP) — The pound sterling lost a cent against the United States dollar in early trading today but remained above last week's record low.

38 Commuters Killed in U.S.

CHICAGO (AP) — At least 38 persons were killed and more than 200 injured today when an electric commuter train, trying to back up after apparently overshooting a station, was rammed from behind by another during the morning rush hour, authorities said.

Hospitals said some of the injured were in serious condition.

As the toll of dead mounted, firemen worked to free passengers from the twisted wreckage. Their screams were heard above the noises of torches and wrecking bars.

The crash occurred on a flat stretch of land near the 27th Street platform of the Illinois Central Gulf Railroad which transports about 35,000 commuters daily between the city and suburbs to the south. One of the trains had four cars; the other six.

The two commuter trains, which had left about nine minutes apart from a Far South Side terminal, were less than 10 minutes from the downtown station when the crash occurred about 7:40 a.m.

H. G. Mullins, superintendent for suburban service of IC Gulf, said the lead train apparently ran past the station platform and was attempting to back up when the second train struck it.

The National Transportation Safety Board in Washington sent specialists to investigate on the basis of reports that the location of the crash was protected by automatic signals.

SHOUTED WARNING

Donna Posey, an injured passenger in the first car of the second train, said a crew member shouted a warning about 20 seconds before impact.

"Everybody got up and just about as we got up, we hit. Everybody screamed and there was a pile-up of people," she said.

A doctor at the scene from nearby Michael Reese Hospital reported several of those

Continued on Page 2

Rescuers pry through commuter wreckage to reach screaming victims

capital scene

The Greater Victoria Citizens' Counselling Centre will begin a seven-week course on "Developing Human Potential," starting tonight at 7:30 p.m. at Metropolitan United Church annex. Films to be shown are David and Hazel, This Is Not Time for Romance, The Day We Moved to Elm Street and The Three Psychotherapies. Discussion groups will follow.

Theosophical Society in Canada, Victoria Lodge, special meeting 8 p.m. Monday, Nov. 6, War Amputations Hall, 1610 Oak Bay. Jaffery Farthing of English lodge to be guest speaker. Regular meeting of Nov. 8 cancelled.

Women's Auxiliary to George Pearkes Clinic for Handicapped Children, annual bazaar, Saturday, Nov. 4, St. Andrews Church Hall, 680 Courtney St., 11 a.m. to 4 p.m.

Arbutus Crafts Association annual sale and demonstration of work, Thursday and Friday, Nov. 2 and 3 from noon to 7 p.m. in the War Amputations of Canada Hall, 1610 Oak Bay Ave. James Gorst, MLA for Esquimalt, will open the sale at 2 p.m. Nov. 2.

B.C. Government Retired Employees' Association, Thursday, Nov. 2, The Inn, 1528 Cook, Chief Philip Paul will speak.

Deaf and Hard of Hearing Institute of Vancouver Island, annual meeting, Nov. 2, 8 p.m., Spencerhouse, 1949 Cook St.

Theosophical Societies of Victoria, Nov. 6, 8 p.m., War Amputations Hall, 1610 Oak Bay Ave., "A New Look At Evolution".

Christ Church Cathedral Anglican Church Women Donation Tea and Christmas Bazaar sale, Sat., Nov. 11, at 2 p.m., in Memorial Hall, 912 Vancouver St.

The Couriers, a thee-man religious singing group from Pennsylvania, will present a gospel concert at Oak Bay Junior High School on Friday, Nov. 10, 8 p.m. The Couriers have been singing in churches, missionary crusades, on concert stages, radio and television since 1955 in more than 30 countries. They will be joined by The Gospel Messengers of Nanaimo.

Miriam Temple No. 2, Daughters of the Nile, annual fall bazaar and smorgasbord, Thurs., Nov. 2 at First United Church Fellowship Hall, 932 Balmoral Rd.

The First Douglas Cub Pack will hold a calendar sale on Saturday, Nov. 4. Orders can be placed at 385-0034.

Committee for an Independent Canada, project committee meeting, Wed., Nov. 1, 8 p.m., Room 209, Young Building, Camosun College. New members welcome.

Arbutus Toastmistress Club, Thursday, Nov. 2, 8 p.m., The Inn, 1528 Cook.

. . . 38 KILLED

Continued from Page 1

killed were cut in half by the impact.

The lead train carried four new double-decker cars with each car's capacity about 155 persons, a railway spokesman said. The real train carried older cars, each having a capacity of about 85 persons.

The spokesman said the cars were filled because of the rush hour.

Barbara Kukulski, a passenger in the lead car, said the rear double-decker car "just collapsed like tinfoil."

"There was blood all over the place."

A call for blood to be used in transfusions went out to the Chicago Area to help treat the injured.

In Berlin, at least 15 persons were killed in the collision of an express and another passenger train in fog in East Germany. The accident apparently was caused when one of the trains sped through a stop signal.

Blast Kills 11

BARCELONA, Spain (AP) — Rescue workers pulled six more bodies today from the wreckage of two four-storey apartment buildings that collapsed Sunday apparently after a natural gas explosion. The death toll now stands at 11.

THE BETTER HALF By Barnes

"I hope you appreciate these. I took my life in my hands when I ran into the street to pick them up when they fell off a truck."

ATAC Election Up in the Air

The election campaign of Toronto lawyer B. F. Kennerly got off to a flying start here today.

A plane carrying a sign over the Empress Hotel at noon urging votes for Kennerly had nothing to do with the federal election.

The annual meeting of the Air Transport Association of Canada is carrying on its own fierce campaign to elect a new national chairman.

Kennerly, an aviation lawyer, is expected to face Nordair president R. G. Lefrancois in the balloting on Tuesday.

The flying election sign was arranged by William Semeyn, president of Aerial Sign Company of Canada, who insists his candidate is the champion of the small airlines challenging the big firms at the convention.

Semeyn, a former Victoria resident who still owns a house in Colwood, said the ATAC tends to be dominated by the large airlines and meeting agendas tend to be dominated by them while issues of importance to smaller lines get little attention.

Down in the convention rooms the election battle for chairman was getting as much discussion as today's federal election.

In most cases the 500 members attending from across Canada have already cast ballots in the federal election at advance polls.

Retiring chairman of the ATAC is S. R. Kaufman, president of Associated Helicopters Ltd. of Edmonton.

In the ATAC, the national chairman organizes regional and national meetings and holds discussions with various governments on behalf of the association.

He is assisted by A. C. Morrison, who runs the ATAC national office in Ottawa as a full-time paid president.

The new national chairman will assume office on Wednesday at the close of the annual meeting.

Kennerly and Toronto lawyer E. T. Nobbs were co-chairmen of the opening-day seminar on new air carrier regulations held Sunday at the Empress.

Convention business began this morning with annual reports of national officers.

. . . RAIDERS FREED

Continued from Page 1

the constitution and international law."

A West German spokesman in Bonn said Chancellor Willy Brandt's government felt the Israeli reproaches were "absolutely unjustified."

According to the Washington Post, the hijacking touches several sensitive nerves beyond its immediate impact on the hostages and the freed prisoners, and will have major repercussions in the Middle East.

It plunges Bonn, which has seen its recent drive to better its position in the Arab world severely damaged by the aftermath of the Munich killings, back into the Middle East controversy and into potential bitter new conflict with Israel.

Lebanon, which depends to a great extent on tourism and transit trade for its revenues, and which has recently sharply clouded the activities of Palestinian guerrillas to avoid Israeli reprisal strikes, could also be gravely affected.

In Munich, Lufthansa officials were quoted as having said that all passengers and hand luggage were searched.

They noted, however, that a number of cargo containers had been put in the cabin in Damascus and suggested that weapons may have been hidden there.

Thirteen persons — one each from the United States, West Germany, Spain, Turkey, Jordan, Oman and South Yemen and six from Lebanon —boarded at Beirut, airline officials said Sunday night.

Shortly after take-off, the plane, which was on a flight to Ankara, veered out over the Mediterranean.

Fifty minutes later it landed at Nicosia, Cyprus, where a man who identified himself as a Palestinian commando told the control tower that an unspecified number of men with hand grenades had seized control of the plane.

He described the hijacking as part of "Operation Munich" and said the plane would be blown up with the passengers on board unless it was refueled.

With the new fuel, the plane left after an hour's stay.

This drama was repeated in Zagreb, where 10 more tons of fuel for the short-range 727 were taken on. Then the plane departed for Munich.

But after circling over the heavily guarded Munich airport for half an hour and negotiating with West German officials over the radio link with the control tower, the jet was turned back toward Zagreb.

It circled Zagreb for an hour, until the jet carrying the three freed prisoners landed.

The Lufthansa jet then landed and the trio of terrorists taken aboard. The plane immediately took off for Tripoli.

. . . U.S. JET

Continued from Page 1

is the only way to gain freedom.' "

Another passenger, G. A. Rilling of Atlanta, said the hijackers talked about the "oppressive" U.S. government and of their desire to become "free men" in Cuba.

"One man said they had already shot four people," Rilling said. "They weren't worried whether they shot any more and they kept guns over us the whole time."

It was the first airliner hijacked to Cuba from the United States since May 6.

"We don't know whether the people who did the hijacking boarded here in Houston or whether they boarded at San Antonio and took action while they were on the ground in Houston," said H. C. Battaile, Eastern's Houston manager for administration and control.

SLITTING THE VOTE

FORT ERIE, Ont. (CP) — Niagara Falls returning officer C. M. Jacklin swears it happened.

Eight minutes after the polls for the federal election opened at 8 a.m. today, a deputy returning officer phoned him and said there was no slot in the top of her ballot box.

Jacklin, who said he couldn't figure out how such a box could have slipped through all the inspections, told her to get her husband down to the polling station with a punch and metal shears.

the weather

Pacific storms which have been battering the Prince Rupert area the past day will send bands of clouds to most other parts of the province today and Tuesday.

DOMINION PUBLIC WEATHER OFFICE 5 A.M. FORECASTS

Valid Until Midnight Tuesday

Lower Mainland, East Vancouver Island: Today and Tuesday night, mainly cloudy. High near 50. Overnight lows near 30. Fresh south winds. Highs near 50.

Greater Victoria: Today and Tuesday. Mainly cloudy. Highs near 50. Overnight lows near 30. Fresh winds. Highs near 50.

North and West Vancouver Island: Today and tonight, overcast in the north and mainly clear in the south. Fresh southerly winds. Highs near 50. Lows near 30. Tuesday, overcast with periods of rain. Brisk southerly winds. Highs near 50.

TEMPERATURES YESTERDAY

	Max.	Min.	Precip.
Victoria	49	39	—
Normal	52	44	—

ONE YEAR AGO

Victoria	45	35	.02

ACROSS THE CONTINENT

St. John's	50	48	—
Halifax	58	38	—
Montreal	49	32	—
Ottawa	48	30	—
Toronto	49	31	—
North Bay	40	25	—
Churchill	19	— 3	—
The Pas	25	8	—
Thunder Bay	22	26	—
Kenora	29	27	.18
Winnipeg	28	26	.14
Regina	27	— 4	.01
Saskatoon	23	8	—
Prince Albert	27	1	—
Medicine Hat	25	2	.02
Lethbridge	22	— 4	.01
Calgary	20	05	—
Edmonton	27	13	—
Penticton	45	22	—
Vancouver	49	31	—
N. Westminster	51	32	—
Prince Rupert	45	35	.66
Prince George	36	22	.03
Nanaimo	51	25	—
Kamloops	43	23	—
Revelstoke	44	24	—
Fort Nelson	27	20	—
Peace River	31	11	—
Whitehorse	36	30	—
Fort St. John	37	30	—

U.S. Temperatures: Anchorage 34, 21; Detroit 49, 37; Honolulu 81, 73; Chicago 46, 41; New York 64, 43; Seattle 49, 35; Spokane 42, 22; Portland 49, 30; San Francisco 61, 52; Los Angeles 75, 58.

World Temperatures: Rome 55, 73; Paris 48, 57; London 55, 59; Berlin 43, 52; Amsterdam 41, 55; Brussels 41, 57; Madrid 41, 55; Moscow 28, 37; Stockholm 39, 50; Tokyo 57, 75.

CITY'S WEATHER RECORD

Last Oct.	150.2 hrs.
Sunshine, Oct.	179.5 hrs.
Normal (30 years)	133.8 hrs.
Sunshine, 1972	2050.6 hrs.
Last Year	1975.7 hrs.
Normal (30 years)	2052.9 hrs.
Precipitation, Oct.	.90 ins.
Last Oct.	1.83 iins.
Normal (3 0years)	2.64 ins.
Precipitation, 1972	21.95 ins.
Last Year	16.80 ins.
Normal (30 years)	2.64 ins.

SUNRISE, SUNSET TUESDAY
(Pacific Standard Time)
Sunrise 06:58 Sunset 16:56

TIDES AT VICTORIA HARBOUR

	Time	Ht. Ft.	Time	Ht. Ft.	Time	Ht. Ft.	Time	Ht. Ft.
	H.M.		H.M.		H.M.		H.M.	
30	03.10	3.1	11.50	8.4	18.20	6.3	20.55	6.4
31	04.15	4.0	12.00	8.3	18.30	5.4	23.30	6.1

TIDES AT FULFORD HARBOUR

	Time	Ht. Ft.	Time	Ht. Ft.	Time	Ht. Ft.	Time	Ht. Ft.
	H.M.		H.M.		H.M.		H.M.	
30	04.35	4.0	12.50	11.3	19.25	6.9	23.45	8.0
31	05.40	5.1	13.25	11.1	20.05	6.9		

Vietnam: China Warns U.S.

Continued from Page 1

cluded between Henry Kissinger, U.S. presidential adviser, and the North Vietnamese negotiator, Le Duc Tho, are proof of the Nixon administration's "bad faith."

She refused to tell questioners what action the Viet Cong and the North Vietnamese would take if the agreement is not signed by Tuesday, the original deadline.

In Saigon, the official radio station assailed the United States for its role in peace negotiations with North Vietnam and said Hanoi is trying to lure President Nixon into a quick settlement "in return for a few ballots" in the November U.S. presidential election.

The sharpest official attack on the U.S. yet, a Saigon radio commentary, said that "whatever our ally's doings," President Nguyen Van Thieu "will not sanction mass suicide by the people of South Vietnam."

On the war front, the U.S. 7th Fleet has drastically curtailed its naval operations against North Vietnam and withdrawn its cruisers and destroyers well below the 20th parallel in a move to improve the climate for ceasefire negotiations, informants said today.

All naval bombardment of the coast above the 20th parallel has been ended, and cruiser and destroyer strikes against the rest of the North Vietnamese coast have been limited, it was learned.

Defence Secretary Melvin Laird confirmed last week that all air attacks on North Vietnam had been halted above the 20th parallel, including the areas of Hanoi and Haiphong, but he made no mention of any curtailment of naval bombardment.

Officials declined comment today when asked if any action had been taken to deactivate the U.S. mines dropped in Haiphong Harbor. But other sources indicated no such action had been taken yet.

MULLINS MARINE
10-SPEEDS
$79.95 UP
921 YATES STREET

TRADE-A-TAPE at CORONA STEREO TAPE CENTRES
3340 DOUGLAS — 388-5211

SUBURBAN
'72 COUGAR
SALE
386-6131

... PSSST!
There's a lot of snob appeal in driving a car that doesn't look extremely racy, but performs better than most sports cars. The FIAT 128 is one such car. Under that shoebox body lurks the sophisticated design of the world famous FERRARI ENGINEERS! Test drive one today, with no obligation and enjoy a little snob appeal. After you drive, we'll enter you in the $5.00 or Rome contest with a thousand chances on $5.00. The odds are great! Winners must answer a skill-testing question.

ROME OR $5.00 OR BUST
BRIAN HOLLEY FIAT
SERVICE • PARTS SALES
8 a.m.-8 p.m. DAILY
3319 DOUGLAS 384-1141

JUST ASK.

WANT TO GO TO HONOLULU, FREEPORT, MONTEGO BAY, MAZATLAN OR PUERTO VALLARTA?

We're going. And we'd be happy to have you on board any one of our comfortable jets. Our flights are only part of the fun-filled winter vacations we've worked out with the most experienced major tour operations in Western Canada. We pioneered the idea behind inclusive-tour packages. So we've got years of experience in putting together scheduling, arrangements, and facilities to make sure your holiday is a completely relaxing, enjoyable experience.

Questions? You've probably got plenty of them about departure dates, costs (surprisingly low), passport requirements, customs regulations, and what's included, etc. Just send in the coupon and you will receive all the information you will need for your "Fun in the Sun" holiday.

And don't forget Pacific Western's warm hospitality and attentive service. Your sunny holiday gets under way the minute you step on board.

Send me complete information on the all-inclusive "Fun-in-the-sun" holidays. Check where you'd like to go and when.

Depart Vancouver for:
- ☐ HONOLULU 29 Flights between Nov. 19/72 — April 13/73
- ☐ FREEPORT 9 Flights between Dec. 18/72 — April 9/73
- ☐ MONTEGO BAY 10 Flights between Dec. 15/72 — April 20/73
- ☐ MAZATLAN 9 Flights between Dec. 24/72 — April 15/73
- ☐ PUERTO VALLARTA 10 Flights between Dec. 24/72 — April 20/73

Name _____ I would like to leave on _____

Address _____ My Travel Agent is: _____

Mail to: Pacific Western Airlines, 540 Howe St., Vancouver

Count on us. PACIFIC WESTERN AIRLINES

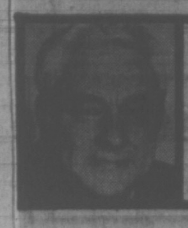

jack scott

A Three-Day Work-Week —It's Coming Our Way?

It rather surprised me, though not too terribly much, that the three-day work-week never surfaced as an issue in the election campaign which will be history, mercifully, this very night.

I'd have thought an endorsement of the principle, at least, a modest vote-getter, particularly in view of the recurring news items that the four-day week is working splendidly and, indeed, some 300 firms across Canada have adopted it successfully.

True, that's in the nature of a corporate bum's rip-off since nearly all of these 300 outfits are non-union shops and the humble toiler toils the same number of hours as he did, with greater productivity and fewer cases of absenteeism. Small wonder that "enlightened management" is for it.

Still, the concept of having three consecutive days of free, leisure time is being established and accepted, by both sides, and it's only a matter of time before the three-day, eight-hours-per-day work schedule will be, as one leading trades unionist put it recently, "the ultimate and obvious goal" of organized labor.

★ ★ ★

In my own lifetime I've seen the creation of a leisure class from the ranks of the so-called "workers." My father worked six full days each and every week the whole of his life. Sunday to my father was a day of rest because on Sunday he was damned tired. He never owned a boat all his life. Today in every third modest home in Victoria you'll find either a boat or a camper or both.

"Leisure," one pundit put it the other day, "used to have a direct relationship to wealth, but that seems to have changed. A lot of people who are independently wealthy cannot properly claim to belong to the leisure class any more. They are too nerved up to be leisurely and too heavily taxed to be completely relieved of the vulgar burden of finding a livelihood."

It is that pursuit, the pursuit of a personal freedom without guilt, that motivates the middle class and accounts for the growing philosophy within the union movement that the winning of more time is every bit as important as the winning of more money.

It's an interesting paradox that while management has instigated the short week, beginning with Henry Ford's introduction of the five-day-week for his assembly-line serfs, and now the increasing acceptance of the four-day week, management remains fiercely opposed to the unionist's long-range goal.

Management may mask its dismay in the face of inflation-induced wage demands, but will be genuinely shocked, even astonished, by demands for a decrease in the hours of work or, as they more often refer to it, productivity.

I'll guarantee that if you ask any top executive of any company that employs a sizable staff what this country needs most the righteous reply will be, "More hard work." Only last week, lunching with my token exeecutive at the Union Club, he ripped into the New Democratic Party, not for any take-overs of business or other socialist ideas, but because the party had suggested retirement at 60 might not be a bad thing. "What this country needs is more hard work," he said, right out loud.

What management never seems to understand — and I base this not only on my years as a union man, but also, briefly, as a management man myself — is that his enthusiasm for his work is seldom if ever matched by the man who works under him. I've had the most progressive-minded executive I know say to me, petulantly, "I wish my people were as interested in the product as they are in an extra week of holidays."

★ ★ ★

This overlooks the whole concept of work by the modern wage-earner. In most cases his job to him is merely a disagreeable necessity. According to some statistics issued from Dublin by the Hospitals Sweepstakes nine out of 10 winners of $100,000 or more, regardless of age, leave their jobs. Even those who may truthfully say, "I like my work" are speaking only of a compromise. And why? Is it because the average wage-earner is bone-lazy or short of ambition? Not at all. It is simply because his job is not done for profit. His salary is a payment for his services. He plays the game in the private enterprise way of life, but in that sweepstakes he cannot hope to be a winner.

Does management want to stop the undeniable drift to the three-day work week? Very simple. Share the profits, give the worker a piece of the action. Does management want a staff keen on increasing production? Easily done. Split the loot. Without that incentive, without an honest, active particlpation, leisure will always seem an attractive alternative to work.

Personally I'm all in favor of the three-day work week. It would not only solve permanently the degrading problem of unemployment, but three out of seven seems to me a splendid half-way mark, slightly favoring our side, between the necessity of earning a living and the necessity, to coin a phrase, of living a living.

If it's true, as I've suggested, that most men and women look upon their means of livelihood as a chore and a drudgery then think of the appalling waste of time this represents. You only go around once, as the beer commercial says, so you must look for the gusto in life.

Of course, one of the great barriers to the three-day week comes from our own attitudes. We're accustomed to think of leisure in its old fashioned sense as something not altogether respectable and hard work as something truly noble. Some men, indeed, have a guilt complex about every moment that is their own, as if freedom were an unearned luxury.

Yet the leisure of the three-day week, I predict, will become the most productive hours of all. For then men will turn to those things that are the real interests and challenges. Men will have that much more freedom to gain knowledge, to find happiness, each in his own way, to explore, to think, to create.

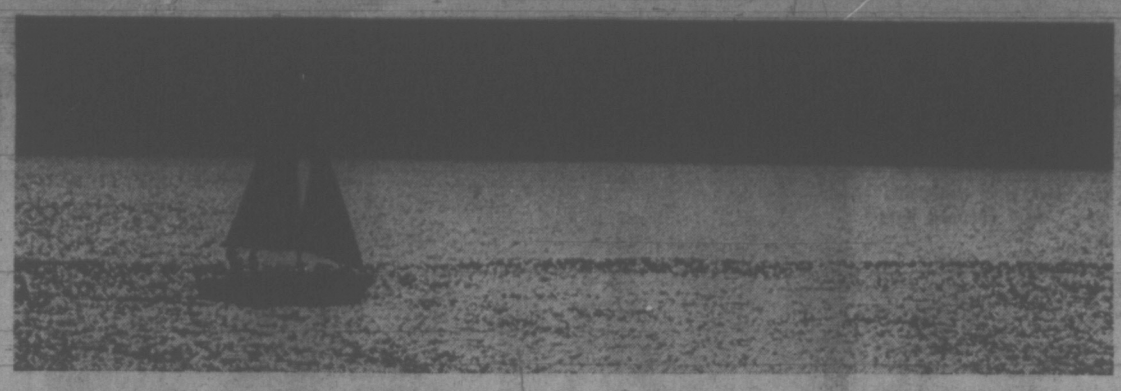

Brisk Winds, Bright Skies

Sailors and strollers may have been basking in Victoria's sunniest October to date — but they had to move briskly to keep warm. The mercuty dipped to 28 overnight breaking the record of 30 for October 30 set in 1956. By Sunday night Gonzales weather observatory had recorded 179.5 hours of sunshine compared with the old record of 188 hours for October set in 1952. Chances are remote, said the weatherman, but the two days left in the month we may just rack up another nine hours of sunshine to break the old record.

Vancouver has already broken its record with 165 hours of sunshine by Sunday night. (John McKay photo).

Rest Recommended For Baliding Fields

Parks and recreation directors of the four core municipalities hope to discuss soon with local sports organizations the possibility of closing all grass-surfaced playing fields for at least a month in the spring and fall.

Saanich parks administrator Bert Richman said today the purpose of the closures would be to carry out a "half-decent renovation job" on the grounds and allow them to recover from the almost year-round pounding they suffer.

At present, he noted, the summer sports are barely over when soccer, Canadian football, rugby and grass hockey begin. The same situation exists in the apring, and as a result there is not enough time to repair the "bald patches" and other damage that occurs.

"Even if we have the turf and the money to do it, there's no time to take out the goalmouth areas, returf them and give the turf a chance to knit," Richman said, adding that thorough renovation, seeding and top-dressing are the only real answer to the problem.

"The fields never recover and they're steadily deteriorating."

Richman said a "cut-off" period between seasons is standard practice in European countries, and this idea was discussed at the last meeting of the intermunicipal recreation committee.

The committee wrote to Al Beasley, president of the Sports Council of Greater Victoria, asking him to arrange a meeting between municipal officials and sports organizations for the proposal to be discussed in detail.

SAILORS MISS TWO ELECTIONS

About 40 men aboard an Esquimalt - based hydrographic vessel now steaming in the mid-Pacific have missed a chance to vote in the provincial and federal elections.

The men are the crew of the CSS Parizeau, which left Esquimalt July 4 before either election was called.

The Parizeau is 200 miles southwest of San Francisco on her way home after working in the Arctic and travelling to Japan for an international scientific meeting.

An Environment Canada official said today that it had been impossible to make any special arrangements for the men to vote because the Parizeau had been so far away.

He added, however, that the master of the Parizeau and other masters of department vessels had been sent a long telegram, explaining enumeration and proxy procedures.

Arrangements to vote, however, would have to be made by the individual.

Men aboard the weathership Quadra, now on Station Papa, will vote by proxy in today's election, while men aboard the weathership Vancouver, which left Friday to relieve the Quadra, voted in the advance poll.

Dentists To Boost Fees 5%

Dental fees will increase by an overall 5.6 per cent on Jan. 1, the president of the B.C. College of Dental Surgeons said today.

The increase was approved in September and is the first annual increase under a new plan to raise fees each year, Dr. Douglas McDougall said in Victoria.

★ ★ ★

Not all dental services will cost more but McDougall described the 5.6 per cent figure as the "over-all effect."

A complete list of the increases was not available today. McDougall said, however, that most of them are for more sophisticated dental work such as gold inlays.

The last increase in dental fees came in January this year. From now on the plan is to establish increases, if any, each year, in order to better fit in with insurance schemes.

In the past, dental fees have been raised each two years, but McDougall said that because of government requests, there had been no increase since 1968.

Bonfires Brighten Halloween

The night of trick-or-treating, witches and goblins will be greeted with community bonfires around Greater Victoria.

Most Halloween bonfires will be blazing by 7 p.m. Tuesday, and there will be plenty of hot dogs for children and their parents.

Few celebrations will have fireworks displays this year, but the Langford volunteer fire department is planning a "nine-bombshell jamboree" display starting at 7.

Community bonfires Tuesday night will be:

- In Oak Bay, celebrations sponsored by the Oak Bay Kiwanis Club start at 7 at Firemen's Park next to the fire department building. Hot dogs and Fred Usher's Tome Towners band.
- In Esquimalt, two bonfires sponsored by the Esquimalt Lions Club, at 7 at Fleming Beach and at Kinsmen Gorge Park by the swimming pool. Hot dogs and candy, costume judging at 7:30 p.m. at both places.
- In Langford, at Centennial Park, sponsored by the Langford volunteer fire department. Bonfire lit at 6:30, fireworks at 7. Hot dogs.
- In View Royal, at Helmcken Centennial Park at 7, sponsored by The view Royal fire department.
- In Northridge, off Vanlaman Ave., a bonfire around 7.
- In Central Saanich, a Halloween party sponsored by the Saanichton Community Club, assisted by Central Saanich firemen, starts at 7:30 in the Agricultural Hall.
- In Sidney, bonfire, costume competition and hot dogs in Tulista Park, sponsored by the Sidney Recreation Commission.
- In North Saanich, a Halloween party at the Deep Cove fire hall sponsored by North Saanich firemen.

Central Saanich Lions Club are sponsoring a bonfire and fireworks display at 1288 Marchant Road, Brentwood Bay starting 7. Hot dogs and pop.

Fairfield Bakeries Buys Out Arnold's

A 27-year-old Victoria baker has bought the long-established Arnold's Bakeries Ltd. for an undisclosed price.

Robert Hirschi, owner of Fairfield Bakeries Ltd., said today the purchase makes his the largest independent bakery on Vancouver Island.

Purchase included Arnold's three stores — at 1513 Douglas St., 2522 Estevan Ave. and 2863 Foul Bay Rd. — plus its factory at 1115 North Park St.

Former owner Charles Arnold, 41, said he sold the business for health reasons.

Hirschi said the purchase of Arnold's is only the start of the expansion of his business.

PARKS: TOO COSTLY?

It is not economically feasible to buy all the land which is suitable for parks, a director of the Capital Regional District Board said Saturday.

Earl Pallister, who represents Langford on the board, was commenting on the proposed subdivision of 55.5 acres on the southern slope of Mill Hill, near Atkins Avenue in Langford, into 200 single-family houses.

M. C. Buckley, 2776 Matson, wrote the board protesting the subdivision plans, saying it would lead "to the destruction of a most beautiful and scenic area. Isn't it about time we took a step in the right direction to preserve some of our prized undeveloped land for our children and future generations?"

Pallister said he agrees the land is beautiful.

"But we have to question the economics. We can't afford to buy all the areas we should. I would like to see it preserved but it is not economically feasible," he said.

The regional board has received an application for the subdivision from Mr. and Mrs. Ed Cuckovich, 442 Atkins. A public hearing will be held but no date has been set.

Plans include a packaged secondary treatment plant to handle the daily flow of 55,000 gallons of sewage, with disposal to a sub-surface absorption field.

Scout Saves Two In House Blaze

A 12-year-old Boy Scout who took two young children to safety from a house fire in Saanich Sunday night was praised by the fire department for "doing all the right things."

The Scout, Tim Carrigan, 4410 Shore Way, was babysitting at the home of Dr. Lawrence K. Law, 4440 Shore Way, shortly after 7 when he smelled smoke coming from the hot-air vents.

He opened the basement door, was met by flames and immediately closed the door, telephoned his father at home and took nine-year-old Stephen and Tara, 7, outside. His father relayed the message to the fire hall and firefighters were at the scene within a few minutes.

Damage was estimated at $3,000 to $4,000 in the vicinity of the basement stairs and from smoke in other parts of the house.

Fire chief Harold Gains said the cause was probably an overloaded electrical circuit.

Strait Blanketed By Salmon Boats

Satellite Channel took on the appearance of an invasion area Sunday night with commercial fishing boats crowding the channel from Salt Spring Island to Patey Rock.

At 4 p.m. Sunday a ban on fishing in the Strait of Georgia was lifted until the same time Tuesday in order to crop this year's massive runs of chum salmon.

By nightfall Sunday there was virtually a boat-to-boat situation with estimates of numbers ranging from 200 to more than 500 seiners and gillnetters.

Doreen Hunter of Bazan Bay Road said there was a mass of boats and nets, the night hours being pierced by crackling ship radios.

Hank Bird, owner of Deep Cove Marina Ltd. said the whole strait is packed with boats and Dennis Langlois, 530 Senanus, said the boats were almost gunwhale to gunwhale right up to the ferry dock.

Fears by some conservationists that the concentrated fishing for chum salmon would damage spring and coho were allayed by the federal fisheries department.

A spokesman said most of the spring are already in the streams.

"There might be the odd straggler, as far as the coho is concerned," he said, "and there is some danger," as far as the seines are concerned, that they may pick up the odd juvenile."

He said the biggest danger of fishery damage would be if the chums were not cropped but allowed to spawn in excessive numbers.

"There is a real danger if this happens," he said, "the Cowichan River is one of our major producer of chum and this is the one that feeds Satellite.

"We normally look for an escapement of 150,000 and this year we expect a very good return to Cowichan Bay.

"If there are too many fish they start spawning over beds that are already spawned and we have substantially more mortality when this happens than in the case of under-escapement."

Cyanide Guns Kill Rare Wolves

Times Staff

Poisonous cyanide guns were used recently on Cortez Island to kill three wolves, believed to be the rare Vancouver Island species, says provincial fish and wildlife biologist Charles Lyons.

He confirmed that the department has been strongly criticized for killing the wolves instead of trapping and moving them to another area.

"But the animals had killled eight sheep and the branch had to move quickly to prevent further damage," he said.

"I agree dogs, cougars and even bears cause more losses to livestock than wolves, but sometimes you get outlaws and you have to deal with them," he added.

A cyanide gun is a little larger than a pencil and includes an explosive and poison.

Bait is attached to the gun and when the animal pulls, it explodes in his face and mouth.

Manufacturers claim the poison kills predators instantly, but Lyons said the wolves were not recovered when the guns went off. He presumes they crawled away and died in the bush.

As the animals were not recovered, biologists are not sure if they belonged to the Vancouver Island species.

The Vancouver Island wolf, protected by law, is smaller than its counterpart on the mainland. It's a shy animal, rarely seen, and believed by some biologists to be facing extinction.

Some wildlife experts say there are no more than 70 wolves on the island and their numbers are decreasing because logging is destroying their habitat.

Lyons said the wildlife branch rarely uses cyanide guns on predators.

"The last time we used such a weapon was about eight years ago," he said.

He said it's practically impossible to capture the animal with a dart tranquillizer gun as they are elusive creatures. They are also difficult to trap.

Biologist David Kerridge of Malaspina College at Nanaimo disagreed that wolves are difficult to trap.

"They are jaw-trapping them with ease in Ontario," he said. "I think it's about time the branch acquainted itself with the trapping techniques of that province.

"The traps are padded so as not to harm the wolf. They are then tagged and released."

"It makes me sick to think those animals were poisoned," he added. "I have every respect for the wildlife branch, but I think on this occasion they didn't think."

Island wolves . . . near extinction

TORONTO MARKET TRADING

INDUSTRIALS

Distributed by CP

Toronto Stock Exchange—Oct. 30

Complete tabulation of Monday transactions. Quotations in cents unless marked $. z—Odd lot, xd—Ex-dividend, xr—Ex-rights, xw —Ex-warrants. Net change is from previous board-lot closing sale.

Stock	Sales	High	Low	Close	Net Ch'ge
A—B					
Abitibi	730	$9½	9¼	9¼	— ⅛
Acklands	1135	$12	12	12	
Acres Ltd	435	$16	16	16	
Acres A pr	77	$44½	44½	44½	
Acres wt	320	400	400	400	
Alta Gas A	4012	$15	14c	14⅞	
Alcan	4025	$21⅜	20⅞	21⅛	— ⅜
Alcan pr	225	$25	25	25	— ⅛
Algoma St	7785	$13⅜	12⅞	12⅞	— ½
Alta G D	104	$164	164	164	— 3
Algo Cent	1305	$11	11	11	— ⅛
Algon	250	$5¼	5¼	5¼	
Allarco Dv	600	$6¼	6½	6¼	— ⅛
Alliance B	3816	$7⅞	7⅝	7½	
Alpa Ind	5660	$11⅜	11	11¼	
Almin 2p	45	$36⅝	36⅝	36⅝	— ⅛
Andres W	740	$28⅛	27	28⅛	+1⅛
Anglo-cn	600	$6½	6½	6½	+ ⅛
Aquitaine	2232	$25½	24⅞	24⅞	— ⅞
Args 250 p	220	$34¾	34¾	34¾	
Argus B pr	215	$34½	34½	34½	
Argus C pr	910	$12⅜	12¼	12⅜	— ⅜
Asbestos	217	$19½	19½	19½	
Ashland C	1610	$19⅜	12¾	12¾	
Atco Ind	350	$11¾	11⅜	11⅜	+ ⅛
Atl Sugar	325	$5⅞	5⅞	5⅞	+ ⅛
Atl Sug pr	50	$62½	62½	62½	— ½
Atl Sug w	630	115	110	115	+15
Auto El	250	$8½	8½	8½	
Auto Hard	500	$10¾	10¾	10¾	
Bad Boy	100	$15⅞	15⅞	15⅞	
Bank N S	2260	$38¼	38⅛	38¼	+ ⅛
B Cdn Nat	570	$16	16	16	— ⅛
Bartaco	100	310	310	310	—15
Baton B	11905	$10½	10⅜	10½	+ ⅛
Bay Mils p	200	$8¼	8¼	8¼	
Beavr Eng	1000	$6¾	6¾	6¾	— ⅛
Bank Mtl	6639	$20½	20	20	— ¼
Berker B p	350	$10¼	10¼	10¼	— ¼
Belding L	595	$10⅜	10¼	10½	
Bell Can	13213	$42½	41⅞	42½	+ ½
Bell A pr	662	$49½	49⅛	49½	+ ½
Bell B pr	710	$53⅛	50¾	50¾	— ⅜
Black P	250	$8¾	8½	8½	— ½
Block Bros	3300	280	275	275	
Bombrdr	525	$7½	7⅜	7⅜	
Bovis Cor	450	205	200	205	+ 5
Bow Valy	3165	$39	38⅝	38⅝	
Bow Vly pr	500	$14½	14½	14½	+ ⅛
Bow-m pr	25	$34¾	34¾	34¾	
BP Can	3233	$15⅜	15¼	15⅜	
Bramalea	3600	400	375	395	+15
Brascan	4017	$18⅞	18¾	18¾	— ⅛
Brinco	1051	$5¾	5⅝	5¾	+ ⅛
BC Frest p	420	$38½	38½	38½	
BC Pack B	50	$32	32	32	+ ⅝
BC Sugar	600	$20¼	20¼	20¼	
BC Phone	245	$57⅜	57⅛	57⅛	— ⅜
BCPh 4.84	100	$15¾	15¾	15¾	+ ⅛
BCPh 6.80	640	$21¾	21¾	21⅝	— ⅜
BCP 7.04 p	225	$22½	22½	22½	— ⅜
Budd Auto	1550	$15⅛	15	15⅛	+ ⅛
Budd A w	300	950	950	950	
Burns Fds	275	$18	18	18	
C—E					
Cad Dev	1600	$9¼	9¼	9¼	
CAE Ind	1902	$9¼	9	9¼	+ ⅜
Cambridg	200	$8¾	8¾	8¾	
Campeau	6690	$6¾	6½	6½	— ¼
CD Sugar	180	$27	26⅜	26⅜	+ ⅛
Can Cem L	515	$27½	27½	27½	— ¼
C Cem L p	500	$20	20	20	
Can Malt	325	$30⅜	30	30	— ½
C Packrs	1625	$21½	21¼	21¼	— ⅛
Can Perm	400	$21½	21½	21½	— ⅜
C Safway p	25	$82¼	82¼	82¼	
Cdn Brew	8130	$6¼	6	6	— ¼
C Brew Ap	300	$28¾	28	28	— ¾
C Brew Bp	300	$35	35	35	
C Cablesy	100	$19¾	19¾	19¾	— ¼
Cdn Can A	100	$7¾	7¾	7¾	
Cdn Equity	100	$11⅛	11⅛	11⅛	— ⅛
CG Invest	100	$77⅞	77⅞	77⅞	
C Gidle	12500	$7½	7⅜	7½	
C Hydr	1900	$11¾	11½	11½	— ⅛
C Imp Bank	5292	$27⅛	27	27⅛	+ ¼
C Ind Gas	9374	$11⅜	11¼	11¼	
CIL	305	$16½	16⅜	16½	+ ⅛
C Manoir	1300	395	390	395	
C Marconi	400	480	480	480	—15
C Occdental	250	$10	10	10	— ¼
CP Inve pr	1160	$23¼	22⅞	22⅞	— ⅛
CP Inve w	3795	265	255	260	
CP Ltd	12141	$14⅞	14¾	14⅞	— ⅛
CPL A p	650	$11¼	11⅛	11⅛	— ⅛
Cdn Tire	135	$54¼	54	54	— ¼
Cdn Tire A	933	$53¼	52½	52¾	— ⅛
C Utilties	300	$14⅜	14⅜	14⅜	+ ⅜
C Util w	32600	545	540	545	+10
Cdn Wall	50	$125	125	125	+ 5
CWN 5½ p	300	$15	15	15	— ¼
Canron	1000	$24½	24½	24½	
Canron pr	225	$70	70	70	
Capit Div	100	58	58	58	
Cara	2407	$8⅛	7⅝	8	+ ⅛
Carma D	300	$7⅛	7⅛	7⅛	
Carrier w	100	315	315	315	—10
Cassidy L	100	$6½	6½	6½	
Cassidy p	100	$10⅞	10⅞	10⅞	+ ⅛
CC Yachts	500	410	410	410	— 5
Celanese	8172	355	345	350	— 5
Celan 175 p	450	$19	18½	18½	— ¼
CFCN	200	$9½	9⅜	9⅜	
Chrom	200	155	155	155	+ 5
Chrysler	505	$31¼	31⅛	31¼	— ¼
CHUM B	100	$12	12	12	
Cockfield	270	$5⅛	5⅛	5⅛	
Columbia	2050	80	70	70	—10
Columbi p	1450	155	140	155	+10
Cominco	2327	$25¼	25⅛	25¼	+ ⅛
C Holiday I	1630	$12	11⅞	11⅞	— ⅛
Computel	1545	$9½	9½	9½	+ ⅛
Comtech	1100	340	340	340	
Conduits	245	305	305	305	
Conn Chm	150	$6⅞	6⅞	6⅞	+ ⅛
Con Bath	1120	$14½	14¼	14¼	
Con Bath p	100	$17¼	17¼	17¼	
C Bath 68 w	200	525	525	525	— 5
Con Bldg	9900	230	225	225	— 5
Con Textle	550	390	380	390	
Con Distrb	555	$31⅞	31¼	31⅞	+ ⅜
C Gas	11247	$17½	17⅛	17¼	— ⅜
Cornat Ind	1500	230	230	230	
Cosmis	700	81	81	100	+20
Craig Bit	10	365	365	365	
Crain R L	675	$13¾	13¾	13¾	+ ¼
Crestbrk	400	320	320	320	+10
Crwn Trst	250	$20	20	20	
Crush Intl	1433	$15⅜	15¼	15¼	+ ⅛
Dale-R pr	400	$7½	7½	7½	
Delta Ben	300	$5⅝	5⅝	5⅝	+ ⅛
Distl Seag	1181	$37½	37¼	37¼	+ ¼
Dome Pete	2070	$39¼	38	38⅜	— ¾
D Bridge	25	$32½	32½	32½	
Dofasco	1332	$28¼	27⅞	28¼	
Dom Glass	400	$13½	13⅜	13⅜	— ⅛
Dom Store	2700	$14	13¾	14	
Domtar	2678	$15⅜	15	15⅜	+ ½
D Text	24890	$9½	9¼	9⅜	
Douglas L	500	345	345	345	+15
DRG Ltd	200	$8⅜	8¼	8⅜	
Du Pont	323	$29¼	29	29	
Dylex Ltd	650	$18	18	18	+ ¼
Dylex L A	1800	$18½	18	18	
Estn Can S	z1	$17½	17½	17½	
E-L Fin	200	$9	9	9	
Electro ltd	1380	$18½	18¼	18½	+ ¼
Emco	100	$5½	5½	5½	
Erie D	1225	$11	10⅝	10⅝	— ⅜
Erie D A	500	$7¾	7½	7½	— ¼
Exquisite	200	380	380	380	— 5
F—J					
Fairview	600	$14¼	14⅛	14⅛	
Falcon	265	$56⅞	56⅞	56⅞	+ ⅛
Fidelity M S	100	$9½	9½	9½	— 1
Fields S	200	$16¼	16¼	16¼	
Finning T	2050	$12⅜	12¾	12⅞	+ ⅛
F City Fin	350	$14½	14½	14½	
Fleet Mfg	3580	175	170	170	— 5
Fleetw'd	550	$19¾	19	19¾	+ 2¼
Foodex S	1050	$25	24½	25	+ ⅜
Ford Cnda	935	$96	95¾	96	
F Seasons	200	$9¼	9	9	— ½
F Sea A pr	450	$12½	12½	12½	— ⅛
Fraser	812	$14½	14⅜	14⅜	+ ⅛
Fruehauf	z100	$13	13	13	
Gaz Metr	2000	$5	5	5	+ 5
Gaz M 63w	520	60	60	60	
Gen Baker	200	305	305	305	— 5
Gen Distrb	105	$30½	30⅜	30⅜	— ⅛
GMC	2104	$73½	72½	72½	
Genstar L	250	$15¼	14⅞	14⅞	
Gerin Ist-p	300	$9¼	9⅛	9⅛	
Glendale	100	$11¼	11¼	11¼	+ ⅛
Glengair	4450	175	165	175	+ 5
Gleng B p	600	300	300	300	+ 5
Gleng B w	1000	60	60	60	+ 5
Godyear p	200	$38	38	38	+ ¼
Graft G	50	$29¾	29¾	29¾	
GL Paper	210	$15	15	15	
GL Pap w	230	200	200	200	
GN Capital	1000	$8	7⅞	8	— ⅛
Gt W Life	125	$73	73	73	— ⅛
Gt West S	500	$6⅞	6¾	6¾	— ¼
Greyhnd C	500	130	130	130	+ 5
Greyhnd	2742	$21½	21	21	+ ⅜
GSW Cl A	225	$19½	18½	19½	+ ½
GSW Cl B	250	$18½	18½	18½	
Guar Trst	400	$14¼	14⅜	14⅜	— ⅛
Gulf Can	9440	$36⅜	36	36	— ⅜
H Group	825	$15	15	15	
Hand Chm	z10	405	405	405	
Hardee	100	105	105	105	+ 5
Hard Carp	200	$21½	21	21	—1¼
Hard Crp A	1000	$21¾	21½	21½	— ¼
Harqn	22905	$10¾	9⅞	10¾	+ ¾
Harris J S	100	275	275	275	— 5
Harrys F	1800	120	115	115	—10
Hays Dna	1347	$22½	22⅛	22¼	— ¼
Home A	1771	$36⅞	36⅜	36¾	+ ¾
Hawker S	500	365	360	360	
Home B	z52	$35	34⅞	34⅞	
Horne Pit	467	340	340	340	— 5
Hoden DH	150	$7⅜	7⅜	7⅜	— ⅜
H Bay Co	1550	$17	16¾	17	+ ¼
HB Oil Gas	751	$47½	47⅜	47½	
Huron Erl	1000	$32½	32½	32½	
Husky Oil	4660	$14¾	14½	14¾	+ ¼
Husky E w	200	540	540	540	—10
IAC	4615	$19¾	19⅝	19⅝	— ⅛
IAC 4½ p	z10	$61½	61½	61½	
IAC w	400	900	895	900	
Imasco	965	$27	26½	26½	— ½
Imasco A p	100	450	450	450	+15
Imp Gen	100	$5	5	5	+45
Imp O	12738	$42¾	41¾	42¾	+ 1
Indal Can	100	$15	15	15	
Ind Adhes	100	$17	17	17	— ⅜
Inglis	260	$19	19	19	— ½
Inland Gas	750	$12⅝	12⅝	12⅝	
Inland G p	225	$13	13	13	
Inter-City	800	$9⅜	9½	9½	
Inter C A w	840	545	525	525	+ 5
Inter C B w	1900	575	555	575	+20
Intrmetco	300	300	295	300	
IBM	61	$372	372	372	
Inco	20636	$31	30¾	31	
I Util	11780	$20⅜	20	20⅜	+ ⅜
Interpool	100	$14⅛	14⅛	14⅛	+ ⅛
Int Div	5715	360	315	340	+45
Intpr Pipe	1970	$27¾	27	27	— ½
Int Pipe w	650	$12⅛	12	12	— ⅛
Ipsco	22200	$15¼	15	15	— ⅛
Inv Grp A	2020	$10	10	10	
Inv Grp 5 p	515	$22¾	22⅜	22⅜	— ⅜
Island Tel	200	$10	9⅞	9⅞	— ⅜
ITL Ind	400	255	250	255	— 5
Ivaco Ind	4000	$21⅜	21⅜	21⅜	+ ⅜
IWC Ind	1500	325	320	325	+ 5
K—N					
Kaiser Re	1700	250	245	245	
Kaps Tran	2315	$11¼	11	11⅛	— ⅛
Keeprite B	200	$13½	13½	13½	
Kelsey H	150	$11½	11½	11½	— ⅛
Kenting	100	$9	9	9	
Koffler	1550	$18⅜	16	18⅜	+ ⅛
Koffler A p	300	$9½	9½	9½	
Koffler w	462	800	800	800	
Labatt	436	$29½	29¼	29½	— ¼
Labatt pr	740	$29¾	29¼	29¼	— ⅛
Laidlaw M	385	$12⅞	12⅞	12⅞	+ ⅛
Lallaw B p	285	$12¼	11⅞	11⅞	
LOnt Cem	1200	310	310	310	— 5
Laura Sec	305	$12⅝	12⅝	12⅝	
Lau Fin	925	$13⅜	13¼	13⅜	
Lau F 2.00	225	$26	26	26	
Leigh Inst	1950	$8⅞	8¾	8⅞	+ ⅛
Leons Frn	300	$15½	15¼	15¼	+ ⅛
Levy A pr	850	$6¼	6¼	6¼	— ⅛
Life Inves	z50	$7⅜	7⅜	7⅜	
Livingsto	100	$12¼	12¼	12⅜	
Lob Co A	2250	$6⅛	6⅛	6⅛	
Lob Co B	4050	$6¼	6¼	6¼	
Lob Co pr	272	$31¼	31	31⅛	— ⅛
Lob G A pr	z100	$19⅝	19⅝	19⅝	
Lob Inc	300	$5½	5½	5½	
Loeb M	2300	350	340	345	
Logistec C	100	$12½	12½	12½	— ⅛
Mclan H A	z100	$16¼	15⅞	16¼	
Mkt Cable	325	$15¼	15⅛	15⅛	
MB Ltd	2061	$23⅜	23¼	23⅛	— ⅛
Magna El	225	$7¼	7¼	7¼	
Magnetcs	600	110	105	110	+ 5
Maislin I	1200	$14	13⅞	14	+ ½
Major H D	300	255	255	255	+ 5
Magnason	600	$14¼	14¼	14¼	
M Lf Mills	z76	$17	16½	17	
Maplex M	100	400	400	400	
Maritime	275	$21¾	21¾	21¾	— ¼
Markboro	1405	$8⅜	8½	8½	+ ⅛
Markel F	300	$11	10⅞	11	
Mass-Fer	5477	$16¼	15¾	15¾	— ¼
McGraw H	600	$7	7	7	
McLaghln	169	$12⅛	12⅛	12⅛	— ⅜
MEPC	1735	$8⅞	8½	8⅝	— ⅛
MEPC p	100	$20	20	20	— ½
MEPC w	800	320	315	315	
Meichers	700	$6½	6½	6½	+ ¼
Melton R E	200	255	255	255	
Mercantil	420	$23½	23¼	23¼	— ⅛
Mercant r	3665	555	550	555	
Met Stors p	100	$18¼	18¼	18¼	— ¼
MICC	1250	$24¼	24	24⅛	— ⅜
Microsyst	330	$7¾	7¾	7¾	— ⅛
Mitt Brick	100	440	440	440	—10
Molson A	3560	$28⅛	28¼	28½	
Molson B	474	$29	28¾	28¾	— ¼
Mon Life	50	$38¾	38¾	38¾	—1¼
Monenco	z25	$8	8	8	
Mnt Trst	100	$20¼	20¼	20¼	
Moore	6796	$47¼	46½	46½	— ¾
Morse A	500	$11½	11½	11½	
Morse pr	100	$37	37	37	— ½
Murphy	1480	$8½	8¼	8⅜	
Murrltt P	1150	400	385	385	—15
NaChrs I	2650	$6	5⅞	5⅞	+ ⅛
Nat Drug	200	$6¾	6¾	6¾	+ ½
Nat Groc p	100	$23½	23½	23½	+ ¼
N Hees Ent	200	285	285	285	+ 5
Nat Trust	85	$42½	42½	42½	— ½
Neonex	4850	435	425	425	—10
NB Tel	z66	$14	14	14	
N Provid D	600	38	37	37	+ 2
Noranda	1395	$39	38¾	39	+ ⅛
Nordair L	1750	$6¼	6	6	— ⅜
Nor Ctl G	1761	$13¼	12⅛	12⅛	— ¼
Nor Ctl B p	950	$25⅝	25	25⅛	— ⅞
Nor Ctl 270 p	140	$38	38	38	
Nor Ctr 150 p	350	$25¼	25	25⅛	— ⅛
Nor Ctl w	100	510	510	510	— 5
NW Util p	50	$54	54	54	
Nowsco W	450	$10⅜	10¼	10⅜	
NSi Mark	100	$12	12	12	+ ⅜
NuWest D	540	$9⅜	9⅛	9⅛	— ⅛
NWL Fin	535	305	300	305	+ 5
O—S					
Ocdentl Pt	200	$13⅜	13⅛	13⅜	+ ⅛
Oceanus I	z50	135	135	135	
Okanagan	200	$10⅜	10⅜	10⅜	+ ⅛
Ontario Tr	200	$9	9	9	
Orlando R	200	$9½	9½	9½	— ¼
OSF ind	3640	$9⅝	9⅜	9½	— ⅛
Oshawa A	800	$11	10¾	10⅞	— ⅛
Oshawa w	2000	110	110	110	
Overind 2 p	200	315	315	315	
Pac Pete	494	$42¼	42	42¼	+ ⅛
Pac West A	525	$23½	23½	23½	
Pancana I	1500	305	300	305	— 5
Paulin	400	$5	495	495	
Peel Elder	200	$20½	20½	20½	+ ⅛
Pembin B	600	$6	6	6	
PC Jwl A	1350	$22¾	22¾	22¾	
P Dept S	3835	$16¾	16¼	16½	— ⅛
Petrofina	z50	$27⅞	27⅞	27⅞	
Pitt Eng C	1350	$11	11	11	+ ¼
Pow Corp	1142	$12¼	12⅛	12¼	— ⅛
Pre Cable	5150	$18⅜	18	18⅛	— ½
Price Com	4817	$11⅜	10⅞	11¼	+ ¼
Prov B Can	300	$16⅛	16½	16½	— ⅛
Quinte A	500	150	130	150	+20
Rank Org	100	$24	24	24	— ¾
Readers D	750	$29⅜	29¼	29¼	— ¾
Realty C A	300	$6¼	6¼	6¼	+ ¼
Reed S	10900	$10½	10⅜	10⅜	— ⅛
Reichhold	200	$22	22	22	+ ½
Reifman A	370	$12½	12½	12½	
Revelstk	500	$6½	6½	6½	
Rileys D	150	160	160	160	
R Little	300	$6⅜	6⅜	6⅜	+ ⅛
Rolland	125	$6⅝	6⅜	6⅜	+ ⅛
Ronald Fd	100	$21	21	21	
Rothman	660	$17⅞	17¾	17⅞	— ⅜
Rothmn w	3310	475	470	470	— 5
Rothm A p	100	$85½	85½	85½	— ½
Rothm 2p	950	$20½	20½	20½	+ ½
Royal Bnk	8480	$35⅛	34¾	35	+ ⅜
Royal Trst	275	$44	43½	43½	
Russel A	550	$11¼	11⅛	11⅛	— ¼
Russl H p	25	$44⅞	44⅞	44⅞	— ⅛
St Maurice	5900	98	95	97	+ 1
Sandwell	200	360	360	360	+ 5
Saywette	700	$5¾	5⅝	5¾	
Schneid	250	$14¾	14¾	14¾	
Schneid b p	1000	$12¼	12¼	12¼	+ ⅛
Scot York	6600	$17	16⅞	16⅞	— ⅛
Scot Lasal	400	485	475	475	— 5
Scot Mls pr	450	$10⅜	11	11	
Scot Paper	200	$26¼	26¼	26¼	— ⅛
Scotts	600	$19⅝	19½	19⅝	
Scythes	z10	$20	20	20	
Seco Cem	100	$10½	10½	10½	+ ¼
Secur Cap	200	150	150	150	
Selkirk A	100	$12¾	12¾	12¾	— ¼
Shaw Pipe	100	$11⅜	11⅜	11⅜	— ⅜
Shell A	2578	$52½	52⅛	52½	+ ¼
Shepherd	600	$7¼	7	7	+ ¼
Shpity's	3725	425	400	425	+50
Sifton Pro	1155	$6½	6¼	6½	+ ½
Silverwd A	308	$13½	13½	13½	
Simpsons	586	$28	27¾	28	+ ⅜
Simpson S	936	$38⅞	38½	38½	— ¼
Sklar M	915	$8	7⅞	7⅞	— ⅛
Sklar W	1000	545	545	545	—10
Slater Stl	250	$13	13	13	+ ⅛
Slat WCan	2950	$12¾	12¼	12½	+ ¼
Southam	890	$28¾	28	28¾	
Spar Aero	610	405	400	400	— 5
St Pavin g	525	$22½	22¼	22¼	— ¼
Stelco	5085	$35¼	35	35⅛	+ ⅛
Steinbg A	420	$23¾	23½	23¾	— ½
Stinbg pr	z5	$70	70	70	
Steintron	1625	485	475	485	+10
Ster Trust	400	$9¼	9¼	9¼	+ ¼
T—Z					
Tancord	200	200	200	200	—40
Teledyne	500	410	410	410	+10
Texaco	250	$53⅜	53⅜	53⅜	— ¼
Texas G	14325	$16¾	16½	16½	— ¼
Thd CGInv	150	$14¾	14¾	14¾	— ⅛
Thom Nes	1840	$13¼	13⅛	13¼	+ ⅛
Thom N pr	z30	$48½	48	48	
Tone Craft	300	$7⅛	7⅛	7⅛	
Toromont	1800	245	240	245	+ 5
Tor Dm Bk	1925	$32	31¾	32	
TD Bk r	15768	52	50	52	+ 2
Tor Star B	100	$63	63	63	
Traders A	7185	$19½	19¼	19½	+ ⅛
Traders B	400	$17¼	17	17	— ½
Traders S p	25	$25	25	25	
Trader A p	100	$24	24	24	
Trader B p	100	$27¾	27¾	27¾	— ¼
Trader 65 w	3215	430	415	430	+15
Trader 66 w	1050	810	810	810	
Trader 69 w	350	860	860	860	— 5
Transair	575	345	345	345	
Trnsair w	1212	130	125	130	+ 5
Tr C Pl	10255	$47	46½	47	+ ¼
Tr Can Pl p	50	$40¼	40¼	40¼	
Tr Can A pr	272	$87	86½	86⅞	+ ⅜
Tr Can C pr	1360	$57	55½	57	+1½
Tr Can P w	750	$13⅞	13¾	13⅞	+ ⅛
Trans Mt	720	$21⅞	21¾	21⅞	+ ⅛
Trimac	4710	$11½	11	11	
Trizec Crp	140	$16¼	16¼	16¼	
Turbo R	1000	160	160	160	
UnAcc Clp	z20	$41½	41½	41½	
Un Carbid	z25	$16⅞	16⅞	16⅞	
Un Gas	9900	$12¼	12	12⅛	— ⅛
UGas A pr	z20	$37½	37½	37½	
Union Oil	200	$48¼	48¼	48¼	+ ¼
U Cdn Shar	75	$52½	52½	52½	
Un Fn Mgt	z50	$5½	5½	5½	
Un Tire	1650	390	385	385	—15
Uni Trust	1430	$8	7⅞	7⅞	— ⅛
UWbn 6¼p	300	$39⅛	39⅛	39⅛	— ⅜
U Sections	200	$8½	8¼	8¼	— ¼
Van Der	400	$9¾	9⅜	9⅜	— ⅜
Versafd	100	$9¾	9¾	9¾	— ¼
Venpower	1000	110	110	110	+ 5
Versati A	1900	$5½	5⅜	5½	+ ⅛
Vic GTr	375	$31	30¾	31	+ ¼
Vilicentre	400	$7	6¾	6¾	
Vulcan Ind	1350	$11½	10⅝	11½	+ 1
Walax	400	$10	9¾	10	+ ¼
Walnoco O	300	$7¼	7¼	7¼	+ ⅛
Walk GW	3072	$49	48¾	48¾	— ¼
WCI. Can	650	$16½	16	16	
Weldwod	695	$12¼	12¼	12¼	
Wstburne	250	$14¾	14¾	14¾	
Wburn wt	600	970	970	970	+20
Wcoast Pr	300	$9½	9¾	9¾	+ ⅛
W Pet A p	100	$28¾	28¾	28¾	
Wesic'st	2510	$23½	23¼	23¼	— ⅛
Wcoast w	6870	520	510	520	+10
Westfair	81	$26¾	26¾	26¾	— ¼
Westeel	500	$22¼	22	22¼	+ ⅛
W Brdcast	800	$15	15	15	+ ¼
W Bcas A p	100	$44½	44½	44½	— ¼
W Cdn Seed	200	$5¼	5⅜	5¾	
W Rlalty w	100	285	285	285	+15
Westnhse	100	$21¾	21¾	21¾	+ ¼
Weston	1200	$20¼	20	20	— ½
Wstn 4½p	z10	$62½	61⅝	61⅝	
Wstn bor	z10	$83	83	83	
White

Airlines See Strike Ban As Essential

The time has come to take a second look at the right to strike in the airline industry, says A. C. Morrison of Ottawa, full-time president of the Air Transport Association of Canada.

He said in an interview that in the interest of public safety the federal government should discuss with its employees, the air traffic controllers, alternatives to walkouts in salary disputes.

As well, in the public interest, there should be no more strikes on routes served by only one airline.

Morrison said the airline industry, both owner and worker, had a responsibility to provide some air service at all times.

Morrison is in Victoria for the annual meeting of his association at the Empress Hotel. About 500 people are attending from across Canada.

He stressed he was not advocating a strike ban imposed from above but was seeking an end to strikes based upon a decision by both management and labor to seek alternate methods of reaching salary agreements.

"There has to be a realization that the air industry is an essential service," he said.

The right to strike had to be defended in principle but in practice it had to be modified for reasons of safety and because of the growing number of people who relied upon air transport.

"We are hopeful a solution can be found in consultation with employees. We realize this has to be a two-way street," he said.

Morrison said there seemed to be some improvement in labor-management relations over the past 10 years in terms of goodwill at the bargaining table.

He has been a full-time paid employee of the association for 21 years in various titles, becoming president six years ago.

He was born in Tornto 53 years ago and moved to Ottawa in 1932. He became a pilot and was founder of Atlas Aviation, a firm he sold when he joined the ATAC in 1951.

Morrison said one of his tasks over the next 12 months will be to try to persuade the federal government to share more military business with commercial carriers, a move that would mean millions of dollars in new revenue for the airlines.

He said civilian workes and military dependents should be transported by commercial firms rather than by military planes.

Year by year, he said, the department of national defence has encroached on the business of commercial air carriers by transporting more and more non-military personnel.

The ATAC feels this business now should be returned to the commercial carriers.

"This is not a request for all of it. We just want a share. We want to go into partnership with the government in regular transporting of civilian personnel for military purposes."

The meeting got under way Sunday with a day-long educational seminar on new federal air carrier regulations.

Businesss sessions started this morning with annual reports and a discussion on route protection.

Committee meetings will be held Tuesday and the annual general meeting reconvenes Wednesday for a final session.

Closing banquet Wednesday night will be addressed by aviation novelist Ernest Gann.

MONSTER MASK donned by nine-month-old Cristin Sinclair of Winnipeg is enough to frighten anyone including — after a quick glance in a mirror — Cristin herself. Reassuring mother came to the rescue.

AMNESTY? NEVER!

MANTUA CORNERS, Ohio (WP) — President Nixon Saturday vowed to the mother of a soldier slain in the Vietnam war that he would "never" grant amnesty to Americans who refused to serve in that conflict.

"Don't you worry about that amnesty, never," Nixon told Mrs. Frank Lorence.

". . . The few hundred who deserted this country, the draft dodgers, are never going to get amnesty while boys like yours died. They're going to have to pay a penalty."

Most Draft Dodgers Will Stay

TORONTO (CP) — Spokesmen for war resistance groups say that most United States Army deserters and draft dodgers living here would remain in Canada even if U.S. authorities offer them amnesty.

Dan Zimmerman, a 23-year-old draft dodger working for a group called the Toronto Anti-Draft Program, said in a weekend interview that about 90 per cent of draft dodgers and 50 per cent of deserters would remain in Canada, amnesty or not.

Dee Charles Knight, managing editor of Amex-Canada, a bi-monthly magazine for war resisters, predicted public pressure eventually would bring amnesty.

B.C. PALSY CARE GROWING

A newly-completed addition to the Cerebral Palsy Association treatment centre at 3970 Haro Road in Victoria is one of many similar treatment centres expanding around the province, provincial president A. D. Miller said in his annual report.

Larger operating funds and capital grants from the British Columbia government in 1971-2 have helped this expansion, said Miller.

The government also agreed to pay for medical directors in the Victoria and Surrey centres, he said. The provincial association hired a full-time provincial program co ordinator during the year, Mrs. Pat Phillips, to establish closer links between centres and to help in developing areas.

Miller was re-elected president of the Cerebral Palsy Association of B.C. at its annual meeting in May.

SCREAM FROM GRAVE FRIGHTENS DIGGER

CAGLIARI, Sardinia (Reuter) — An investigating magistrate has ordered a grave reopened to find out whether a woman was buried alive.

Reresa Puliga, 68, was buried at Settimo San Pietro near here after apparently dying of a heart attack July 14.

After the funeral the next day, gravedigger Patrizio Ligas began to shovel earth back into the grave. Then he heard a blood-curdling howl from under his feet, and ran home in terror.

The grave was completely filled in the following day but it was some time before the story eventually reached the police, whose report persuaded the magistrate to order an inquiry.

'Canada Should Exploit All of Its Fossil Fuels'

It is folly to hold back on exploitation of fossil fuels — in a few years they won't be worth a nickel, warns Dr. V. H. Atrill of Toronto, chairman of the Great Plains Project.

At a luncheon meeting today of the Air Transport Association of Canada at the Empress Hotel, Atrill said in a few years it will become evident that the world is running out of oil and natural gas.

When that approaching deadline is known, the world will turn, of necessity, to alternative fuels and oil and gas remaining in the ground will become worthless.

Some experts are advocating reserving these fuels to take advantage of rising prices, he said. In fact, that would backfire and the nation following that policy could find itself in the same position as the man who cornered the market in buggy whips just as everyone was turning to automobiles.

The Great Plains Project is a federally-financed study of northern development by non-government experts. The organization has urged creation of a fleet of huge planes capable of carrying natural resources from the Arctic."

The 12-engine planes, built at a cost of about $80 million to $110 million each, could carry four times the payload of a jumbo jet by transporting 1,000 tons of oil, liquified natural gas or mineral ores in two huge detachable pods under its wings.

Atrill said the day when fossil fuels will be exhausted would be known in 28 years — at the year 2000.

About that time the world will turn to alternative sources of energy so resources had to be exploited quickly or they would soon be worthless.

Transportation was the main problem in exploiting fossil fuels in the Arctic.

The huge cargo planes could transport liquified natural gas more cheaply from the Arctic islands than could be done by underwater and overland pipelines.

The economic advantages increase with the distance the natural gas is transported. In the case of crude oil, however, it was advantageous to fly the shortest possible distance — from an Arctic island to the northern mainland and transport the crude oil by pipeline.

Most of the development on Canadian Arctic islands so far as been in natural gas.

He strongly urged the air industry to support development of a fleet of 34 resource carriers (RC-1s).

Atrill said development of the jumbo air fleet would have the following advantages:

"A fleet of 34 RC-1s, the fleet necessary to move 3 billion cubic feet of gas per day 1,700 nautical miles south — the equivalent of the 48-inch pipeline throughout — would give Canada the largest aircraft maintenance base devoted to current engines on the jumbos in North America and one of the largest in the world.

"We estimate this industry at about $250 million per year for at least 20 years.

"As little as 20 per cent of the RC-1 construction program would keep the Canadian aerospace industry at full employment for eight to 10 years."

COMMISSION OF INQUIRY INTO EMPLOYER-EMPLOYEE RELATIONS IN THE PUBLIC SERVICE OF BRITISH COLUMBIA

INVITATION FOR SUBMISSIONS AND NOTICE OF HEARINGS

NOTICE is given that all persons and interested groups wishing to make submissions to the Commission appointed under the Public Inquiries Act to make inquiry into and concerning employer-employee relations in the Public Service in the Province should make a copy of their submission available to the Commission at the address shown below not later than NOVEMBER 16, 1972.

PUBLIC HEARINGS will be held by the Commission at the following locations:

Prince George	**Monday, November 20th**
Kamloops	**Wednesday, Nov. 22nd**
Nelson	**Friday, November 24th**
Victoria	**Wednesday, Nov. 29th**
Vancouver	**Friday, December 1st**

Those who wish to appear before the Commission at any of these locations should notify the Chairman of their intentions not later than NOVEMBER 10, 1972.

R. D. Higgins, CHAIRMAN
Commission of Inquiry into
Employer-Employee Relations in the
Public Service of British Columbia.
Parliament Buildings
Victoria, B.C.

For dependable value you won't beat this one ...anywhere !

New Austin Marina

Prices from $2530

- Reliable MG engine
- All-weather reliability
- Roomy interior
- Front disc brakes with power assist

"YOUD SPORTS CAR HEADQUARTERS" AT PLIMLEY ON YATES 382-9121

VICTORIA WATCH REPAIRS for TIMEX PARTS and SERVICE 2225 Oak Bay Ave.

GLENSHIEL HOTEL
Accommodating Retired Guests with Excellent Meals and Full Hotel Service
383-4164

George Straith Ltd.
Annual Sale
For
Men and Women
Continues

SUBURBAN '72 METEOR SALE 386-6131

RENT

FLOOR MAINTENANCE EQUIPMENT
Daily, weekly or monthly rates on the equipment you require. Enquire about our option to purchase plan.
MACHINES FOR RENT
- Wet-dry vacuums
- Vacuum Sweepers
- Carpet Shampoo machines, wet or dry foam types.
- Automatic scrubber-polisher
- Floor machines

ACME SUPPLIES
The Janitors' Downtown Stockroom
1917 QUADRA ST.
(Opposite the Curling Rink)
383-8822 383-5850

7¾% No doubt about it.
For the next five years.

Canada Permanent Debentures and G.I.C.s

Think of our Debentures and Guaranteed Investment Certificates as sort of Savings Account paying an exceptionally high interest rate—but you can't touch it, for up to five years. An ideal short-term investment must have high interest and security—and our Debentures and G.I.C.s give you both, plus the convenience of easy purchase. You may buy any amount from $500 to $50,000 (larger amounts subject to negotiation) by mail or in person at any of our many branches across Canada.
Invest today—it's as easy as filling out the coupon.

7½% for 3 & 4 yrs.
6¾% for 2 years
6% for 1 year
Rates subject to change

Enclosed is my cheque for $..... to purchase a fully registered Debenture ☐ or a Guaranteed Investment Certificate ☐ for 1 ☐ 2 ☐ 3 ☐ 4 ☐ 5 ☐ year term. Make cheque payable to "Canada Permanent" and send to our nearest branch below.
I would like a folder on Debentures ☐ G.I.C.s ☐

Given Name ..... Surname .....
MR., MRS., MISS
Address ..... Apt. No. .....
City ..... Zone ..... Prov. .....

Member — Canada Deposit Insurance Corporation
Canada Permanent CANADA PERMANENT TRUST • CANADA PERMANENT MORTGAGE CORPORATION
1125 DOUGLAS STREET, VICTORIA PHONE 386-1361
CARSON J. TAYLOR, MANAGER

Victoria Times
MONDAY, OCT. 30, 1972 17
SECOND SECTION

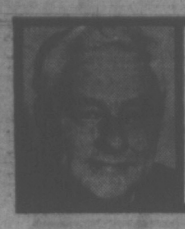

jack scott

A Three-Day Work-Week —It's Coming Our Way?

It rather surprised me, though not too terribly much, that the three-day work-week never surfaced as an issue in the election campaign which will be history, mercifully, this very night.

I'd have thought an endorsement of the principle, at least, a modest vote-getter, particularly in view of the recurring news items that the four-day week is working splendidly and, indeed, some 300 firms across Canada have adopted it successfully.

True, that's in the nature of a corporate bum's rip-off since nearly all of these 300 outfits are non-union shops and the humble toiler toils the same number of hours as he did, with greater productivity and fewer cases of absenteeism. Small wonder that "enlightened management" is for it.

Still, the concept of having three consecutive days of free, leisure time is being established and accepted, by both sides, and it's only a matter of time before the three-day, eight-hours-per-day work schedule will be, as one leading trades unionist put it recently, "the ultimate and obvious goal" of organized labor.

★ ★ ★

In my own lifetime I've seen the creation of a leisure class from the ranks of the so-called "workers." My father worked six full days each and every week the whole of his life. Sunday to my father was a day of rest because on Sunday he was damned tired. He never owned a boat all his life. Today in every third modest home in Victoria you'll find either a boat or a camper or both.

"Leisure," one pundit put it the other day, "used to have a direct relationship to wealth, but that seems to have changed. A lot of people who are independently wealthy cannot properly claim to belong to the leisure class any more. They are too nerved up to be leisurely and too heavily taxed to be completely relieved of the vulgar burden of finding a livelihood."

It is that pursuit, the pursuit of a personal freedom without guilt, that motivates the middle class and accounts for the growing philosophy within the union movement that the winning of more time is every bit as important as the winning of more money.

It's an interesting paradox that while management has instigated the short week, beginning with Henry Ford's introduction of the five-day-week for his assembly-line serfs, and now the increasing acceptance of the four-day week, management remains fiercely opposed to the unionist's long-range goal.

Management may mask its dismay in the face of inflation-induced wage demands, but will be genuinely shocked, even astonished, by demands for a decrease in the hours of work or, as they more often refer to it, productivity.

I'll guarantee that if you ask any top executive of any company that employs a sizable staff what this country needs most the righteous reply will be, "More hard work." Only last week, lunching with my token executive at the Union Club, he ripped into the New Democratic Party, not for any take-overs of business or other socialist ideas, but because the party had suggested retirement at 60 might not be a bad thing. "What this country needs is more hard work," he said, right out loud.

What management never seems to understand — and I base this not only on my years as a union man, but also, briefly, as a management man myself — is that his enthusiasm for his work is seldom if ever matched by the man who works under him. I've had the most progressive-minded executive I know say to me, petulantly, "I wish my people were as interested in the product as they are in an extra week of holidays."

★ ★ ★

This overlooks the whole concept of work by the modern wage-earner. In most cases his job to him is merely a disagreeable necessity. According to some statistics issued from Dublin by the Hospitals Sweepstakes nine out of 10 winners of $100,000 or more, regardless of age, leave their jobs. Even those who may truthfully say, "I like my work" are speaking only of a compromise. And why? Is it because the average wage-earner is bone-lazy or short of ambition? Not at all. It is simply because his job is not done for profit. His salary is a payment for his services. He plays the game in the private enterprise way of life, but in that sweepstakes he cannot hope to be a winner.

Does management want to stop the undeniable drift to the three-day work week? Very simple. Share the profits, give the worker a piece of the action. Does management want a staff keen on increasing production? Easily done. Split the loot. Without that incentive, without an honest, active participation, leisure will always seem an attractive alternative to work.

Personally I'm all in favor of the three-day work week. It would not only solve permanently the degrading problem of unemployment, but three out of seven seems to me a splendid half-way mark, slightly favoring our side, between the necessity of earning a living and the necessity, to coin a phrase, of living a living.

If it's true, as I've suggested, that most men and women look upon their means of livelihood as a chore and a drudgery then think of the appalling waste of time this represents. You only go around once, as the beer commercial says, so you must look for the gusto in life.

Of course, one of the great barriers to the three-day week comes from our own attitudes. We're accustomed to think of leisure in its old fashioned sense as something not altogether respectable and hard work as something truly noble. Some men, indeed, have a guilt complex about every moment that is their own, as if freedom were an unearned luxury.

Yet the leisure of the three-day week, I predict, will become the most productive hours of all. For then men will turn to those things that are the real interests and challenges. Men will have that much more freedom to gain knowledge, to find happiness, each in his own way, to explore, to think, to create.

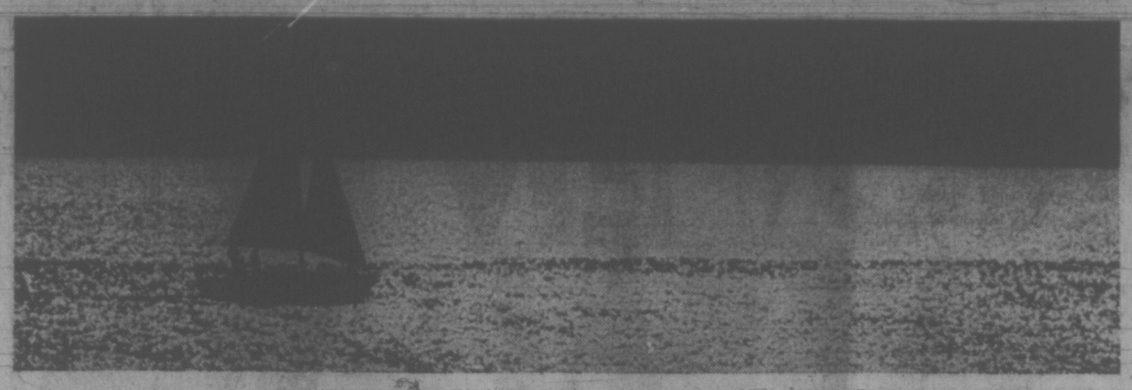

Brisk Winds, Bright Skies

Sailors and strollers may have been basking in Victoria's sunniest October to date — but they had to move briskly to keep warm. The mercury dipped to 28 overnight breaking the record of 30 for October 30 set in 1956. By Sunday night Gonzales weather observatory had recorded 179.5 hours of sunshine compared with the old record of 188 hours for October set in 1952. Chances are remote, said the weatherman, but with two days left in the month we may just rack up another nine hours of sunshine to break the old record.

Vancouver has already broken its record with 165 hours of sunshine by Sunday night. (John McKay photo)

Rest Recommended For Balding Fields

Parks and recreation directors of the four core municipalities hope to discuss soon with local sports organizations the possibility of closing all grass-surfaced playing fields for at least a month in the spring and fall.

Saanich parks administrator Bert Richman said today the purpose of the closures would be to carry out a "half-decent renovation job" on the grounds and allow them to recover from the almost year-round pounding they suffer.

At present, he noted, the summer sports are barely over when soccer, Canadian football, rugby and grass hockey begin. The same situation exists in the spring, and as a result there is not enough time to repair the "bald patches" and other damage that occurs.

"Even if we have the turf and the money to do it, there's no time to take out the goalmouth areas, returf them and give the turf a chance to knit," Richman said, adding that thorough renovation, seeding and top-dressing are the only real answer to the problem.

"The fields never recover and they're steadily deteriorating."

Richman said a "cut-off" period between seasons is standard practice in European countries, and this idea was discussed at the last meeting of the intermunicipal recreation committee.

The committee wrote to Al Beasley, president of the Sports Council of Greater Victoria, asking him to arrange a meeting between municipal officials and sports organizations for the proposal to be discussed in detail.

SAILORS MISS TWO ELECTIONS

About 40 men aboard an Esquimalt-based hydrographic vessel now steaming in the mid-Pacific have missed a chance to vote in the provincial and federal elections.

The men are the crew of the CSS Parizeau, which left Esquimalt July 4 before either election was called.

The Parizeau is 200 miles southwest of San Francisco on her way home after working in the Arctic and travelling to Japan for an international scientific meeting.

An Environment Canada official said today that it had been impossible to make any special arrangements for the men to vote because the Parizeau had been so far away.

He added, however, that the master of the Parizeau and other masters of department vessels had been sent a long telegram, explaining enumeration and proxy procedures.

Arrangements to vote, however, would have to be made by the individual.

Men aboard the weatherships Quadra, now on Station Papa, will vote by proxy in today's election, while men aboard the weathership Vancouver, which left Friday to relieve the Quadra, voted in the advance poll.

Dentists To Boost Fees 5%

Dental fees will increase by an overall 5.6 per cent on Jan. 1, the president of the B.C. College of Dental Surgeons said today.

The increase was approved in September and is the first annual increase under a new plan to raise fees each year, Dr. Douglas McDougall said in Victoria.

★ ★ ★

Not all dental services will cost more but McDougall described the 5.6 per cent figure as the "over-all effect."

A complete list of the increases was not available today. McDougall said, however, that most of them are for more sophisticated dental work such as gold inlays.

The last increase in dental fees came in January this year. From now on the plan is to establish increases, if any, each year, in order to better fit in with insurance schemes.

In the past, dental fees have been raised each two years. but McDougall said that because of government requests, there had been no increase since 1968.

Bonfires Brighten Halloween

The night of trick-or-treating, witches and goblins will be greeted with community bonfires around Greater Victoria.

Most Halloween bonfires will be blazing by 7 p.m. Tuesday, and there will be plenty of hot dogs for children and their parents.

Few celebrations will have fireworks displays this year, but the Langford volunteer fire department is planning a "nine-bombshell jamboree" display starting at 7.

Community bonfires Tuesday night will be:

- In Oak Bay, celebrations sponsored by the Oak Bay Kiwanis Club start at 7 at Firemen's Park next to the fire department building. Hot dogs and Fred Usher's Home Towners band.
- In Esquimalt, two bonfires sponsored by the Esquimalt Lions Club, at 7 at Fleming Beach and at Kinsmen Gorge Park by the swimming pool. Hot dogs and candy, costume judging at 7:30 p.m. at both places.
- In Langford, at Centennial Park, sponsored by the Langford volunteer fire department. Bonfire lit at 6:30, fireworks at 7. Hot dogs.
- In View Royal, at Helmcken Centennial Park at 7, sponsored by the View Royal fire department.
- In Northridge, off Vanlaman Ave., a bonfire around 7.
- In Central Saanich, a Halloween party sponsored by the Saanichton Community Club, assisted by Central Saanich firemen, starts at 7:30 in the Agricultural Hall.
- In Sidney, bonfire, costume competition and hot dogs in Tulista Park, sponsored by the Sidney Recreation Commission.
- In North Saanich, a Halloween party at the Deep Cove fire hall sponsored by North Saanich firemen.

Central Saanich Lions Club is sponsoring a bonfire and fireworks display at 1288 Marchant Road, Brentwood Bay starting 7. Hot dogs and pop.

Fairfield Bakeries Buys Out Arnold's

A 27-year-old Victoria baker has bought the long-established Arnold's Bakeries Ltd. for an undisclosed price.

Robert Hirschi, owner of Fairfield Bakeries Ltd., said today the purchase makes his the largest independent bakery on Vancouver Island.

Purchase included Arnold's three stores — at 1513 Douglas St., 2522 Estevan Ave. and 2863 Foul Bay Rd. — plus its factory at 1115 North Park St.

Former owner Charles Arnold, 41, said he sold the business for health reasons.

Hirschi said the purchase of Arnold's is only the start of the expansion of his business.

PARKS: TOO COSTLY?

It is not economically feasible to buy all the land which is suitable for parks, a director of the Capital Regional District Board said Saturday.

Earl Pallister, who represents Langford on the board, was commenting on the proposed subdivision of 55.5 acres on the southern slope of Mill Hill, near Atkins Avenue in Langford, into 200 single-family houses.

M. C. Buckley, 2776 Matson, wrote the board protesting the subdivision plans, saying it would lead "to the destruction of a most beautiful and scenic area. Isn't it about time we took a step in the right direction to preserve some of our prized undeveloped land for our children and future generations?"

Pallister said he agrees the land is beautiful.

"But we have to question the economics. We can't afford to buy all the areas we should. I would like to see it preserved but it is not economically feasible," he said.

The regional board has received an application for the subdivision from Mr. and Mrs. Ed Cuckovich, 442 Atkins. A public hearing will be held but no date has been set.

Plans include a packaged secondary treatment plant to handle the daily flow of 55,000 gallons of sewage, with disposal to a sub-surface absorption field.

Scout Saves Two In House Blaze

A 12-year-old Boy Scout who took two young children to safety from a house fire in Saanich Sunday night was praised by the fire department for "doing all the right things."

The Scout, Tim Carrigan, 4410 Shore Way, was babysitting at the home of Dr. Lawrence K. Law, 4440 Shore Way, shortly after 7 when he smelled smoke coming from the hot-air vents.

He opened the basement door, was met by flames and immediately closed the door, telephoned his father at home and took nine-year-old Stephen and Tara, 7, outside. His father relayed the message to the fire hall and firefighters were at the scene within a few minutes.

Damage was estimated at $3,000 to $4,000 in the vicinity of the basement stairs and from smoke in other parts of the house.

Fire chief Harold Gains said the cause was probably an overloaded electrical circuit.

Strait Blanketed By Salmon Boats

Satellite Channel took on the appearance of an invasion area Sunday night with commercial fishing boats crowding the channel from Salt Spring Island to Patey Rock.

At 4 p.m. Sunday a ban on fishing in the Strait of Georgia was lifted until the same time Tuesday in order to crop this year's massive runs of chum salmon.

By nightfall Sunday there was virtually a boat-to-boat situation with estimates of numbers ranging from 200 to more than 500 seiners and gillnetters.

Doreen Hunter of Bazan Bay Road said there was a mass of boats and nets, the night hours being pierced by crackling ship radios.

Hank Bird, owner of Deep Cove Marina Ltd. said the whole strait is packed with boats and Dennis Langlois, 530 Senanus, said the boats were almost gunwhale to gunwhale right up to the ferry dock.

Fears by some conservationists that the concentrated fishing for chum salmon would damage spring and coho were allayed by the federal fisheries department.

A spokesman said most of the spring are already in the streams.

"There might be the odd straggler, as far as the coho is concerned," he said, "and there is some danger, as far as the seines are concerned, that they may pick up the odd juvenile."

He said the biggest danger of fishery damage would be if the chums were not cropped but allowed to spawn in excessive numbers.

"There is a real danger if this happens," he said, "the Cowichan River is one of our major producer of chum and this is the one that feeds Satellite.

"We normally look for an escapement of 150,000 and this year we expect a very good return to Cowichan Bay.

"If there are too many fish they start spawning over beds that are already spawned and we have substantially more mortality when this happens than in the case of under-escapement."

Cyanide Guns Kill Rare Wolves

By HUMPHRY DAVY
Times Staff

Poisonous cyanide guns were used recently on Cortez Island to kill three wolves, believed to be the rare Vancouver Island species, says provincial fish and wildlife biologist Charles Lyons.

He confirmed that the department has been strongly criticized for killing the wolves instead of trapping and moving them to another area.

"But the animals had killled eight sheep and the branch had to move quickly to prevent further damage," he said.

"I agree dogs, cougars and even bears cause more losses to livestock than wolves, but sometimes you get outlaws and you have to deal with them," he added.

A cyanide gun is a little larger than a pencil and includes an explosive and poison.

Bait is attached to the gun and when the animal pulls, it explodes in his face and mouth.

Manufacturers claim the poison kills predators instantly, but Lyons said the wolves were not recovered when the guns went off. He presumes they crawled away and died in the bush.

As the animals were not recovered, biologists are not sure if they belonged to the Vancouver Island species.

The Vancouver Island wolf, protected by law, is smaller than its counterpart on the mainland. It's a shy animal, rarely seen, and believed by some biologists to be facing extinction.

Some wildlife experts say there are no more than 70 wolves on the island and their numbers are decreasing because logging is destroying their habitat.

Lyons said the wildlife branch rarely uses cyanide guns on predators.

"The last time we used such a weapon was about eight years ago," he said.

He said it's practically impossible to capture the animal with a dart tranquillizer gun as they are elusive creatures. They are also difficult to trap.

Biologist David Kerridge of Malaspina College at Nanaimo disagreed that wolves are difficult to trap.

"They are jaw-trapping them with ease in Ontario," he said. "I think it's about time the branch acquainted itself with the trapping techniques of that province.

"The traps are padded so as not to harm the wolf. They are then tagged and released."

"It makes me sick to think those animals were poisoned," he added. "I have every respect for the wildlife branch, but I think on this occasion they didn't think."

Island wolves . . . near extinction